

INTERNATIONAL STANDARD

ISO
8668-5

First edition
1992-07-15

Aircraft — Terminal junction systems —
Part 5 :
Detail specification for type 3 system

Aéronefs — Systèmes de raccordement à modules amovibles —
Partie 5 : Spécification détaillée pour le système du type 3



Reference number
ISO 8668-5 : 1992 (E)

Contents

	Page
Section 1: General	1
1.1 Scope	1
1.2 Normative references	1
1.3 Identification	1
Section 2: Design requirements	2
2.1 Description	2
Section 3: Type approval tests	6
3.1 Samples for type approval tests	6
3.2 Test details	6
Section 4: Production and quality tests	8
4.1 Production acceptance tests	8
4.2 Production quality tests	8
Figures	
1 Tool indentor — Sizes 22D, 22 and 20	3
2 Tool indentor — Sizes 22, 20, 16 and 12	4
3 Probe damage tool and bending moment	7
4 Feed-back module, size 22D	9
5 Feed-back module, size 22D — Bussing arrangements	10, 11
6 Feed-back module, size 22	12
7 Feed-back module, size 22 — Bussing arrangements	13
8 Feed-back module, size 20	14
9 Feed-back module, size 20 — Bussing arrangements	15
10 Feed-back, size 16	16
11 Feed-back module, size 16 — Bussing arrangements	17
12 Feed-back module, size 12	18, 19

© ISO 1992

All rights reserved. No part of this publication may be reproduced or utilized in any form or by any means, electronic or mechanical, including photocopying and microfilm, without permission in writing from the publisher.

International Organization for Standardization
Case postale 56 • CH-1211 Genève 20 • Switzerland

Printed in Switzerland

13	Feed-back module, size 12 — Bussing arrangements	20
14	Feed-through module, size 22D	21
15	Feed-through module, size 22D — Bussing arrangements	22, 23
16	Feed-through module, size 22	24
17	Feed-through module, size 22 — Bussing arrangements	25
18	Feed-through module, size 20	26
19	Feed-through module, size 20 — Bussing arrangements	27
20	Feed-through module, size 16	28
21	Feed-through module, size 16 — Bussing arrangements	29
22	Feed-through module, size 12	30, 31
23	Feed-through module, size 12 — Bussing arrangements	32
24	Grounding modules, bracket mounting, sizes 22D, 22, 20 and 16	33
25	Grounding module, bracket mounting, size 12	34
26	Grounding modules, bracket mounting — Bussing arrangements	35
27	Grounding modules, stud mounting, sizes 22D, 22 and 20	36
28	Grounding module, stud mounting, size 16	37
29	Grounding module, stud mounting, size 12	38
30	Grounding modules, stud mounting — Bussing arrangements	39
31	Anti-rotation plate	40
32	In-line junction splice, two-wire	41
33	In-line junction splice, four-wire	42
34	Feed-back modules — Tracks, standard weight	43, 44
35	Feed-back modules — Tracks, lightweight	45, 46
36	Feed-through modules — Tracks, standard weight	47, 48
37	Feed-through modules — Tracks, lightweight	49, 50
38	Mounting bracket, size 1	51
39	Mounting bracket, size 2	52
40	Male (pin) crimp-removable contacts	53-55
41	Grommet sealing plugs	56
42	Insertion/extraction tools	57-59

Foreword

ISO (the International Organization for Standardization) is a worldwide federation of national standards bodies (ISO member bodies). The work of preparing International Standards is normally carried out through ISO technical committees. Each member body interested in a subject for which a technical committee has been established has the right to be represented on that committee. International organizations, governmental and non-governmental, in liaison with ISO, also take part in the work. ISO collaborates closely with the International Electrotechnical Commission (IEC) on all matters of electrotechnical standardization.

Draft International Standards adopted by the technical committees are circulated to the member bodies for voting. Publication as an International Standard requires approval by at least 75 % of the member bodies casting a vote.

International Standard ISO 8668-5 was prepared by Technical Committee ISO/TC 20, *Aircraft and space vehicles*, Sub-Committee SC 1, *Aerospace electrical requirements*.

ISO 8668 will consist of the following parts, under the general title *Aircraft — Terminal junction systems* :

- *Part 1: Characteristics*
- *Part 2: Tests*
- *Part 3: Detail specification for type 1 system*
- *Part 4: Detail specification for type 2 system*
- *Part 5: Detail specification for type 3 system*
- *Part 6: Detail specification for type 4 system*

Aircraft — Terminal junction systems —

Part 5 : Detail specification for type 3 system

Section 1 : General

1.1 Scope

This part of ISO 8668 establishes the specific characteristics of a Terminal Junction System (TJS), designated as type 3, and particularly designed for aircraft applications.

This part of ISO 8668 shall be read in conjunction with ISO 8668-1 and ISO 8668-2.

1.2 Normative references

The following standards contain provisions which, through reference in this text, constitute provisions of this part of ISO 8668. At the time of publication, the editions indicated were valid. All standards are subject to revision, and parties to agreements based on this part of ISO 8668 are encouraged to investigate the possibility of applying the most recent editions of the standards listed below. Members of IEC and ISO maintain registers of currently valid International Standards.

ISO 1966 : 1973, *Crimped joints for aircraft electrical cables*.

ISO 7137 : 1987, *Aircraft — Environmental conditions and test procedures for airborne equipment*.¹⁾

ISO 8668-1 : 1986, *Aircraft — Terminal junction systems — Part 1: Characteristics*.

ISO 8668-2 : 1986, *Aircraft — Terminal junction systems — Part 2: Tests*.

IEC 512-8 : 1984, *Electromechanical components for electronic equipment; basic testing procedures and measuring methods — Part 8: Connector tests (mechanical) and mechanical tests on contacts and terminations*.

1.3 Identification

1.3.1 Basic components comprising the type 3 system shall be identified as follows:

Identification	Basic component description
FBM	Feed-back module
FTM	Feed-through module
FBT	Feed-back track
FTT	Feed-through track
GM	Grounding module
JS	Junction splice
MB	Module mounting bracket
PC	Pin contact (male)
CT	Tool for contact insertion and extraction
SP	Sealing plug for grommet cavity

1.3.2 The designations of the individual items comprising the type 3 system shall be as shown on the corresponding figures.

1) Endorsement, in part, of the publication EUROCAE ED-14B/RTCA DO-160B (a document published jointly by the European Organisation for Civil Aviation Electronics and the Radio Technical Commission for Aeronautics).

Section 2: Design requirements

2.1 Description

2.1.1 General

The type 3 Terminal Junction System (TJS) shall comply with the requirements specified in ISO 8668-1 and ISO 8668-2. The TJS shall provide environment-proof terminations in modules and in-line junctions (splices) for joining wires attached to specified crimp-removable male (pin) contacts. The TJS components shall have integral female (socket) contacts internally bussed in prescribed configurations specified in the figures.

The following components shall comprise the TJS system. Design details shall be in accordance with the figures:

- Feed-back junction modules
- Feed-through junction modules
- Feed-back grounding modules
- In-line junctions (splices)
- Tracks for mounting modules
- Brackets for mounting modules
- Crimp male contacts (pins)
- Insertion/extraction tools
- Sealing plugs

2.1.2 Sizes

The modules, in-line junctions (splices) and contacts are specified in five sizes: 22D, 22, 20, 16 and 12. The size number is the maximum gauge wire that the male (pin) contact wire barrel can accommodate.

2.1.3 Contacts

2.1.3.1 Contacts shall be finish gold-plated to a minimum of 1,27 μm (0,000 050 in) over a suitable underplate, other than silver.

2.1.3.2 Female (socket) contacts shall be integral within the modules and in-line junctions, bussed in various configurations, as specified.

2.1.3.3 Male (pin) contacts shall comply with figure 40 and shall be designed for crimping (see 2.1.3.4) to the following conductor sizes and for insertion/extraction with tools used for rear release contacts in cylindrical connectors (see figure 42). Except for size 12, the mating end of the male contacts shall be larger than the wire barrel size in accordance with table 1.

Table 1

Contact size	Mating end	Wire barrel	Conductor sizes
22D	20	22D	28 to 22
22	16	22	26 to 22
20	16	20	24 to 20
16	14	16	20 to 16
12	12	12	14 to 12

2.1.3.4 Contacts shall be designed so that their barrels can be crimped with indentors conforming to figures 1 and 2 on specified wire sizes. Contacts crimped on copper wire to aircraft quality, stranded, silver or tin coated shall comply with the tensile requirements of 3.2.5.4.

Dimensions in millimetres (inches)
Surface roughness value in micrometres

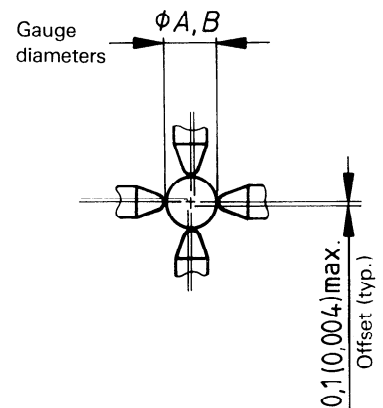
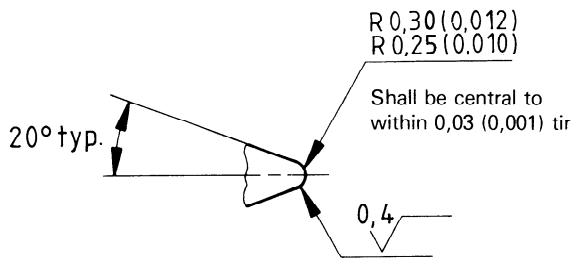

Indenter locations with tool in fully closed position

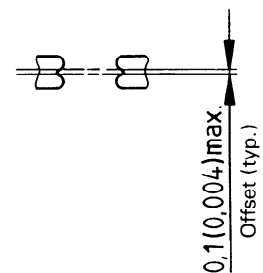
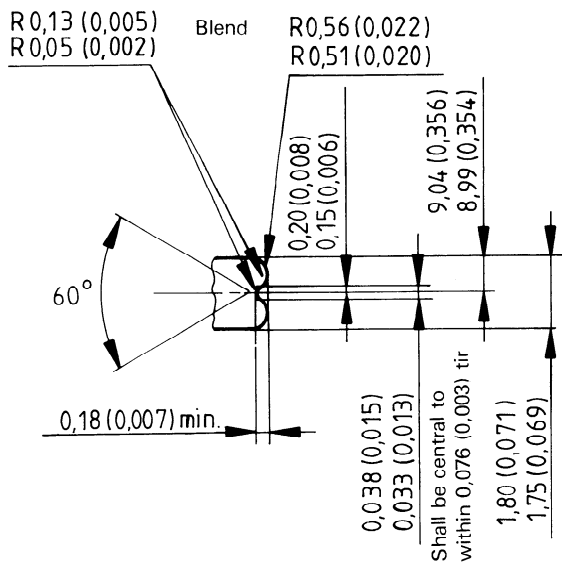

Opposite and adjacent indenter centrelines (typ.)

Indenter gauging limits (with tool in fully closed position)

Wire size	Contact sizes			
	22D and 22		20	
	A GO $\pm 0,003$ ($\pm 0,000\ 1$)	B NO GO	A GO $\pm 0,003$ ($\pm 0,000\ 1$)	B NO GO
28	0,330 2 (0,013)	0,457 2 (0,018)	—	—
26	0,406 4 (0,016)	0,533 4 (0,021)	—	—
24	0,482 6 (0,019)	0,609 6 (0,024)	0,660 4 (0,026)	0,787 4 (0,031)
22	0,558 8 (0,022)	0,685 8 (0,027)	0,762 (0,03)	0,889 (0,035)
20	—	—	0,863 6 (0,034)	0,990 6 (0,039)

Figure 1 — Tool indenter — Sizes 22D, 22 and 20

Dimensions in millimetres (inches)
Surface roughness value in micrometres

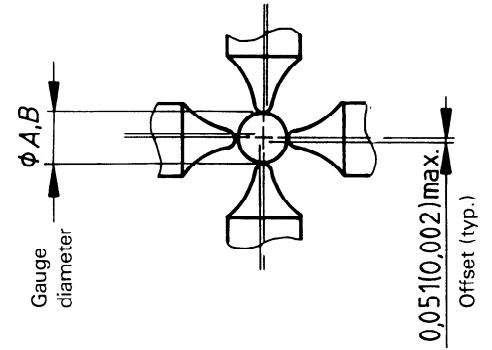
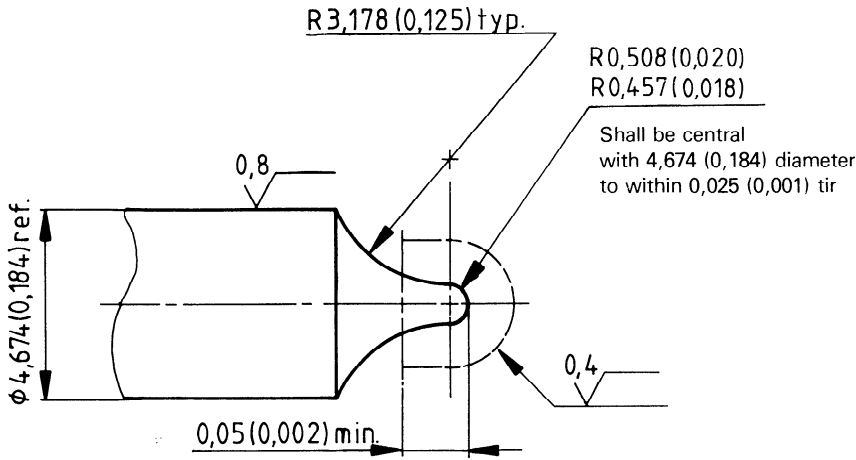

Indenter locations with tool in fully closed position

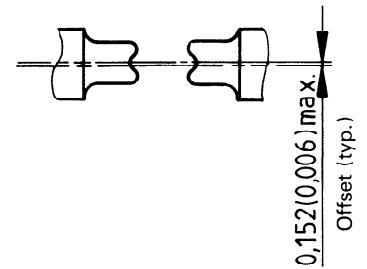
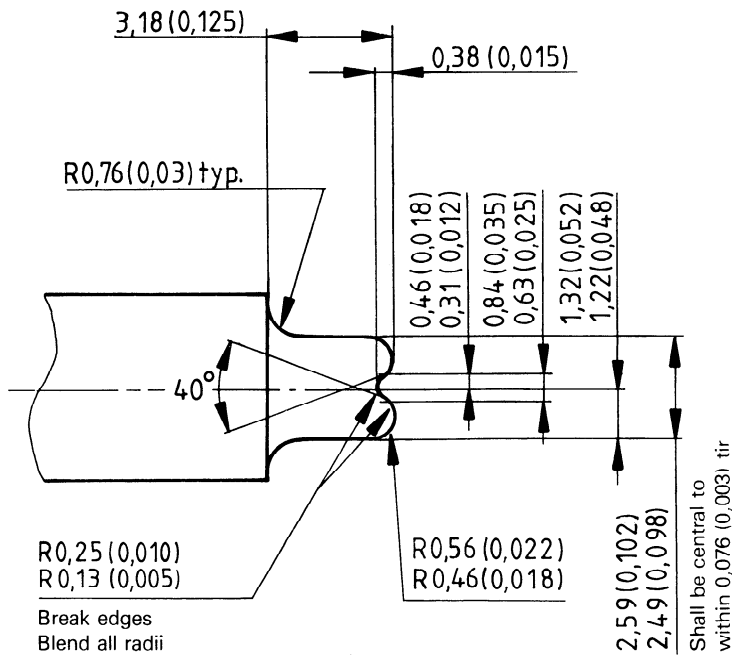

Opposite and adjacent indenter centrelines (typ.)

Indenter gauging limits (with tool in fully closed position)

Wire size	Contact sizes 22, 20, 16 and 12	
	A GO	B NO GO
	$\pm 0,003$ ($\pm 0,000 1$)	
22	0,914 4 (0,036)	1,041 4 (0,041)
20	0,990 6 (0,039)	1,117 6 (0,044)
18	1,143 (0,045)	1,27 (0,05)
16	1,320 8 (0,052)	1,447 8 (0,057)
14	1,498 6 (0,059)	1,625 6 (0,064)
12	1,727 2 (0,068)	1,854 2 (0,073)

Figure 2 – Tool indenter – Sizes 22, 20, 16 and 12

2.1.4 Tracks (rails) and brackets

It shall be possible to mix and accommodate all sizes of modules in their respective mounting tracks and brackets. Tracks shall be designed to allow the removal of individual modules without having to remove other modules in the installed track. Tracks shall accommodate from three to 15 modules from size 22D to size 16. Size 12 modules occupy the space of three smaller modules. Brackets shall accommodate one or three modules, as specified.

2.1.5 Grounding modules

All integral contacts shall be bussed in common and shall be conductive to a common mounting plate or stud, as specified.

2.1.6 Temperature rating

The TJS components shall comply with the class 3 requirements specified in ISO 8668-1 for a temperature range of - 65 °C to + 200 °C.

2.1.7 Sealing

The modules and in-line junctions shall have integral grommets designed to provide moisture seals on wires or sealing plugs, having smooth insulation, of the diameters specified in table 2.

2.1.8 Contact retention

Retention of the male (pin) contact shall be provided by a metal sleeve having a minimum of two tines integral with the module or splice housing. The retention system shall provide mechanical integrity when tested with both axial and side loads on the crimped wire in accordance with ISO 8668-2. There shall be no electrical discontinuity during this test.

2.1.9 Resistance to probe damage

The modules and splices shall withstand test probe damage incidental to use when tested in accordance with 3.2.3.

2.1.10 Oversize pin protection

An oversize pin shall not enter the module or splice housing when tested in accordance with 3.2.1.

2.1.11 Contact durability

The TJS component shall tolerate 100 cycles of probe insertion/extraction without damage when tested in accordance with 3.2.2.

Table 2

Dimensions in millimetres (inches)

Module or splice size	Finished wire diameter	
	min.	max.
22D	0,76 (0,030)	1,37 (0,054)
22	0,86 (0,034)	1,68 (0,066)
20	0,96 (0,038)	2,11 (0,083)
16	1,52 (0,060)	2,57 (0,101)
12	2,21 (0,087)	3,74 (0,147)

Section 3 : Type approval tests

3.1 Samples for type approval tests

3.1.1 Samples shall be selected in accordance with the requirements specified in ISO 8668-1.

3.1.2 A family of parts comprising one type may be approved based on similarity to a representative part which has been fully tested.

3.1.3 Modules of the same type and size, differing only in bussing arrangements, may be approved by similarity to approved bussing arrangements C1 or 38, as applicable.

3.2 Test details

Tests and their sequence shall be carried out in accordance with ISO 8668-1 and ISO 8668-2. The additional tests specified in 3.2.1 to 3.2.5 shall be incorporated.

3.2.1 Oversize pin : Test No. 20

Specimens Nos. 11 and 12 (see the table in ISO 8668-1 : 1986) shall be subjected to this test after completion of the indicated tests. The grommet shall be removed for this test and an attempt shall be made to axially insert the oversize probe specified in table 3. A force of $13,35 \text{ N} \pm 0,05 \text{ N}$ ($3 \text{ lbf} \pm 0,125 \text{ lbf}$) shall be applied. Four socket contact cavities shall be tested. The probe shall neither make electrical engagement to the socket under test nor damage the assembly.

Table 3
Dimensions in millimetres (inches)

Module and splice size	Oversize pin diameter
	$\begin{matrix} 0 \\ -0,005 \end{matrix} \left(\begin{matrix} 0 \\ -0,000 2 \end{matrix} \right)$
22D	1,168 (0,046)
22	1,778 (0,07)
20	1,778 (0,07)
16	2,235 (0,088)
12	2,667 (0,105)

3.2.2 Contact durability : Test No. 21

Specimens Nos. 1 and 2 (see the table in ISO 8668-1 : 1986) shall be subjected to 100 cycles of durability testing on each of four contacts with the applicable test probe specified in table 4. A cycle shall consist of one insertion and one withdrawal. The socket contact shall then be subjected to the contact resistance, rated current, test No. 5b, specified in ISO 8668-2 : 1986.

3.2.3 Probe damage : Test No. 22

Specimens Nos. 11 and 12 (see the table in ISO 8668-1 : 1986) shall be subjected to this test after completion of the indicated tests. The grommet shall be removed for this test and a probe,

specified in figure 3, shall be inserted to impose the specified bending moment at each of the three depths specified in figure 3. The procedure shall be carried out in accordance with IEC 512-8 : 1984, test 16A, except that the module or in-line junction shall be suitably mounted instead of the specified collet. Following this stress, the socket contact shall comply with the contact resistance test Nos. 5a and 5b specified in ISO 8668-2 : 1986.

3.2.4 Resistance to fluids : Test No. 18

The wired specimen shall be subjected to immersion in the fluids specified in ISO 7137, under the fluids susceptibility test procedure, for the time and at the temperature conditions specified, and subject to the procedures of test No. 18 specified in ISO 8668-2 : 1986.

3.2.5 Visual examination (see ISO 8668-1 : 1986, 12.1.1)

The component parts shall be examined to ensure that they conform to the specified dimensional and marking requirements. The examination shall be performed on all type approval specimens before ISO 8668-2 tests and shall include the following.

3.2.5.1 Workmanship

Component parts shall be examined for workmanship flaws which would be detrimental to the intended function.

3.2.5.2 Mechanical features (see ISO 8668-1 : 1986, 12.1.2)

Component parts designed for user assembly, such as modules and tracks, shall be assembled to ensure proper fit.

3.2.5.3 Marking (see ISO 8668-1 : 1986, 12.1.3)

Component parts shall be examined to ensure that marking and identification are in accordance with the requirements of this part of ISO 8668.

3.2.5.4 Crimped joint tensile strength (see ISO 8668-1 : 1986, 8.2)

The tensile strength of the crimped joints shall not fall below the relevant values specified in table 5, instead of the values specified in ISO 1966.

Table 4
Dimensions in millimetres (inches)

Module and splice size	Durability pin diameter ¹⁾
	$\begin{matrix} 0 \\ -0,005 \end{matrix} \left(\begin{matrix} 0 \\ -0,000 2 \end{matrix} \right)$
22D	1,041 (0,041)
22	1,6 (0,063)
20	1,6 (0,063)
16	1,981 (0,078)
12	2,413 (0,095)

1) The surface roughness of the pin shall be $0,2 \mu\text{m}$ ($8 \mu\text{in}$)

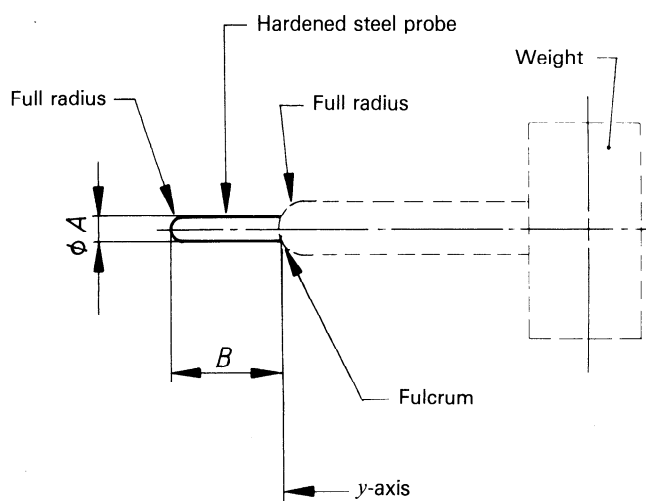

Module and splice size	A $\pm 0,013 (\pm 0,000 5)$	Bending moment about the y -axis $\pm 10 \%$ N · m (in · lbf)
	mm (in)	
22D	1,02 (0,04)	0,057 (0,5)
22	1,59 (0,062)	0,057 (0,5)
20	1,59 (0,062)	0,057 (0,5)
16	1,96 (0,077)	0,266 (2)
12	2,39 (0,094)	0,266 (2)

Probe depths B $+ 0,08 (0,003)$
mm (in)
Full insertion
Full insertion – 1,02 (0,04)
Full insertion – 2,79 (0,11)

Figure 3 – Probe damage tool and bending moment

Table 5

Contact size	Conductor gauge	Tensile strength, min.			
		Specimen not subjected to thermal cycling		Specimen subjected to thermal cycling	
		N	lbf	N	lbf
22D	28	13,3	3	10	2,25
22D	26	22,2	5	17,8	4
22D	22	53,3	12	33,3	7,5
22	26	22,2	5	17,8	4
22	22	53,3	12	33,3	7,5
20	24	35,6	8	26,7	6
20	20	89	20	62	14
16	20	89	20	62	14
16	16	222	50	200	45
12	14	311	70	271	61
12	12	489	110	413	93

Section 4 : Production and quality tests

4.1 Production acceptance tests

Production acceptance tests shall consist of the non-destructive tests shown below, carried out on components offered for delivery selected statistically.

Title of test	Applicable requirement
Workmanship	ISO 8668-5, 3.2.5.1
Marking	ISO 8668-5, 3.2.5.3
Withstanding voltage (DWV)	ISO 8668-2, test No. 4
Insulation resistance	ISO 8668-2, test No. 3
Contact resistance	ISO 8668-2, test No. 5b
Internal electrical continuity	ISO 8668-2, test No. 2

4.2 Production quality tests

Production quality tests shall consist of the tests shown below, carried out on components statistically selected from lots which have passed the production acceptance tests (see 4.1).

Title of test	Applicable requirement
Contact insertion force	ISO 8668-2, test No. 1
Contact resistance	ISO 8668-2, test No. 5
Contact resistance stability	ISO 8668-2, test No. 17
Contact extraction force	ISO 8668-2, test No. 7

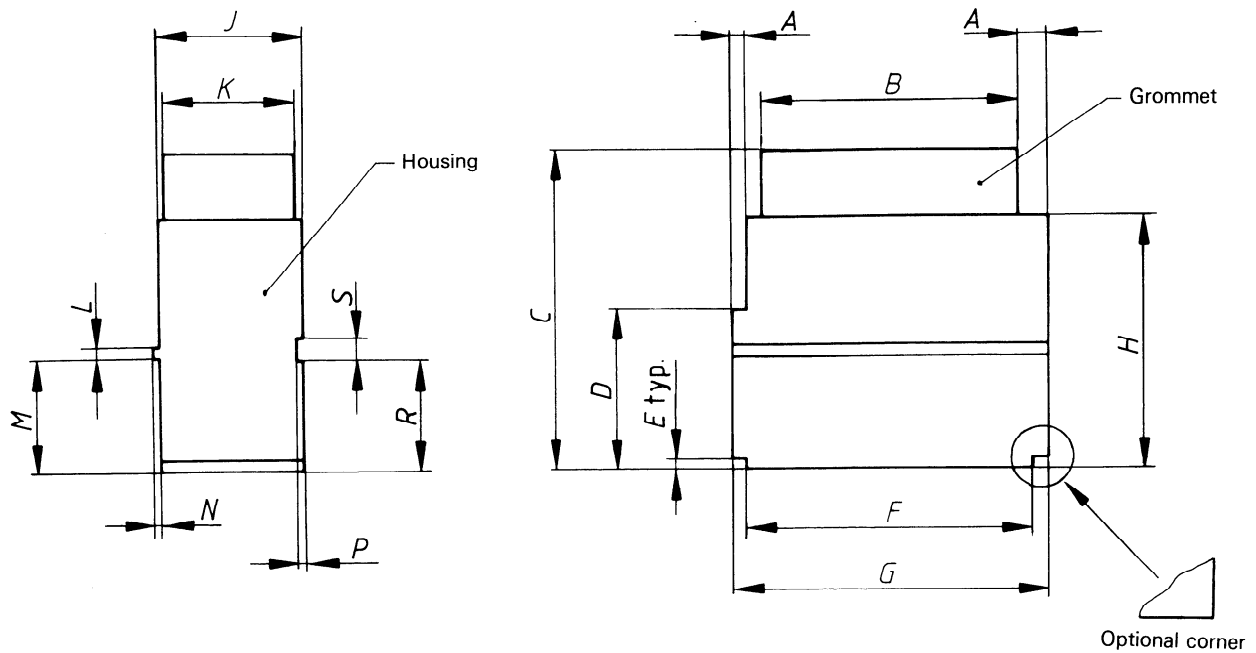

Bussing indicator (typ.)
See figure 5 for arrangements and top marking

Indexing indicator (ref.)

Dimensions in millimetres

A	B	C	D	E	F	G	H	J	K	L	M	N	P	R	S
min.	max.	max.	$\pm 0,25$	$\pm 0,18$	$\pm 0,13$	$\pm 0,13$	$\pm 0,25$	$\pm 0,13$	max.	$\pm 0,13$	$+0,2$ 0	$\pm 0,05$	$\pm 0,05$	0 $-0,2$	$\pm 0,13$
1,02	19,3	21,51	11,18	0,97	19,3	21,59	17,53	9,91	9,78	0,86	7,77	0,28	0,41	7,75	1,5

Dimensions in inches

A	B	C	D	E	F	G	H	J	K	L	M	N	P	R	S
min.	max.	max.	$\pm 0,01$	$\pm 0,007$	$\pm 0,005$	$\pm 0,005$	$\pm 0,01$	$\pm 0,005$	max.	$\pm 0,005$	$+0,008$ 0	$\pm 0,002$	$+0,002$	0 $-0,008$	$\pm 0,005$
0,04	0,76	0,847	0,44	0,038	0,76	0,85	0,69	0,39	0,385	0,034	0,306	0,011	0,016	0,305	0,059

NOTE — Applicable crimp pin contact: ISO 8668-5 PC22D.

Designation

ISO 8668-5 FBM22D-

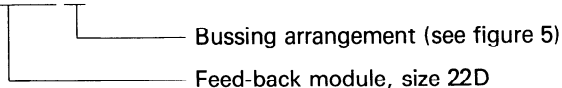

Figure 4 — Feed-back module, size 22D

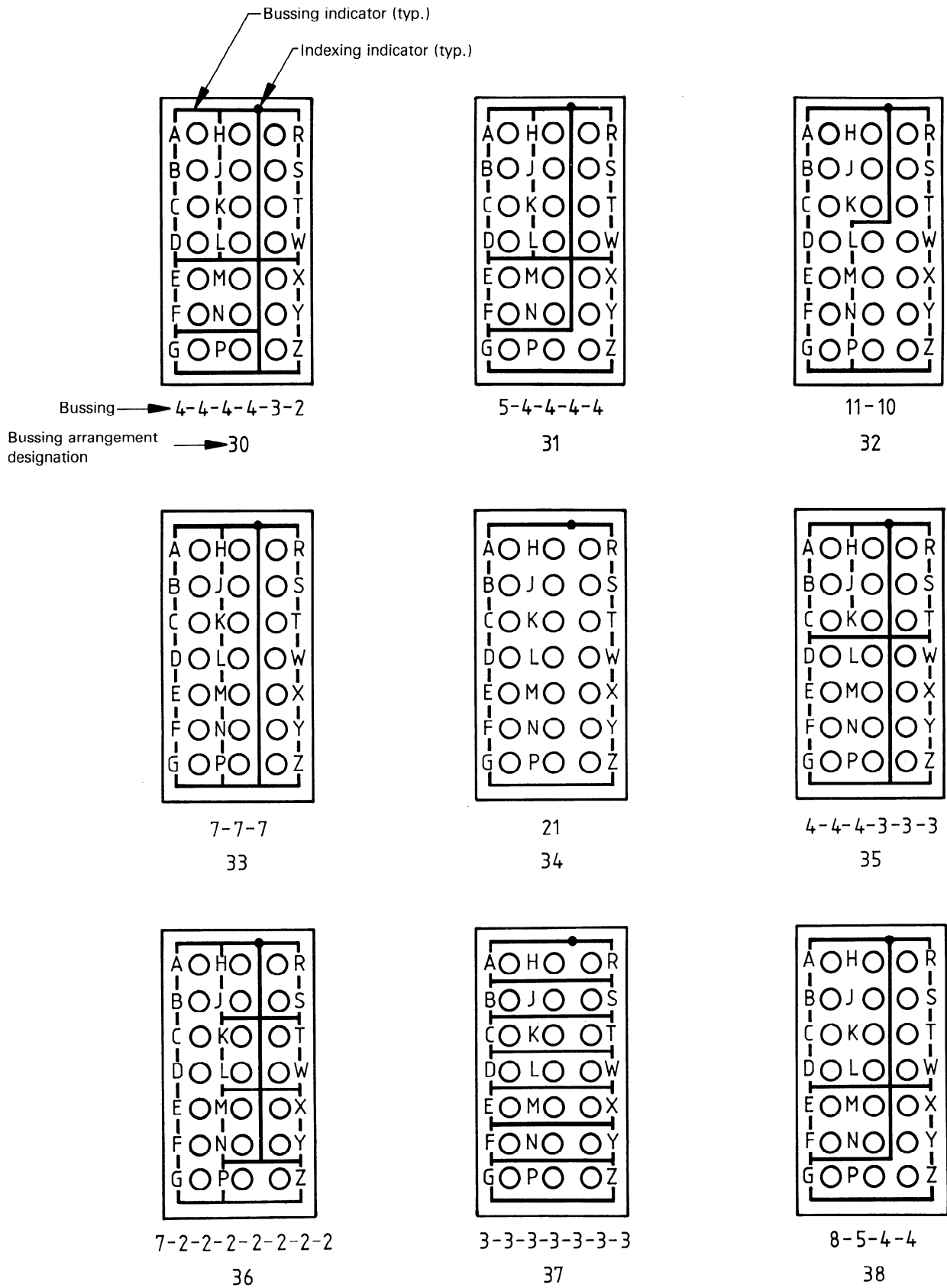

Figure 5 — Feed-back module, size 22D — Bussing arrangements

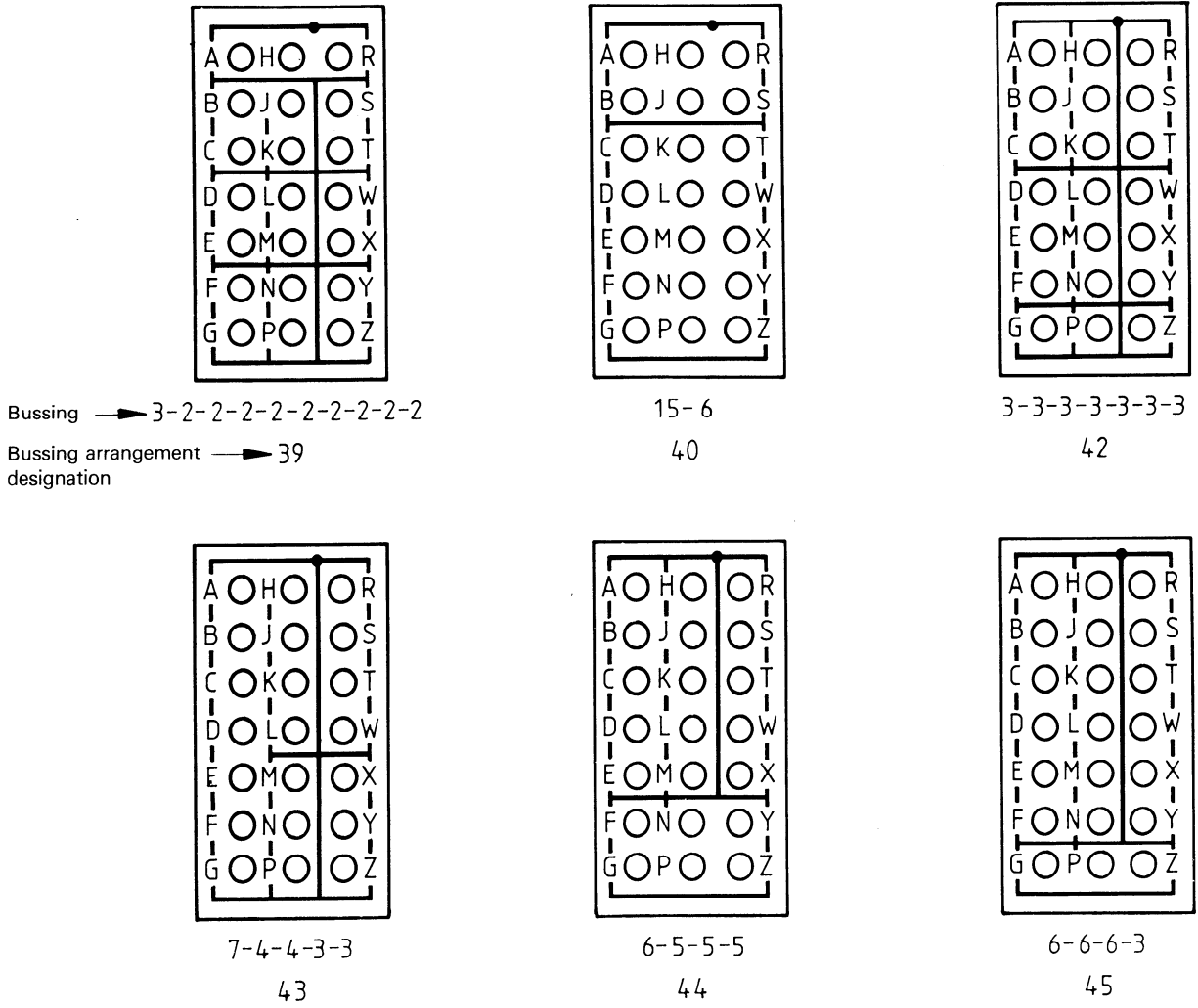
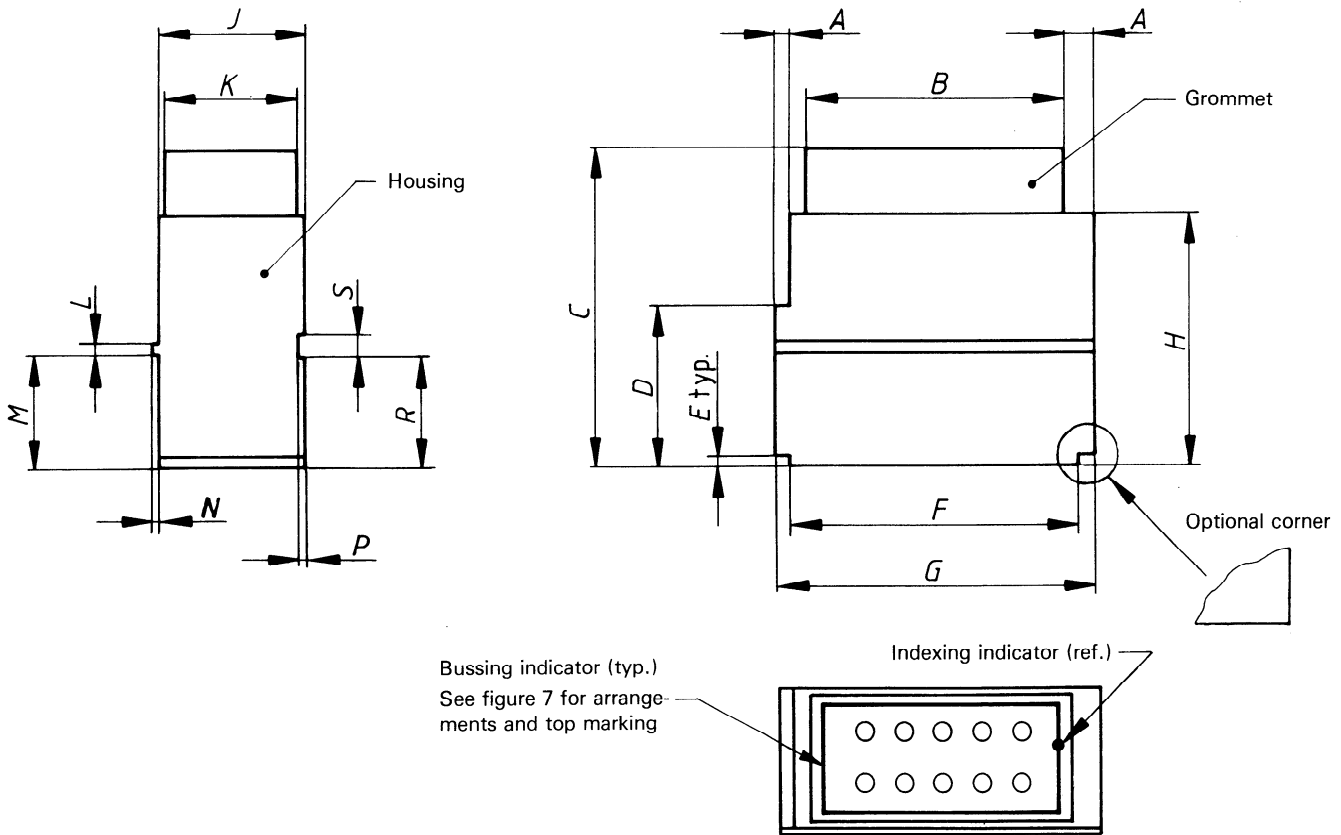

Figure 5 — Feed-back module, size 22D — Bussing arrangements (concluded)



Dimensions in millimetres

A	B	C	D	E	F	G	H	J	K	L	M	N	P	R	S
min.	max.	max.	$\pm 0,25$	$\pm 0,18$	$\pm 0,13$	$\pm 0,13$	$\pm 0,25$	$+ 0,13$	max.	$\pm 0,13$	$+ 0,2$ 0	$\pm 0,05$	$\pm 0,05$	0 $- 0,2$	$\pm 0,13$
1,02	19,3	21,51	11,18	0,97	19,3	21,59	17,53	9,91	9,78	0,86	7,77	0,28	0,41	7,75	1,5

Dimensions in inches

A	B	C	D	E	F	G	H	J	K	L	M	N	P	R	S
min.	max.	max.	$\pm 0,01$	$\pm 0,007$	$\pm 0,005$	$\pm 0,005$	$\pm 0,01$	$\pm 0,005$	max.	$\pm 0,005$	$+ 0,008$ 0	$\pm 0,002$	$\pm 0,002$	0 $- 0,008$	$\pm 0,005$
0,04	0,76	0,847	0,44	0,038	0,76	0,85	0,69	0,39	0,385	0,034	0,306	0,011	0,016	0,305	0,059

NOTE — Applicable crimp pin contact: ISO 8668-5 PC22.

Designation

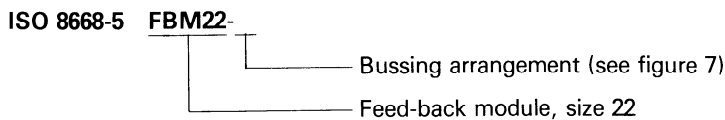

Figure 6 — Feed-back module, size 22

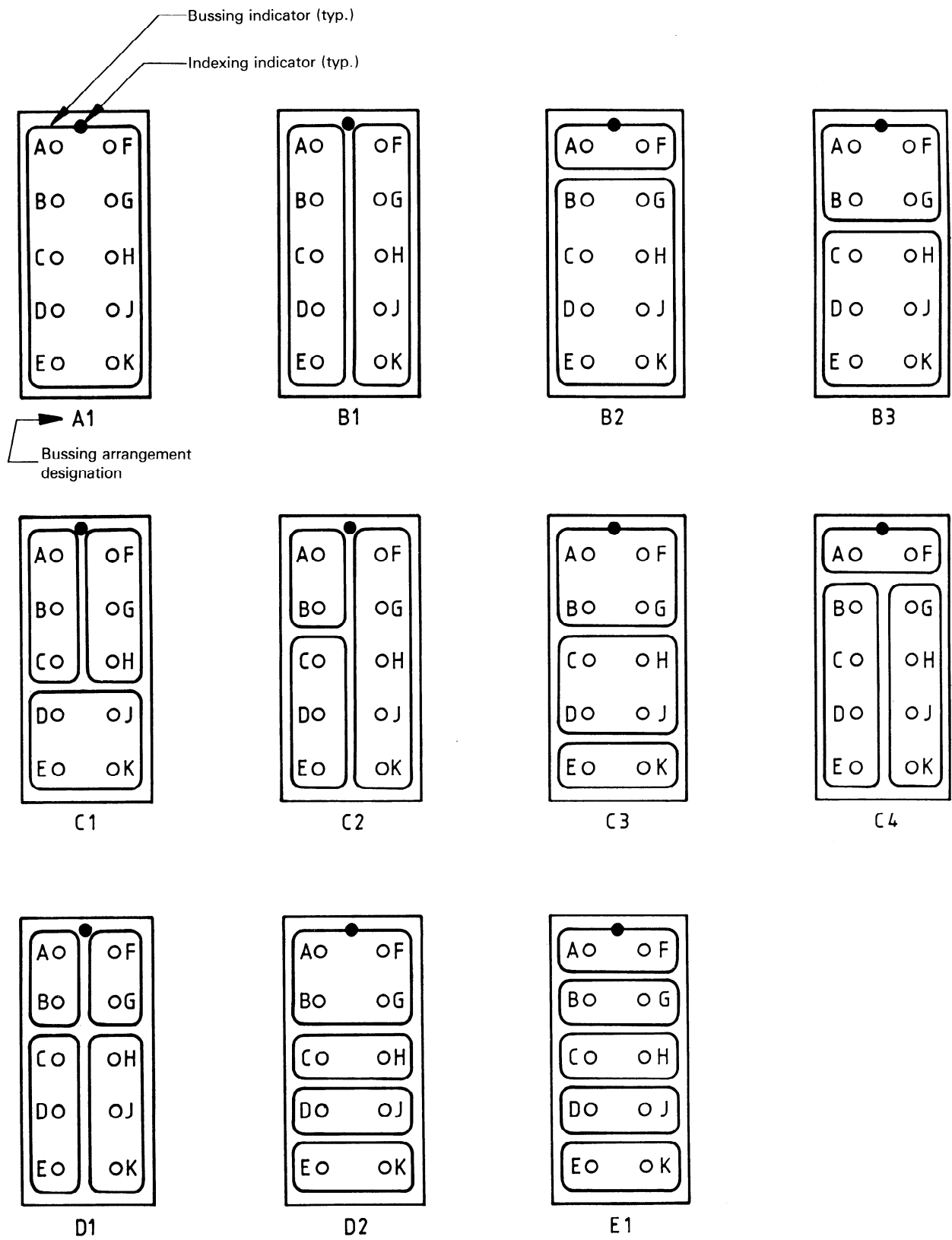
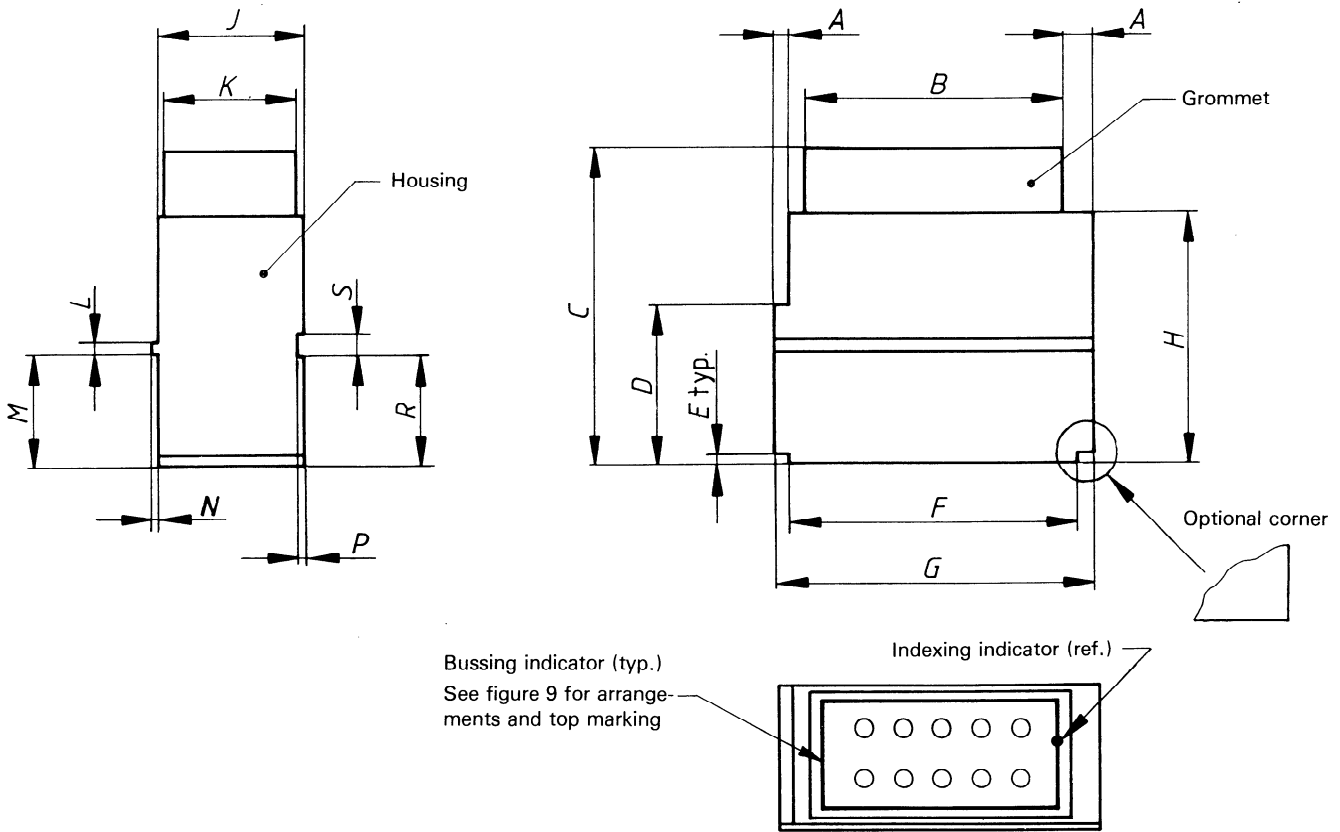

Figure 7 — Feed-back module, size 22 — Bussing arrangements



Dimensions in millimetres

A	B	C	D	E	F	G	H	J	K	L	M	N	P	R	S
min.	max.	max.	$\pm 0,25$	$\pm 0,18$	$\pm 0,13$	$\pm 0,13$	$\pm 0,25$	$\pm 0,13$	max.	$\pm 0,13$	$+0,2$ 0	$\pm 0,05$	$\pm 0,05$	0 $-0,2$	$\pm 0,13$
1,02	19,3	21,51	11,19	0,97	19,3	21,59	17,53	9,91	9,78	0,86	7,77	0,28	0,41	7,75	1,5

Dimensions in inches

A	B	C	D	E	F	G	H	J	K	L	M	N	P	R	S
min.	max.	max.	$\pm 0,01$	$\pm 0,007$	$\pm 0,005$	$\pm 0,005$	$\pm 0,01$	$\pm 0,005$	max.	$\pm 0,005$	$+0,008$ 0	$\pm 0,002$	$\pm 0,002$	0 $-0,008$	$\pm 0,005$
0,04	0,76	0,847	0,44	0,038	0,76	0,85	0,69	0,39	0,385	0,034	0,306	0,011	0,016	0,305	0,059

NOTE — Applicable crimp pin contact: ISO 8668-5 PC20.

Designation

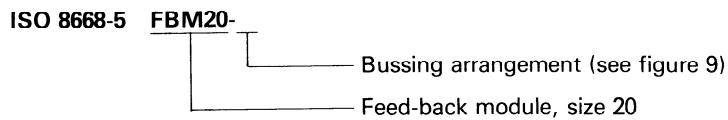

Figure 8 — Feed-back module, size 20

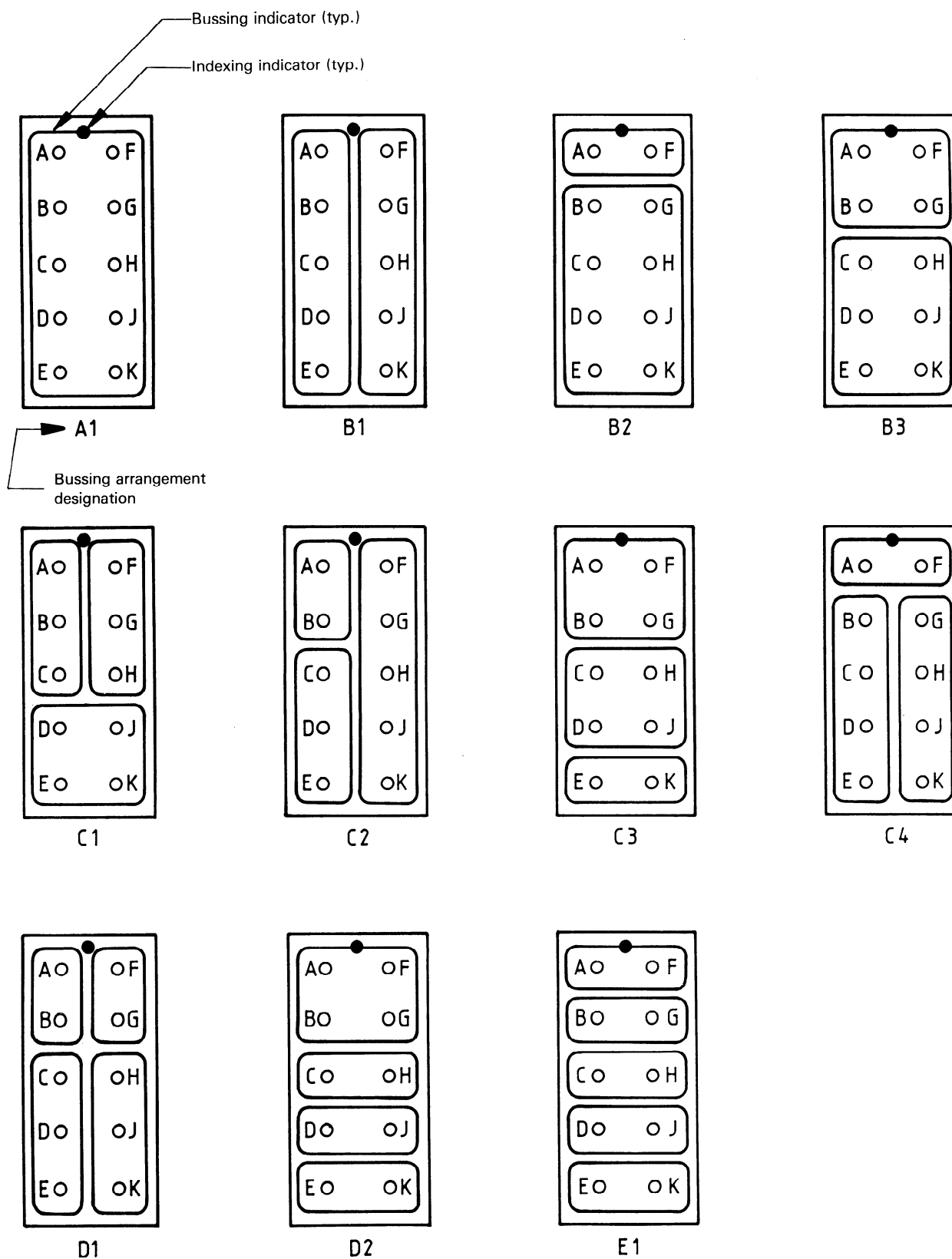
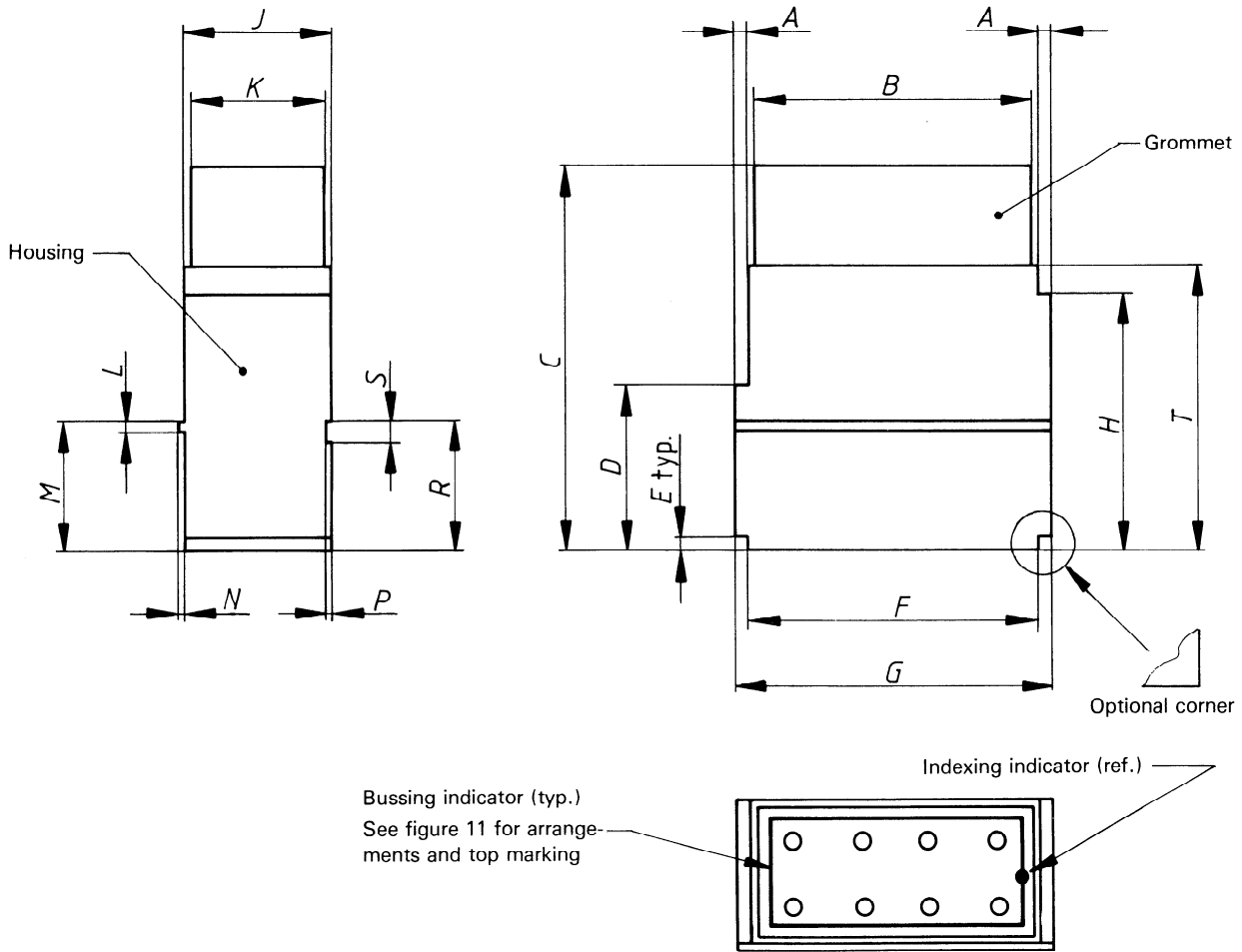

Figure 9 — Feed-back module, size 20 — Bussing arrangements



Dimensions in millimetres

A	B	C	D	E	F	G	H	J	K	L	M	N	P	R	S	T
min.	max.	max.	$\pm 0,25$	$\pm 0,18$	$\pm 0,13$	$\pm 0,13$	$\pm 0,25$	$\pm 0,13$	max.	$\pm 0,13$	$\begin{matrix} 0 \\ -0,2 \end{matrix}$	$\pm 0,05$	$\pm 0,05$	$\begin{matrix} +0,2 \\ 0 \end{matrix}$	$\pm 0,13$	max.
1,02	19,3	26,21	11,19	0,97	19,3	21,59	17,53	9,91	9,78	0,86	8,89	0,28	0,41	7,75	1,5	19,46

Dimensions in inches

A	B	C	D	E	F	G	H	J	K	L	M	N	P	R	S	T
min.	max.	max.	$\pm 0,01$	$\pm 0,007$	$\pm 0,005$	$\pm 0,005$	$\pm 0,01$	$\pm 0,005$	max.	$\pm 0,005$	$\begin{matrix} 0 \\ -0,008 \end{matrix}$	$\pm 0,002$	$\pm 0,002$	$\begin{matrix} +0,008 \\ 0 \end{matrix}$	$\pm 0,005$	max.
0,04	0,76	1,032	0,44	0,038	0,76	0,85	0,69	0,39	0,385	0,034	0,35	0,011	0,016	0,351	0,059	0,766

NOTE — Applicable crimp pin contact: ISO 8668-5 PC16.

Designation

ISO 8668-5 FBM16-

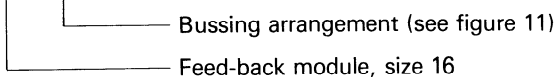

Figure 10 — Feed-back module, size 16

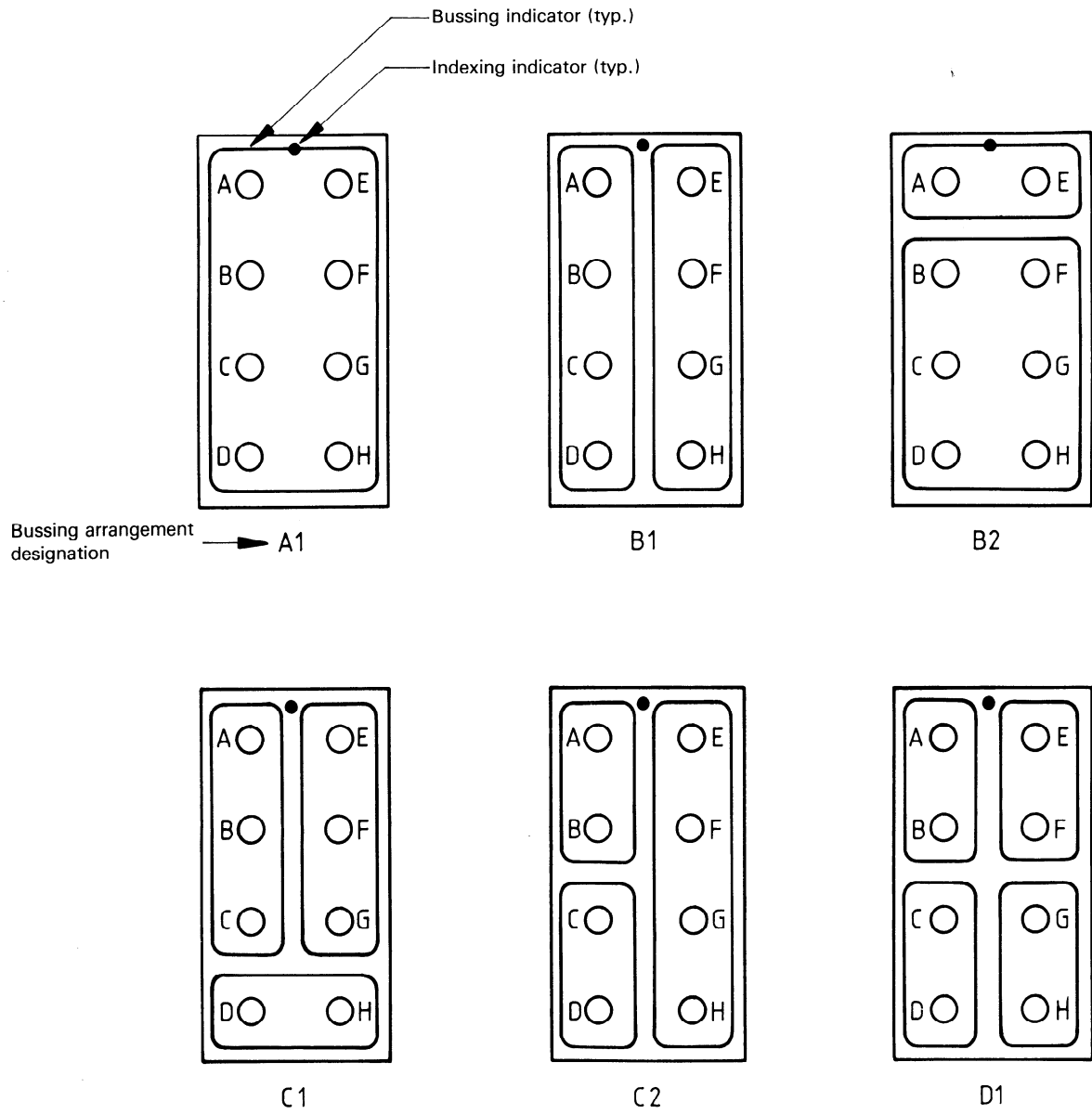

Figure 11 – Feed-back module, size 16 – Bussing arrangements

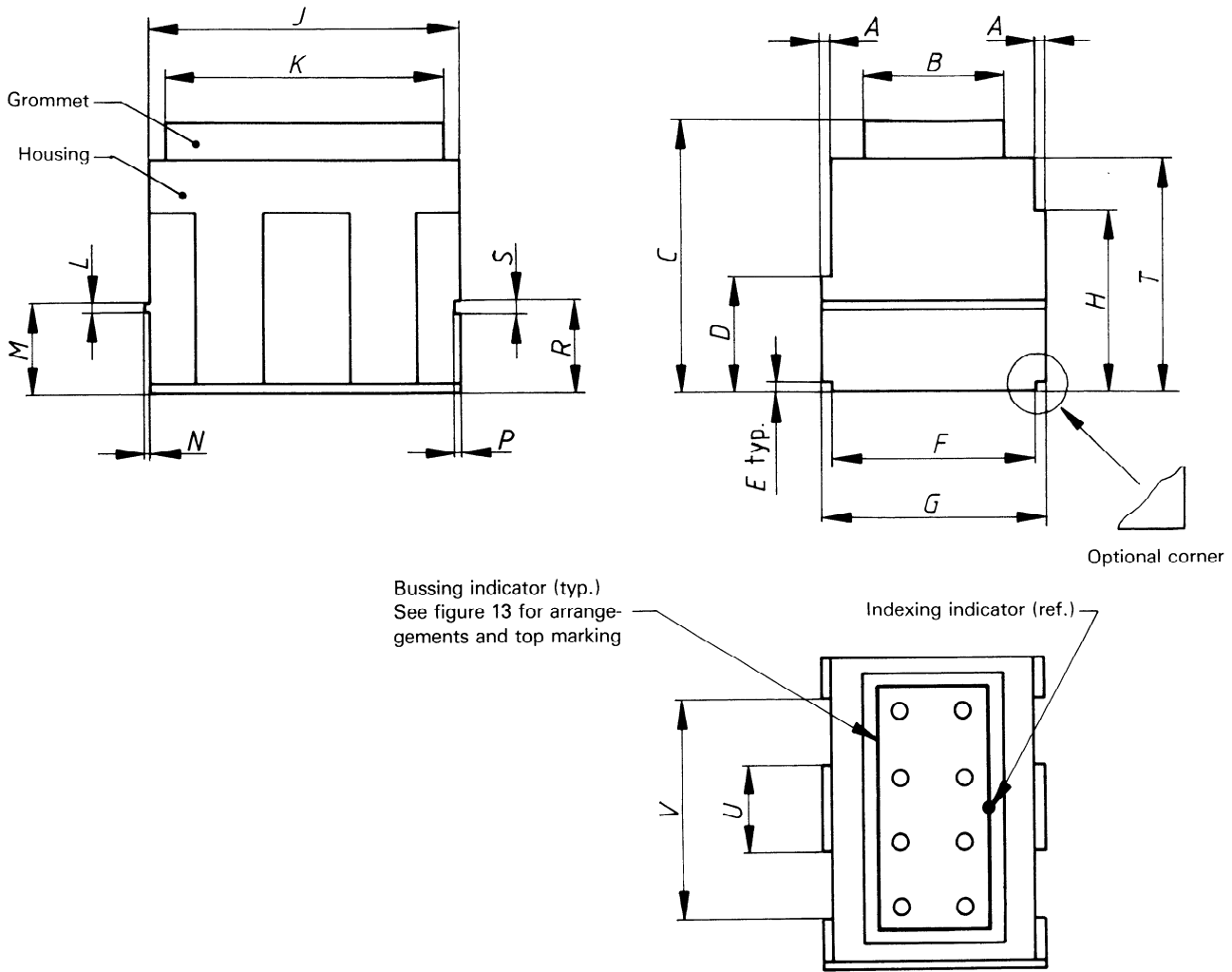

Figure 12 — Feed-back module, size 12

Dimensions in millimetres

A	B	C	D	E	F	G	H	J	K	L	M	N	P	R	S
min.	max.	max.	± 0,25	± 0,18	± 0,13	± 0,13	± 0,25	± 0,13	max.	+ 0,13 - 0,05	0 - 0,2	± 0,05	± 0,05	0 - 0,2	± 0,13
1,02	19,3	21,51	11,18	0,97	19,3	21,59	17,53	29,72	29,59	0,86	8,89	0,28	0,41	7,75	1,5

T	U	V
max.	± 0,13	± 0,13
22,63	8,51	21,21

Dimensions in inches

A	B	C	D	E	F	G	H	J	K	L	M	N	P	R	S
min.	max.	max.	± 0,01	± 0,007	± 0,005	± 0,005	± 0,01	± 0,005	max.	+ 0,005 - 0,002	0 - 0,008	± 0,002	± 0,002	0 - 0,008	± 0,005
0,04	0,76	0,847	0,44	0,038	0,76	0,85	0,69	1,17	1,165	0,034	0,35	0,011	0,016	0,305	0,059

T	U	V
max.	± 0,005	± 0,005
0,891	0,335	0,835

NOTE — Applicable crimp pin contact : ISO 8668-5 PC12.

Designation

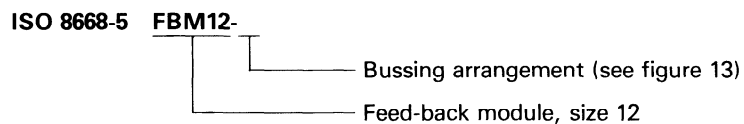

Figure 12 — Feed-back module, size 12 (concluded)

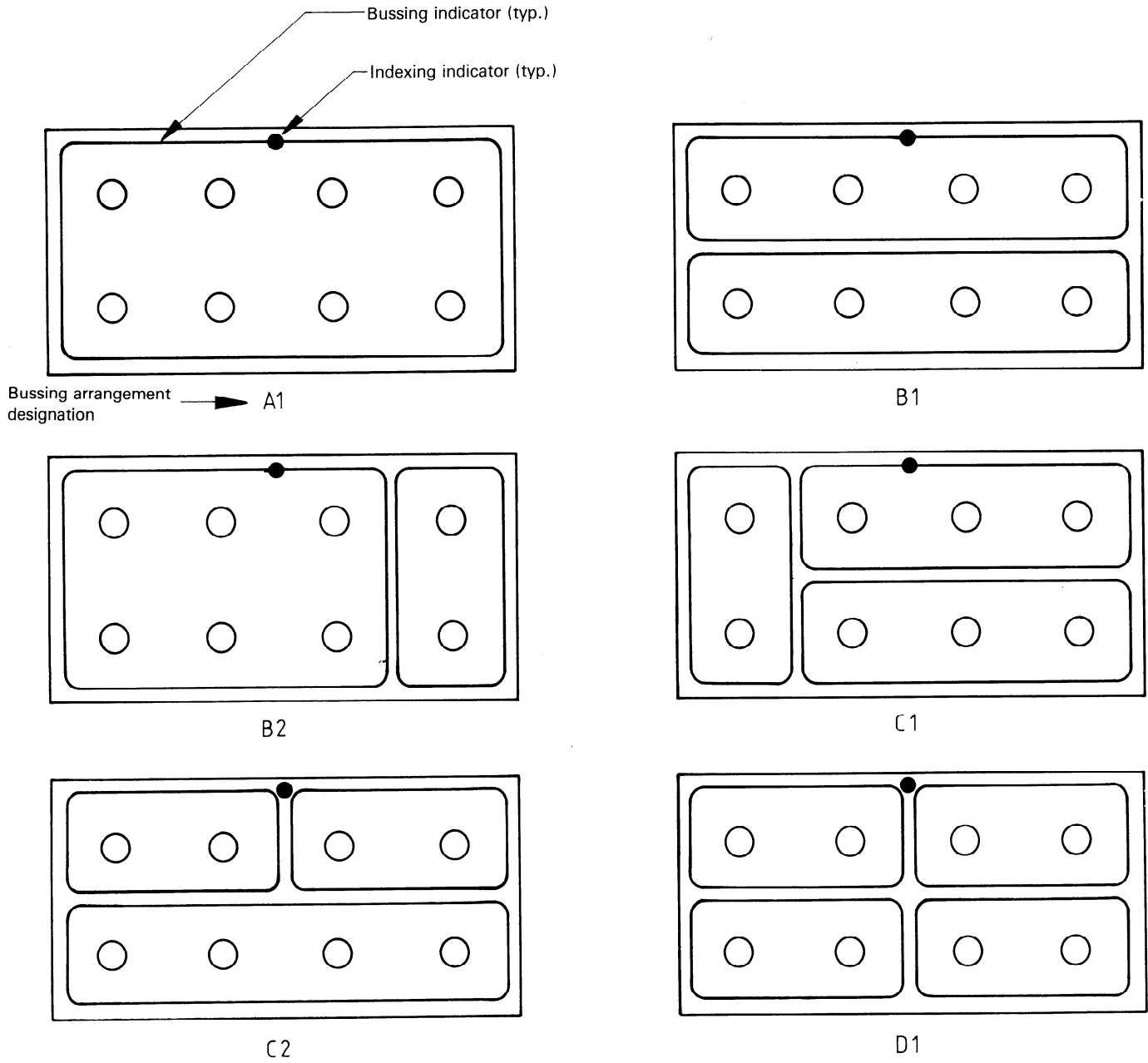
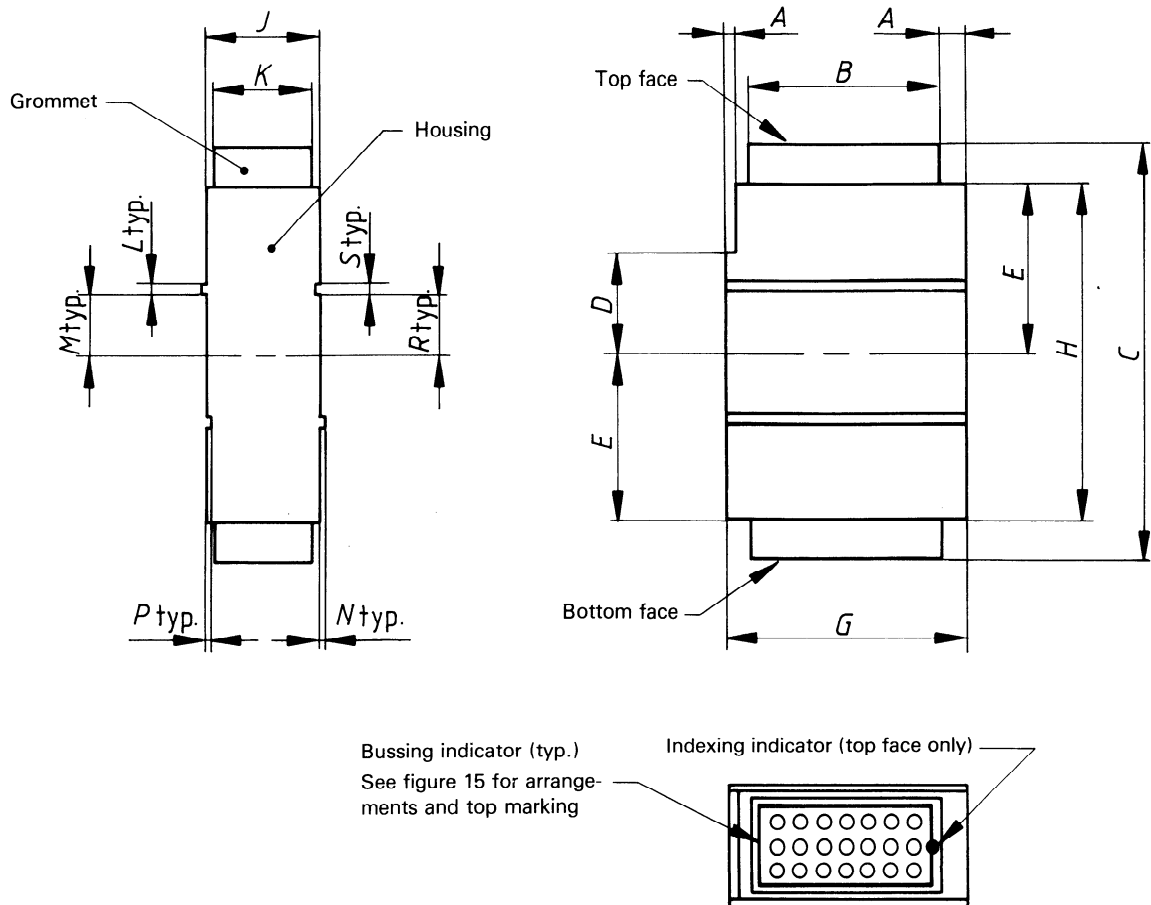

Figure 13 — Feed-back module, size 12 — Bussing arrangements



Dimensions in millimetres

A	B	C	D	E	G	H	J	K	L	M	N	P	R	S
min.	max.	max.	± 0,25	± 0,25	± 0,13	± 0,51	± 0,13	max.	+ 0,13 - 0,05	+ 0,2 0	± 0,05	± 0,05	0 - 0,2	± 0,13
1,02	19,3	37,9	9,02	15,37	21,59	30,73	9,91	9,78	0,86	5,61	0,28	0,41	5,59	1,5

Dimensions in inches

A	B	C	D	E	G	H	J	K	L	M	N	P	R	S
min.	max.	max.	± 0,01	± 0,01	± 0,005	± 0,02	± 0,005	max.	+ 0,005 - 0,002	+ 0,008 0	± 0,002	± 0,002	0 - 0,008	± 0,005
0,04	0,76	1,492	0,355	0,605	0,85	1,21	0,39	0,385	0,034	0,221	0,011	0,016	0,22	0,059

NOTE — Applicable crimp pin contact: ISO 8668-5 PC22D.

Designation

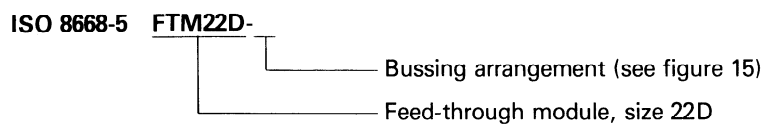
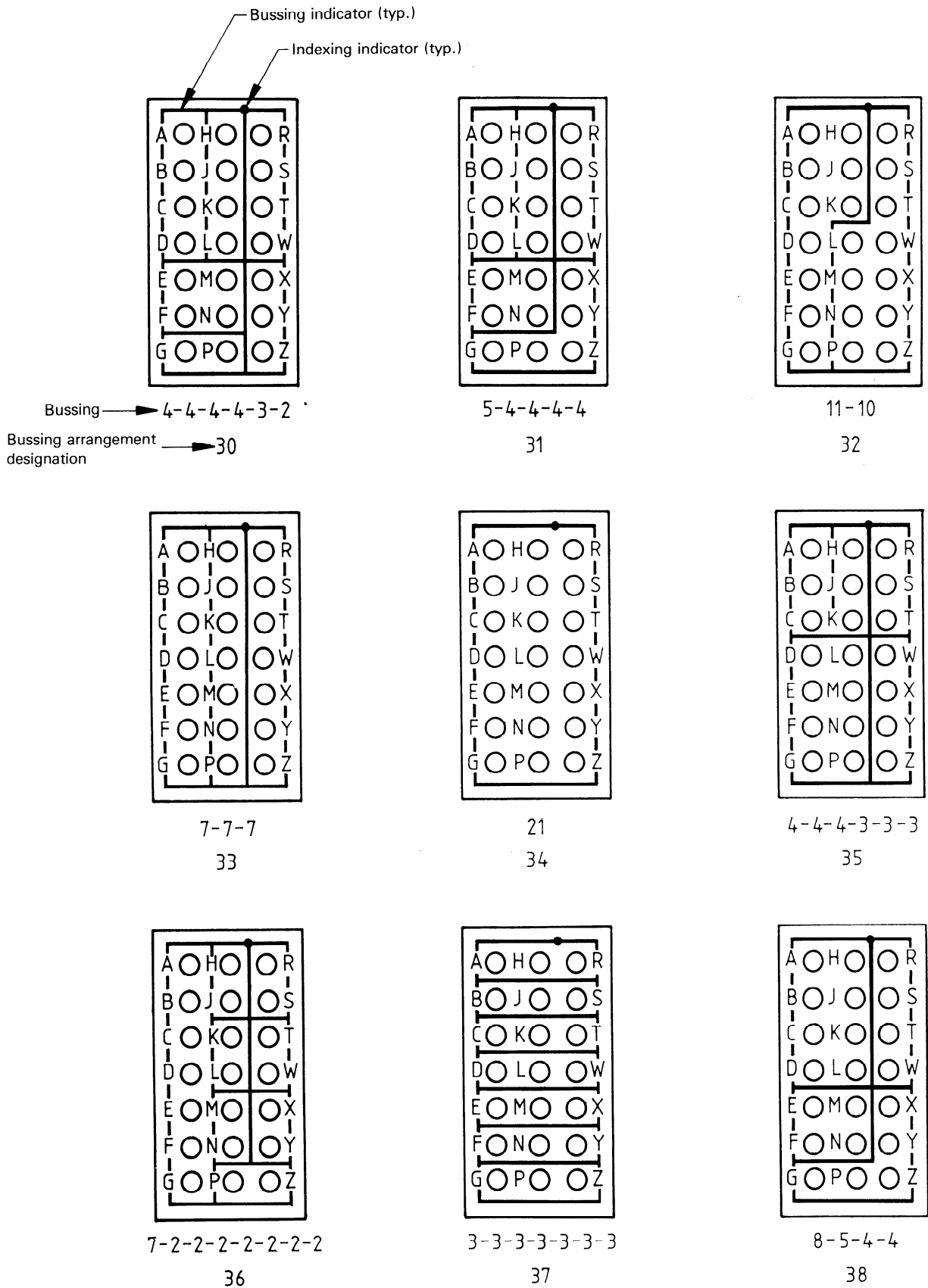
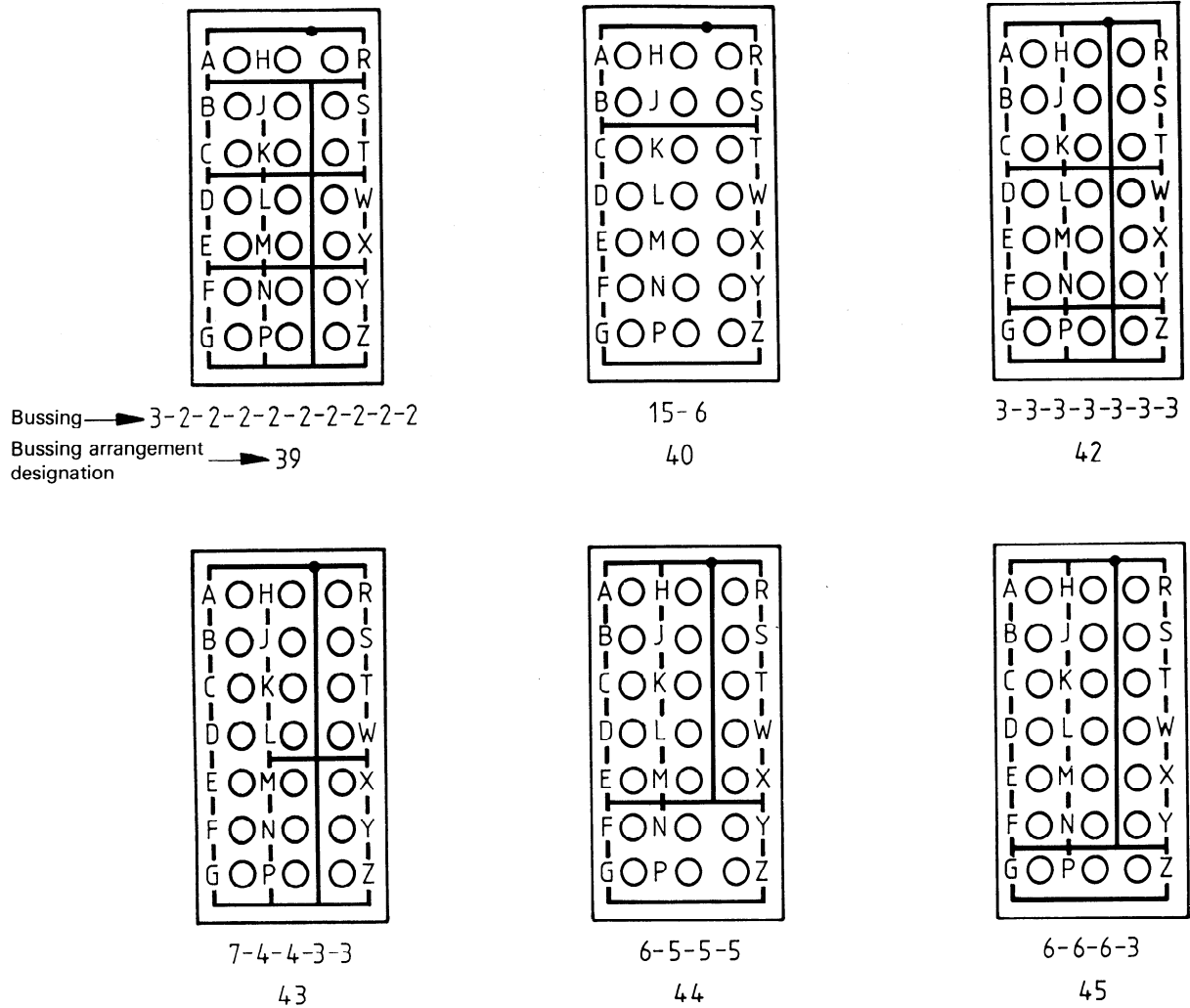

Figure 14 — Feed-through module, size 22D



NOTE — The top face marking is shown: the bottom face is the mirror image.

Figure 15 — Feed-through module, size 22D — Bussing arrangements



NOTE — The top face marking is shown: the bottom face is the mirror image.

Figure 15 — Feed-through module, size 22D — Bussing arrangements (concluded)

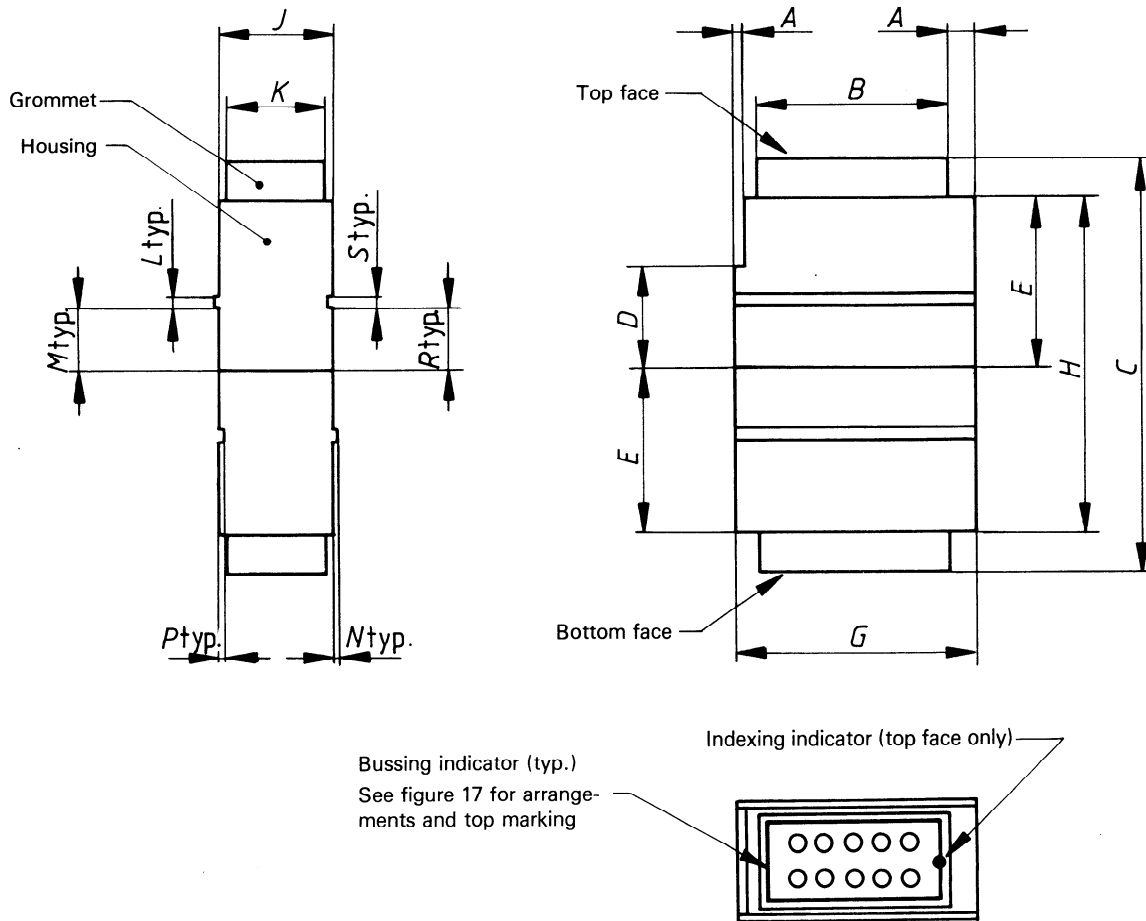

Dimensions in millimetres

A	B	C	D	E	G	H	J	K	L	M	N	P	R	S
min.	max.	max.	$\pm 0,25$	$\pm 0,25$	$\pm 0,13$	$\pm 0,51$	$\pm 0,13$	max.	$+ 0,13$ $- 0,05$	$+ 0,2$ 0	$\pm 0,05$	$\pm 0,05$	0 $- 0,2$	$\pm 0,13$
1,02	19,3	37,9	9,02	15,37	21,59	30,73	9,91	9,78	0,86	5,61	0,28	0,41	5,59	1,5

Dimensions in inches

A	B	C	D	E	G	H	J	K	L	M	N	P	R	S
min.	max.	max.	$+ 0,01$	$\pm 0,01$	$\pm 0,005$	$\pm 0,02$	$\pm 0,005$	max.	$+ 0,005$ $- 0,002$	$+ 0,008$ 0	$\pm 0,002$	$\pm 0,002$	0 $- 0,008$	$\pm 0,005$
0,04	0,76	1,492	0,355	0,605	0,85	1,21	0,39	0,385	0,034	0,221	0,011	0,016	0,22	0,059

NOTE — Applicable crimp pin contact : ISO 8668-5 PC22.

Designation

ISO 8668-5 FTM22-

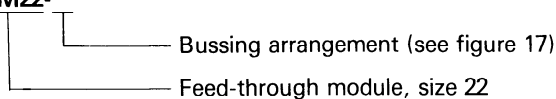
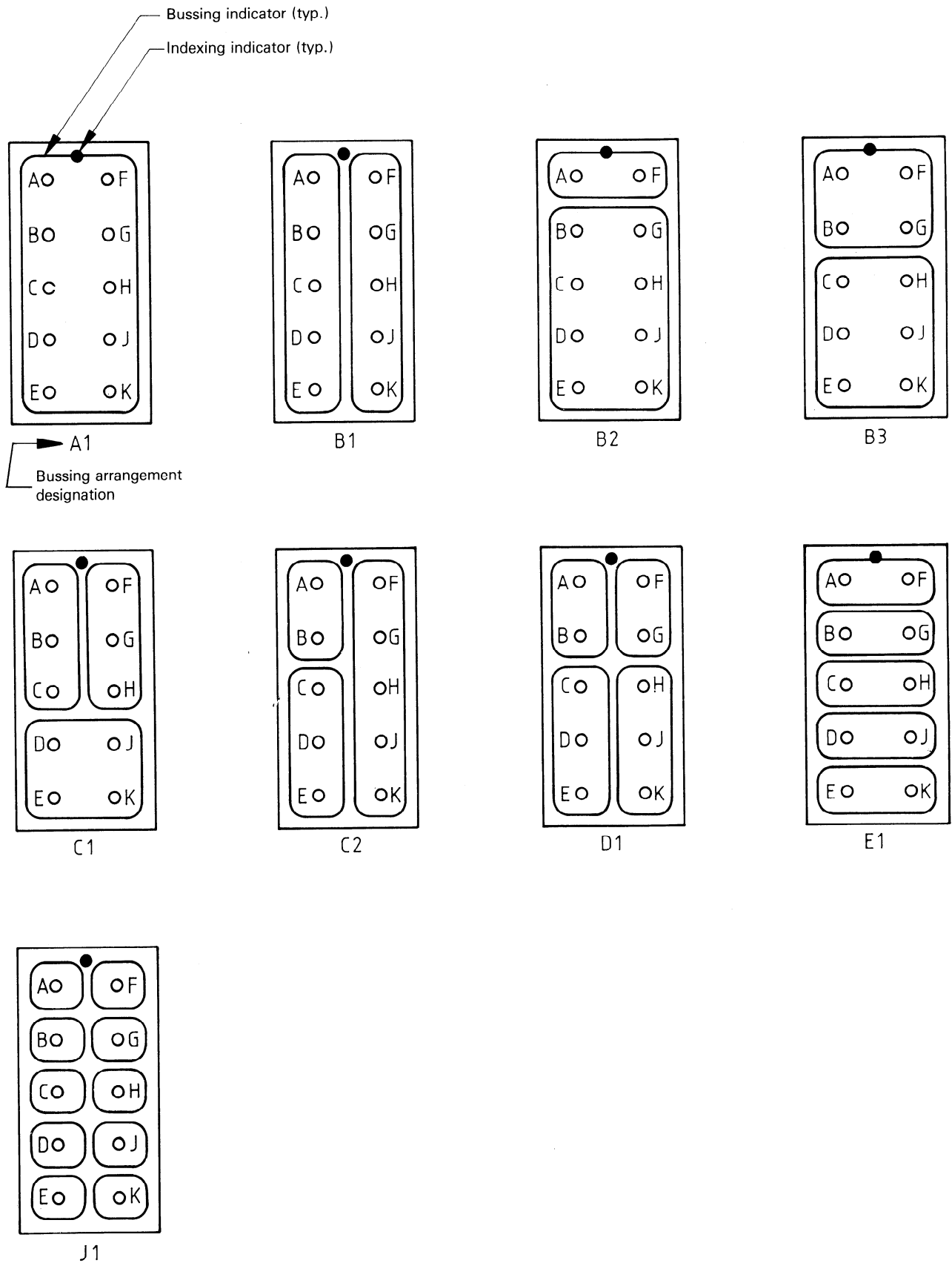
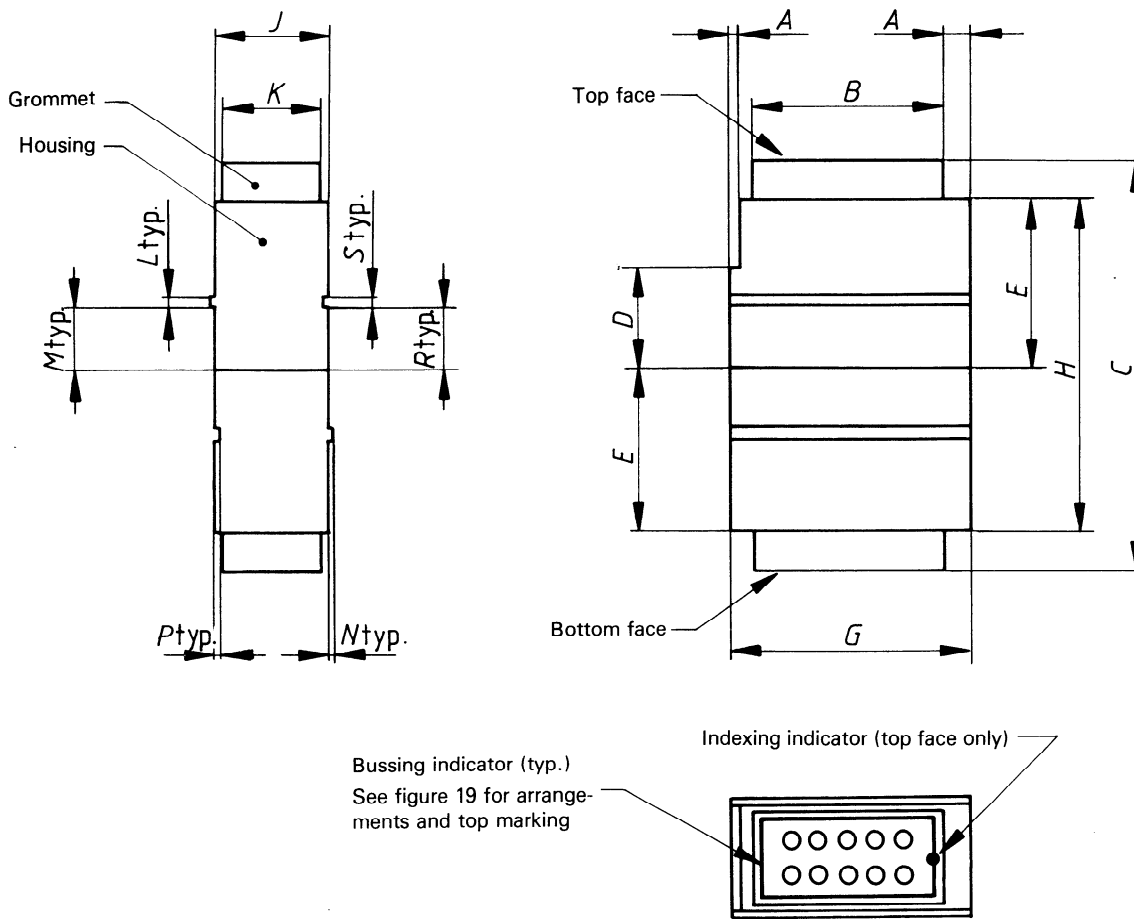

Figure 16 — Feed-through module, size 22



NOTE — The top face marking is shown: the bottom face is the mirror image.

Figure 17 — Feed-through module, size 22 — Bussing arrangements



Dimensions in millimetres

A	B	C	D	E	G	H	J	K	L	M	N	P	R	S
min.	max.	max.	$\pm 0,25$	$\pm 0,25$	$\pm 0,13$	$\pm 0,51$	$\pm 0,13$	max.	$+0,13$ $-0,05$	$+0,2$ 0	$\pm 0,05$	$\pm 0,05$	0 $-0,2$	$\pm 0,13$
1,02	19,3	37,9	9,02	15,37	21,59	30,73	9,91	9,78	0,86	5,61	0,28	0,41	5,59	1,5

Dimensions in inches

A	B	C	D	E	G	H	J	K	L	M	N	P	R	S
min.	max.	max.	$\pm 0,01$	$\pm 0,01$	$\pm 0,005$	$\pm 0,02$	$\pm 0,005$	max.	$+0,005$ $-0,002$	$+0,008$ 0	$\pm 0,002$	$\pm 0,002$	0 $-0,008$	$\pm 0,005$
0,04	0,76	1,492	0,355	0,605	0,85	1,21	0,39	0,385	0,034	0,221	0,011	0,016	0,22	0,059

NOTE — Applicable crimp pin contact: ISO 8668-5 PC20.

Designation

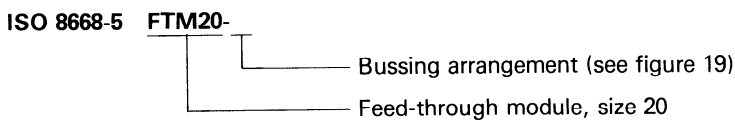
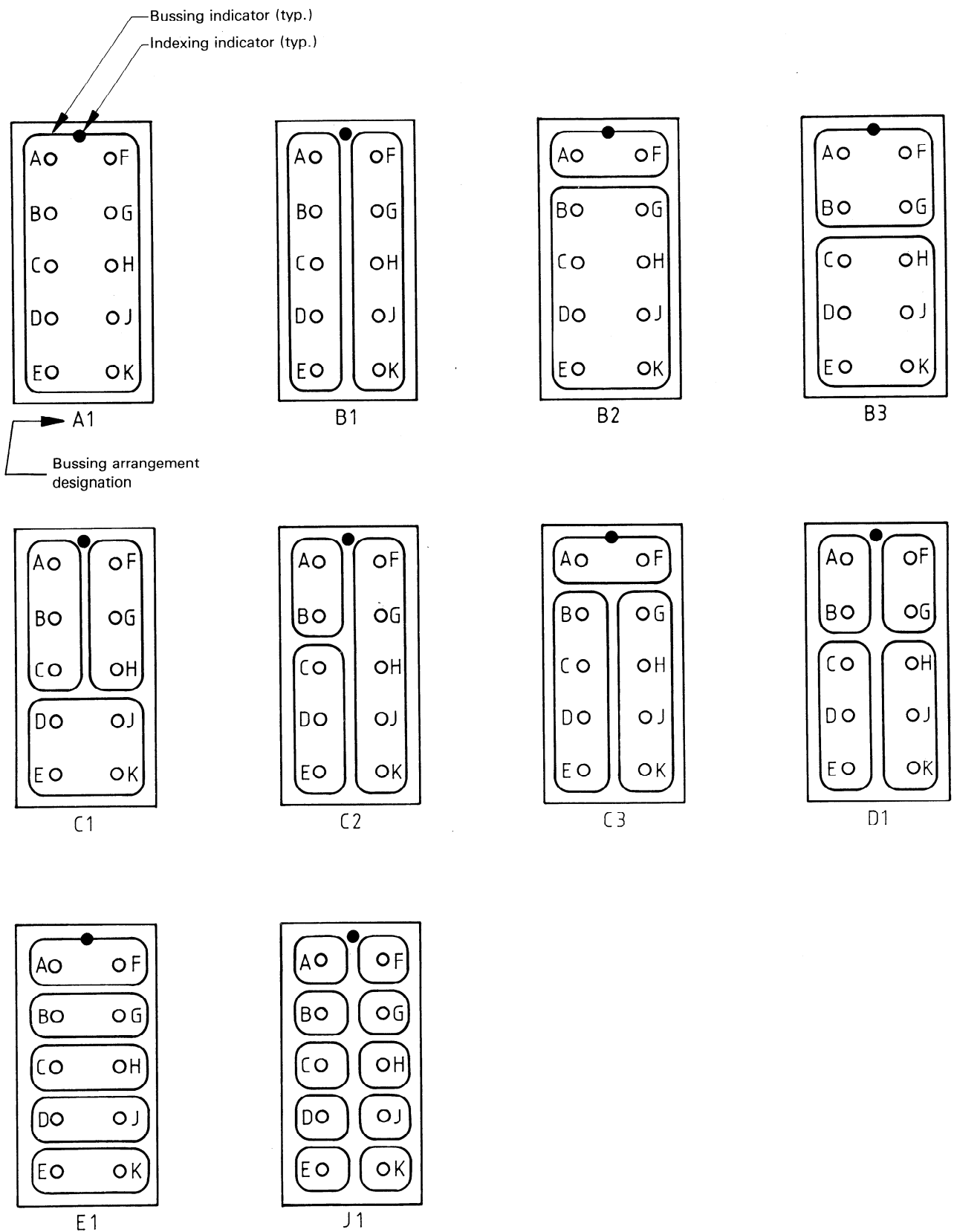
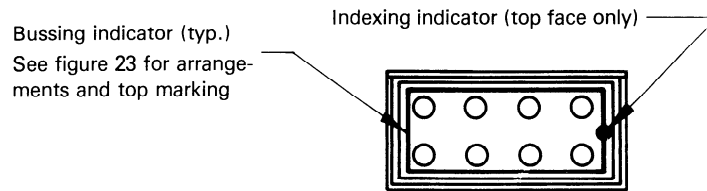
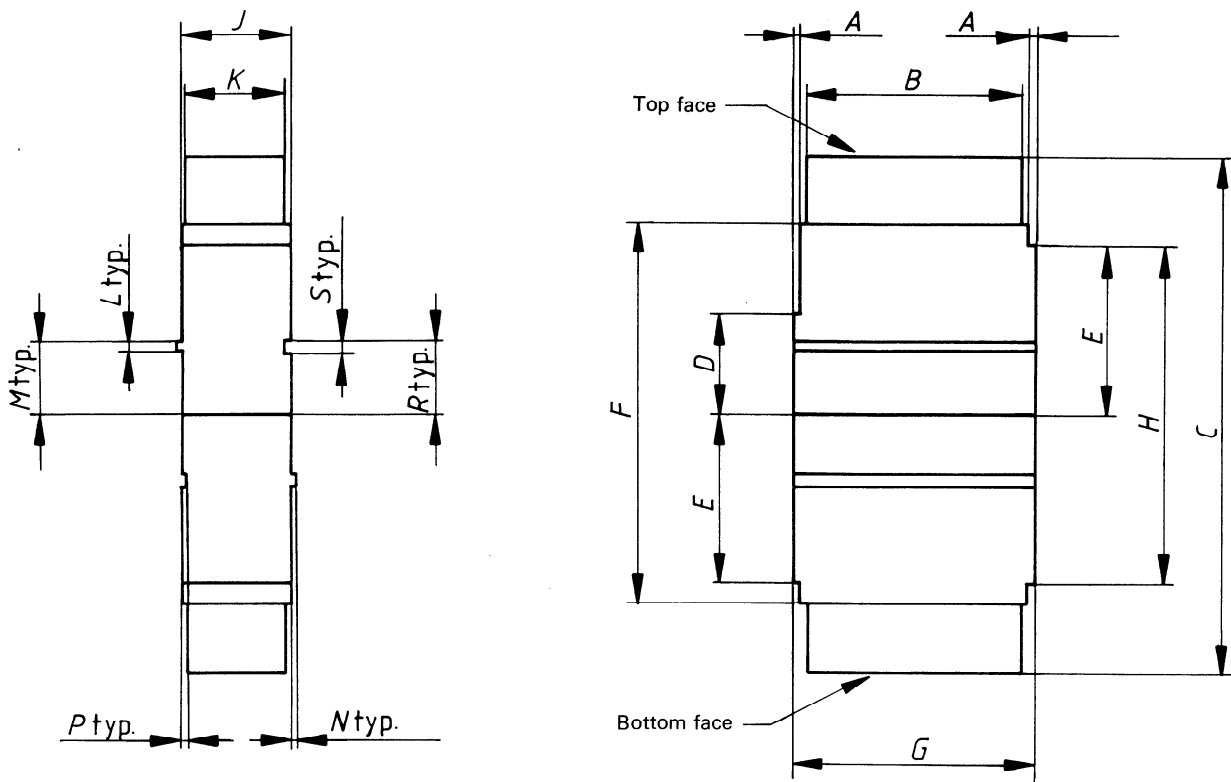

Figure 18 — Feed-through module, size 20



NOTE — The top face marking is shown: the bottom face is the mirror image.

Figure 19 — Feed-through module, size 20 — Bussing arrangements



Dimensions in millimetres

A	B	C	D	E	F	G	H	J	K	L	M	N	P	R	S
min.	max.	max.	± 0,25	± 0,25	max.	± 0,13	± 0,51	± 0,13	max.	± 0,13	$+0,2$ 0	± 0,05	± 0,05	$+0,2$ 0	± 0,13
1,02	19,3	47,29	9,02	15,37	34,59	21,59	30,73	9,91	9,78	0,86	6,73	0,28	0,41	6,76	1,5

Dimensions in inches

A	B	C	D	E	F	G	H	J	K	L	M	N	P	R	S
min.	max.	max.	± 0,01	± 0,01	max.	± 0,005	± 0,02	± 0,005	max.	± 0,005	$+0,008$ 0	± 0,002	± 0,002	$+0,008$ 0	± 0,005
0,04	0,76	1,862	0,355	0,605	1,362	0,85	1,21	0,39	0,385	0,034	0,265	0,011	0,016	0,266	0,059

NOTE — Applicable crimp pin contact : ISO 8668-5 PC16.

Designation

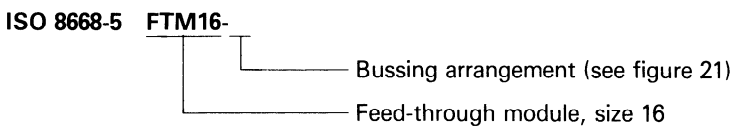
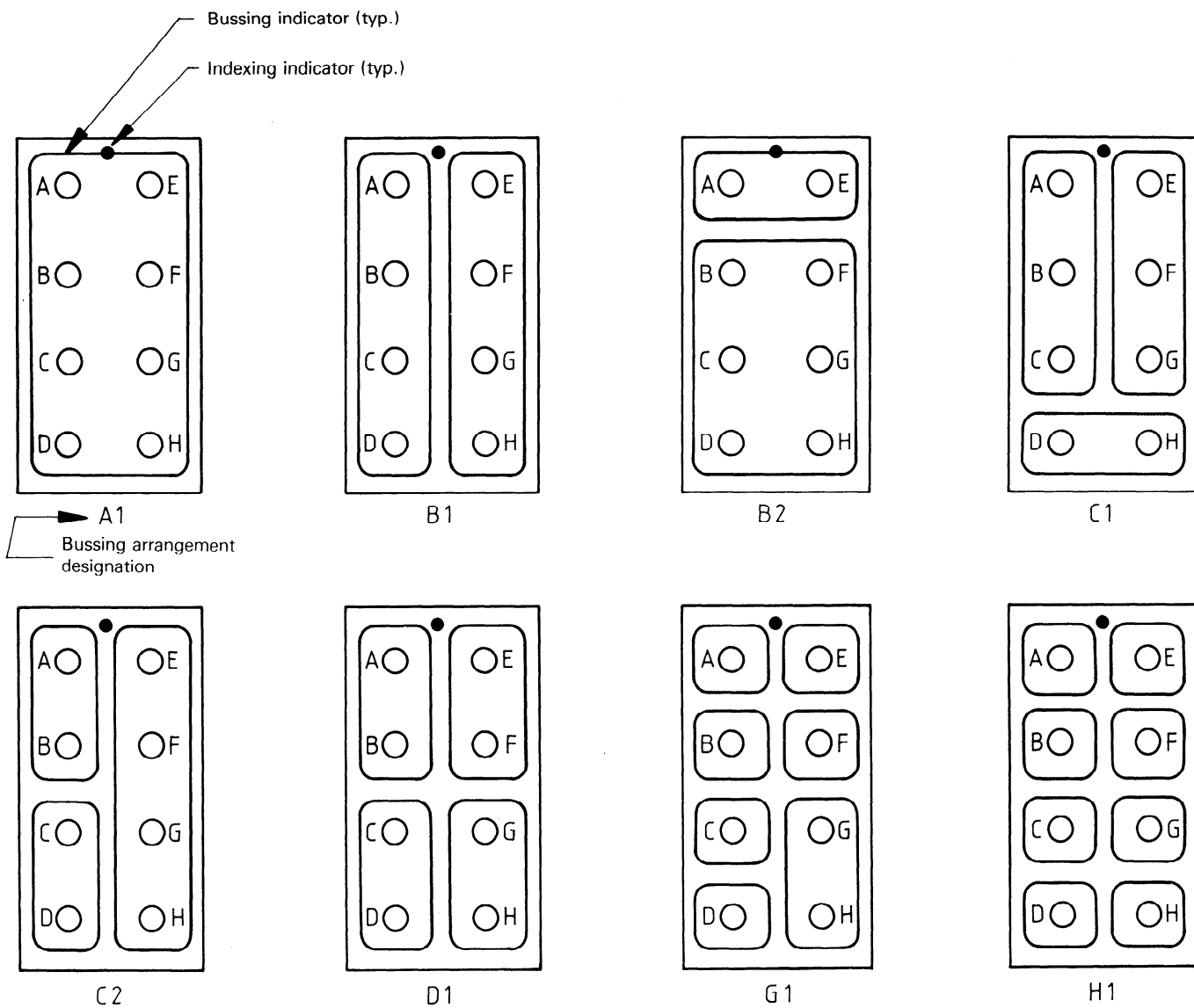

Figure 20 — Feed-through module, size 16



NOTE – The top face marking is shown: the bottom face is the mirror image.

Figure 21 – Feed-through module, size 16 – Busbing arrangements

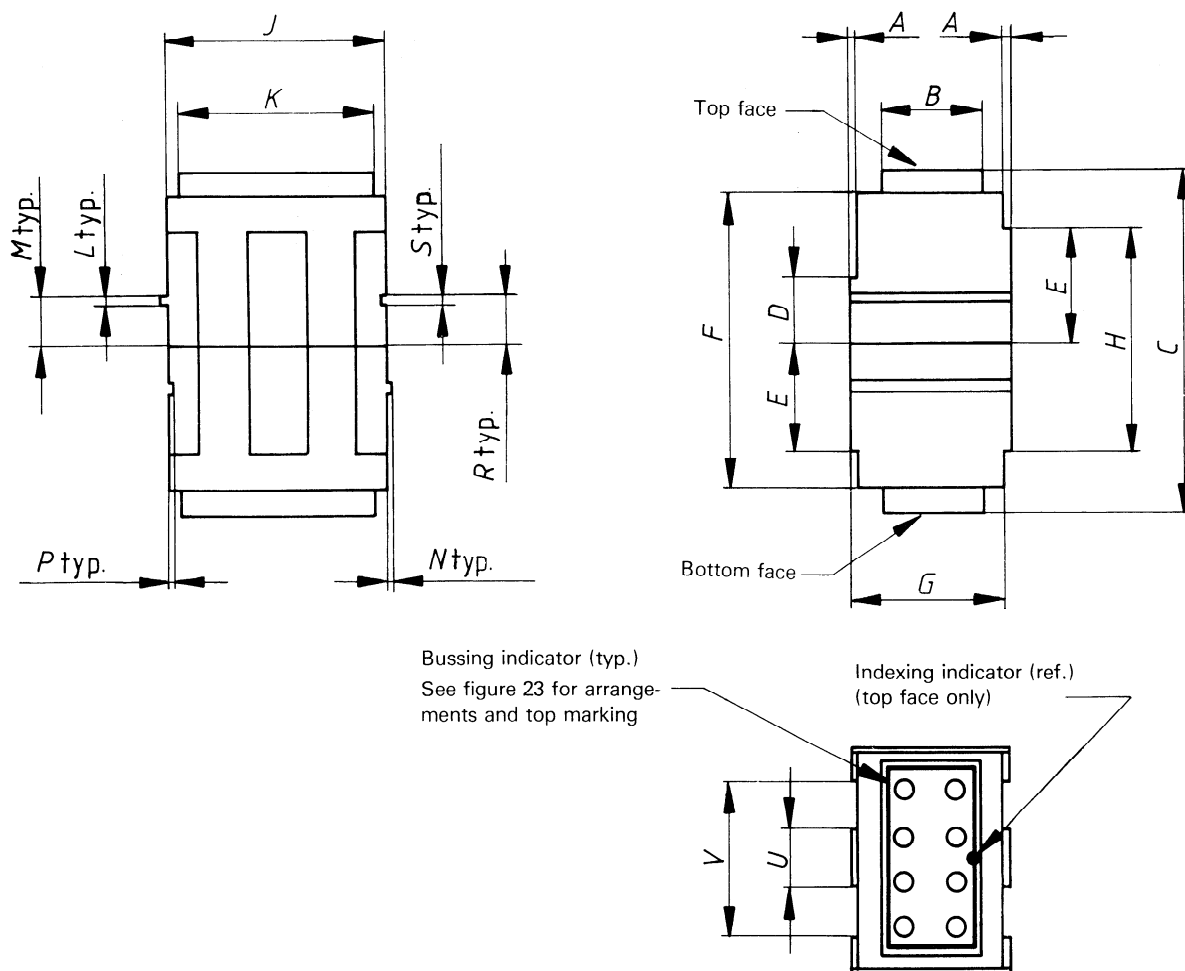

Figure 22 — Feed-through module, size 12

Dimensions in millimetres

<i>A</i>	<i>B</i>	<i>C</i>	<i>D</i>	<i>E</i>	<i>F</i>	<i>G</i>	<i>H</i>	<i>J</i>	<i>K</i>	<i>L</i>	<i>M</i>	<i>N</i>	<i>P</i>	<i>R</i>	<i>S</i>
min.	max.	max.	± 0,25	± 0,25	max.	± 0,13	± 0,51	± 0,13	max.	± 0,13	$+0,20$ 0	± 0,05	± 0,05	$+0,2$ 0	± 0,13
1,02	19,3	47,29	9,02	15,37	40,94	21,59	30,73	29,72	26,67	0,86	6,73	0,28	0,41	6,76	1,5

<i>U</i>	<i>V</i>
± 0,13	± 0,13
8,51	21,21

Dimensions in inches

<i>A</i>	<i>B</i>	<i>C</i>	<i>D</i>	<i>E</i>	<i>F</i>	<i>G</i>	<i>H</i>	<i>J</i>	<i>K</i>	<i>L</i>	<i>M</i>	<i>N</i>	<i>P</i>	<i>R</i>	<i>S</i>
min.	max.	max.	± 0,01	± 0,01	max.	± 0,005	± 0,02	± 0,005	max.	± 0,005	$-0,008$ 0	+ 0,002	+ 0,002	$+0,008$ 0	± 0,005
0,04	0,76	1,862	0,355	0,605	1,612	0,85	1,21	1,17	1,05	0,034	0,265	0,011	0,016	0,266	0,059

<i>U</i>	<i>V</i>
± 0,005	± 0,005
0,335	0,835

NOTE — Applicable crimp pin contact: ISO 8668-5 PC12.

Designation

ISO 8668-5 FTM12-

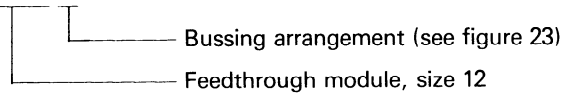
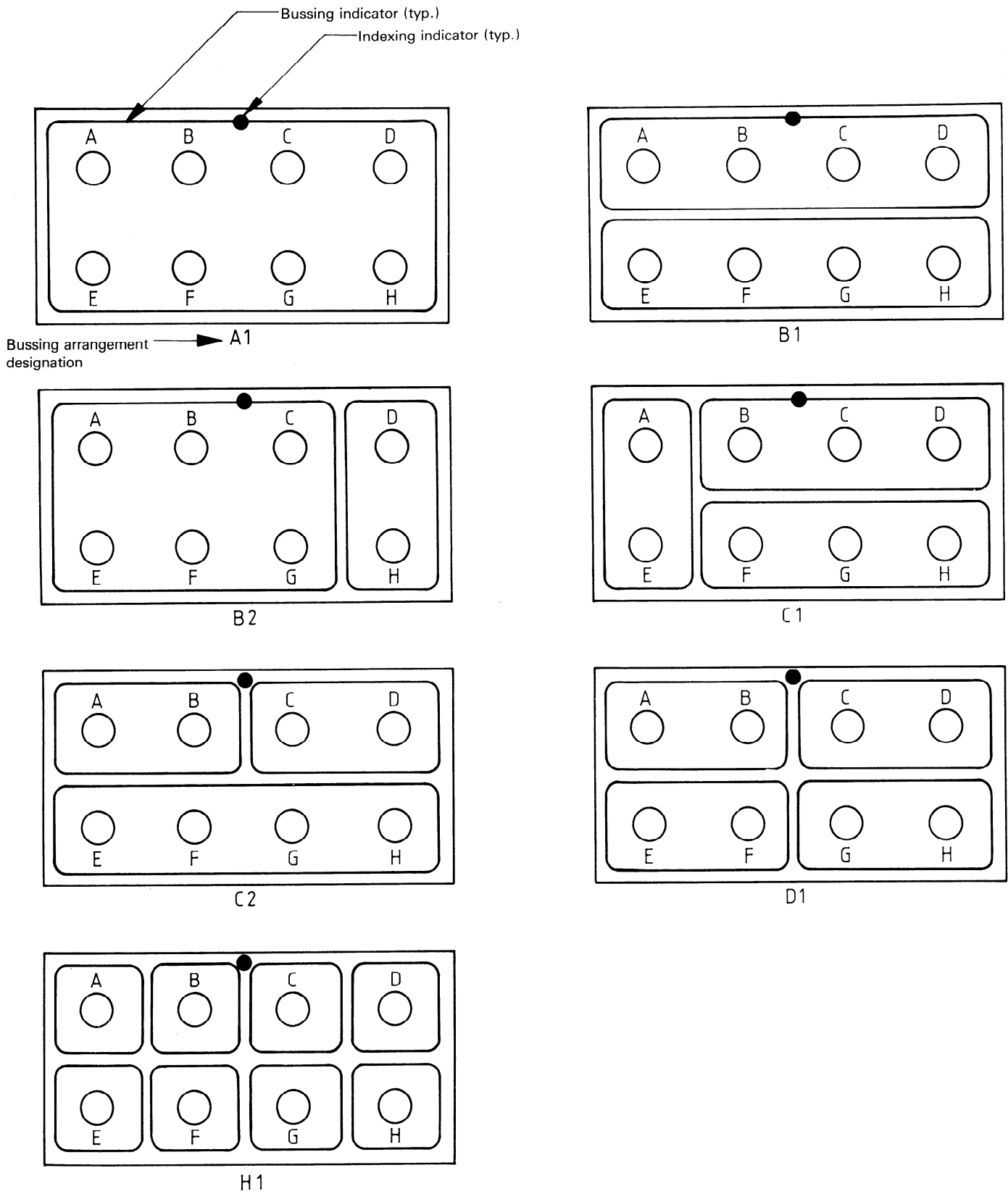
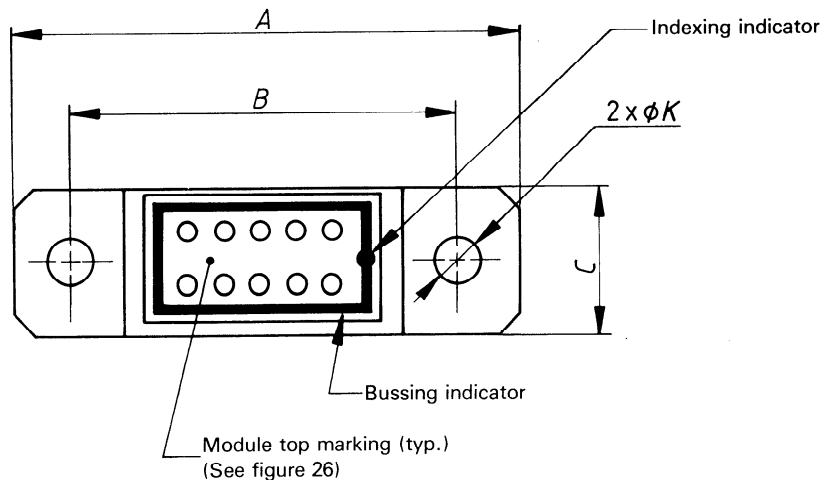
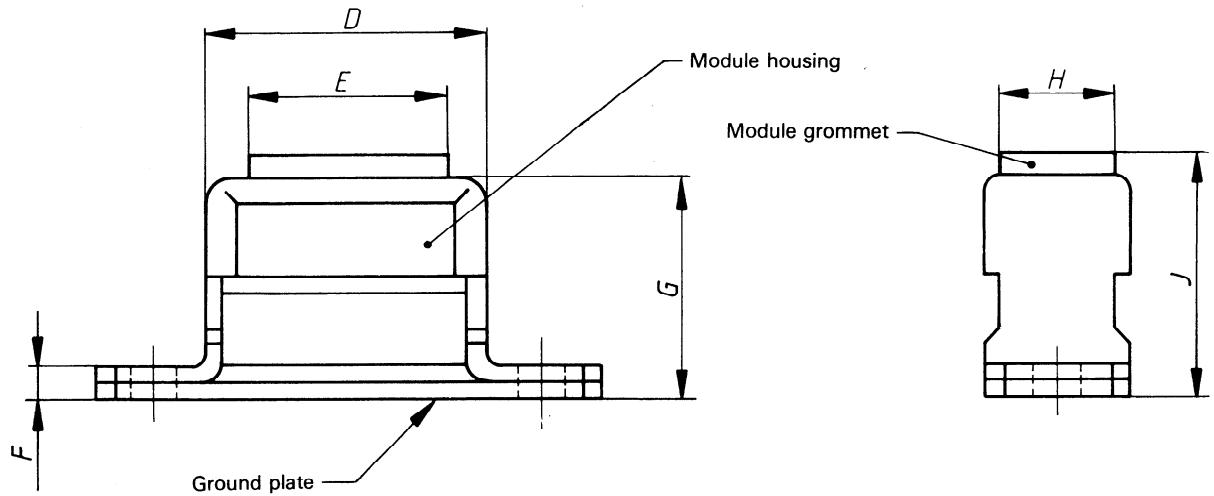

Figure 22 — Feed-through module, size 12 (concluded)



NOTE — The top face marking is shown: the bottom face is the mirror image.

Figure 23 — Feed-through module, size 12 — Bussing arrangements



Dimensions in millimetres

A	B	C	D	E	F	G	H	J ± 0,81		K
± 0,81	+ 0,25	± 1,22	± 0,81	max.	± 0,51	± 0,81	max.	Sizes 22D, 22 and 20	Size 16	nom.
43,82	34,29	13,49	24,77	17,78	2,79	20,75	9,4	22,35	26,92	3,94

Dimensions in inches

A	B	C	D	E	F	G	H	J ± 0,032		K
± 0,032	± 0,01	± 0,048	± 0,032	max.	± 0,02	± 0,032	max.	Sizes 22D, 22 and 20	Size 16	nom.
1,725	1,35	0,531	0,975	0,7	0,11	0,817	0,37	0,88	1,06	0,155

Designation

ISO 8668-5 GMB

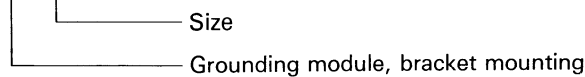
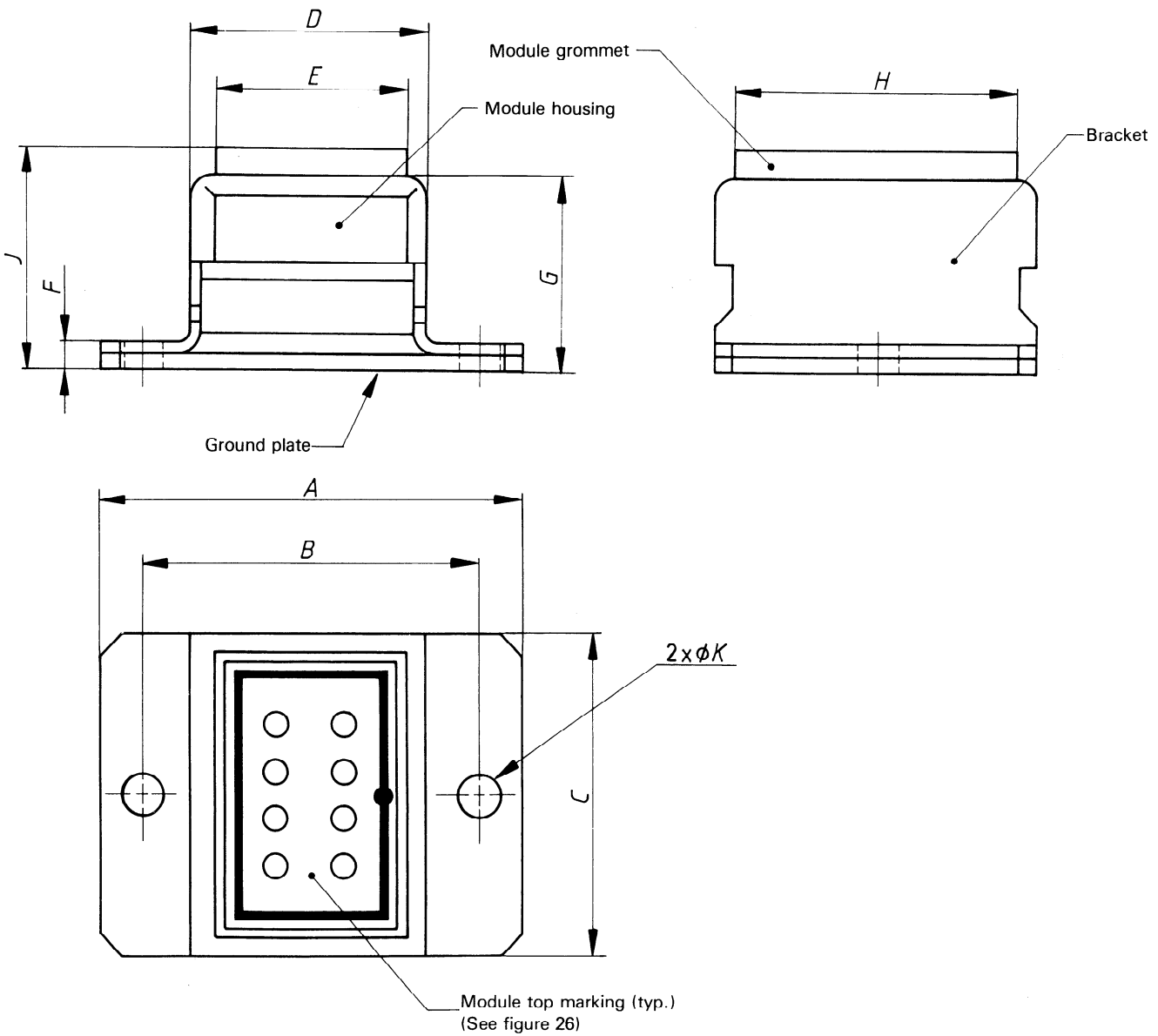

Figure 24 — Grounding modules, bracket mounting, sizes 22D, 22, 20 and 16



Dimensions in millimetres

<i>A</i>	<i>B</i>	<i>C</i>	<i>D</i>	<i>E</i>	<i>F</i>	<i>G</i>	<i>H</i>	<i>J</i>	<i>K</i>
± 0,81	± 0,25	± 1,22	± 0,81	max.	± 0,51	± 0,81	max.	± 0,81	nom.
43,82	34,29	33,51	24,77	13,97	2,79	20,75	26,67	26,92	3,94

Dimensions in inches

<i>A</i>	<i>B</i>	<i>C</i>	<i>D</i>	<i>E</i>	<i>F</i>	<i>G</i>	<i>H</i>	<i>J</i>	<i>K</i>
± 0,032	± 0,01	± 0,048	± 0,032	max.	+ 0,02	± 0,032	max.	± 0,032	nom.
1,725	1,35	1,321	0,975	0,55	0,11	0,817	1,05	1,06	0,155

Figure 25 — Grounding module, bracket mounting, size 12

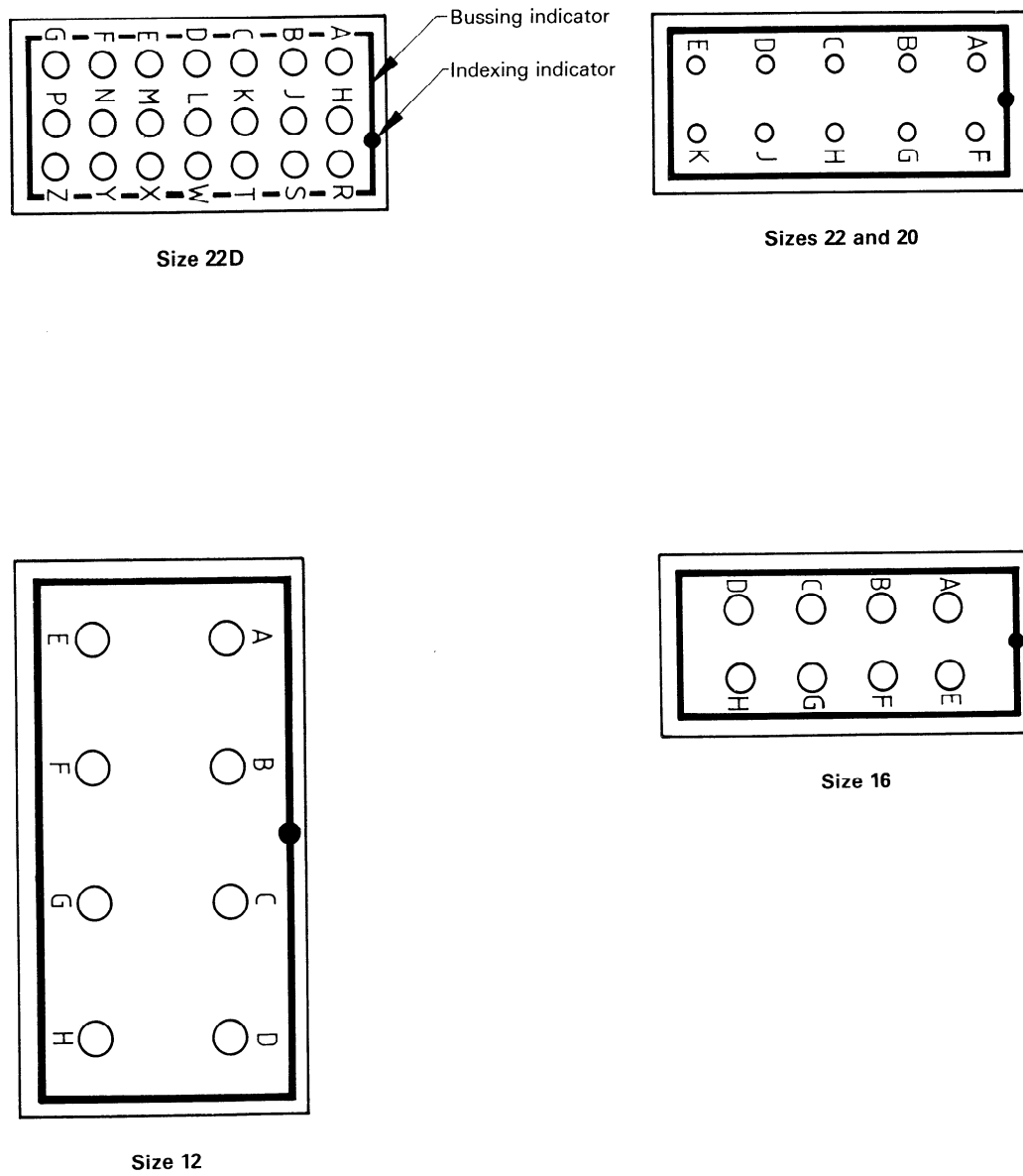

NOTE – All contacts are common-bussed to ground plate.

Figure 26 – Grounding modules, bracket mounting – Bussing arrangements

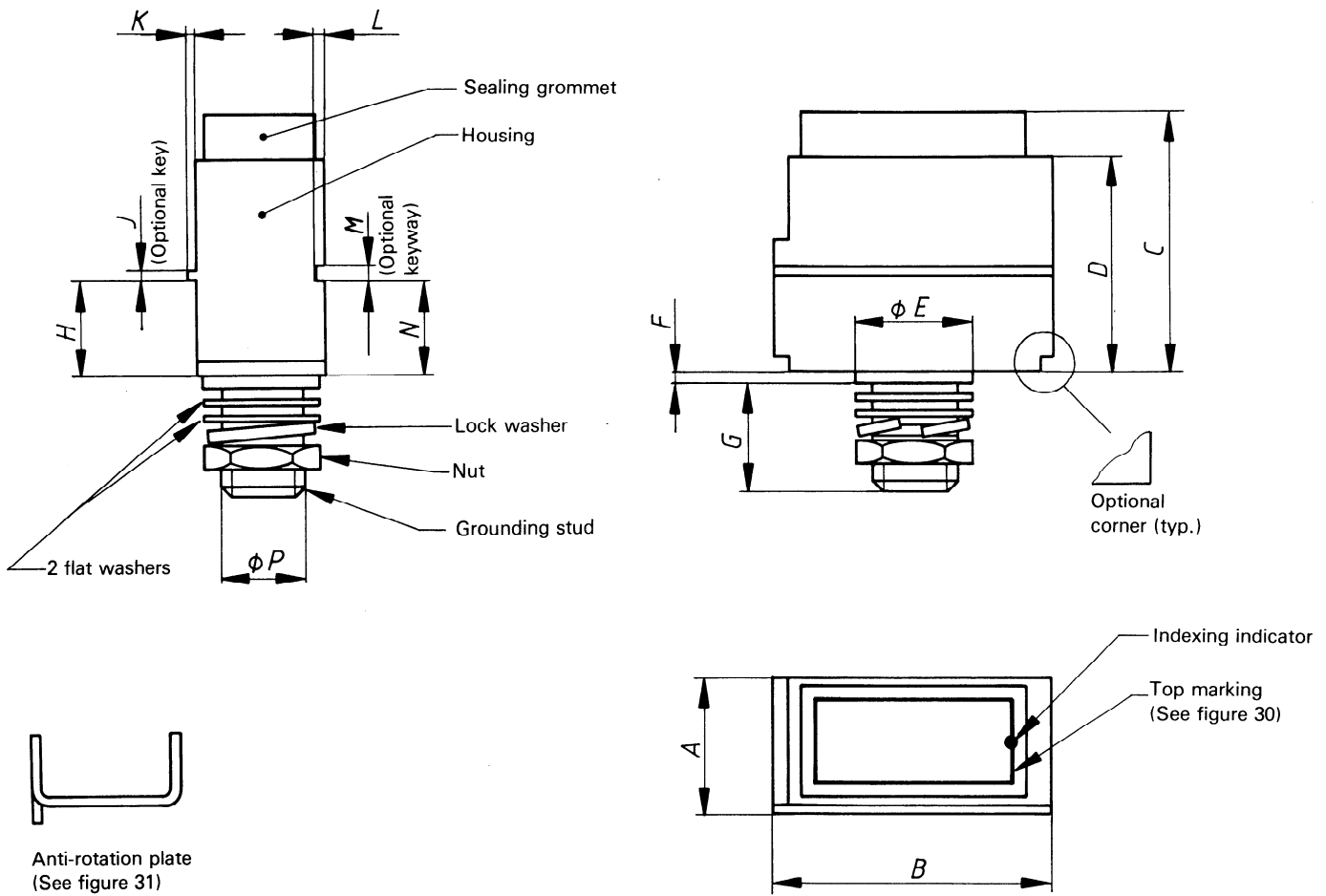

Dimensions in millimetres

A	B	C	D	E	F	G	H	J	K	L	M	N	P
$\pm 0,13$	$\pm 0,13$	max.	$\pm 0,25$	$\pm 0,25$	max.	max.	$\pm 0,1$	$\pm 0,13$	$\pm 0,05$	$\pm 0,05$	$\pm 0,13$	$\pm 0,1$	nom.
9,91	21,59	21,51	17,53	9,4	1,91	15,24	7,67	0,86	0,28	0,41	1,5	7,65	4,83

Dimensions in inches

A	B	C	D	E	F	G	H	J	K	L	M	N	P
$\pm 0,005$	$\pm 0,005$	max.	$\pm 0,01$	$\pm 0,01$	max.	max.	$\pm 0,004$	$\pm 0,005$	$\pm 0,002$	$\pm 0,002$	$\pm 0,005$	$\pm 0,004$	nom.
0,39	0,85	0,847	0,69	0,37	0,075	0,6	0,302	0,034	0,011	0,016	0,059	0,301	0,19

Module size	Applicable crimp pin contact
22D	ISO 8668-5 PC22D
22	ISO 8668-5 PC22
20	ISO 8668-5 PC20

Designation

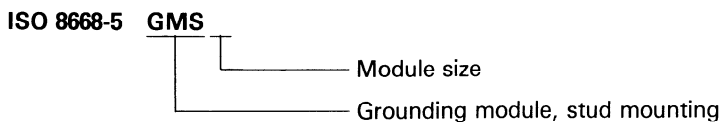
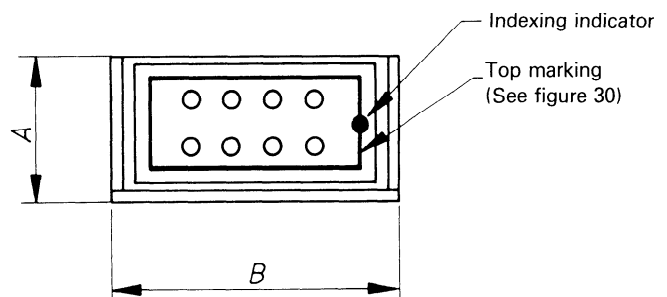
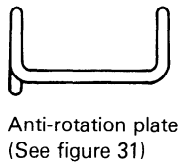
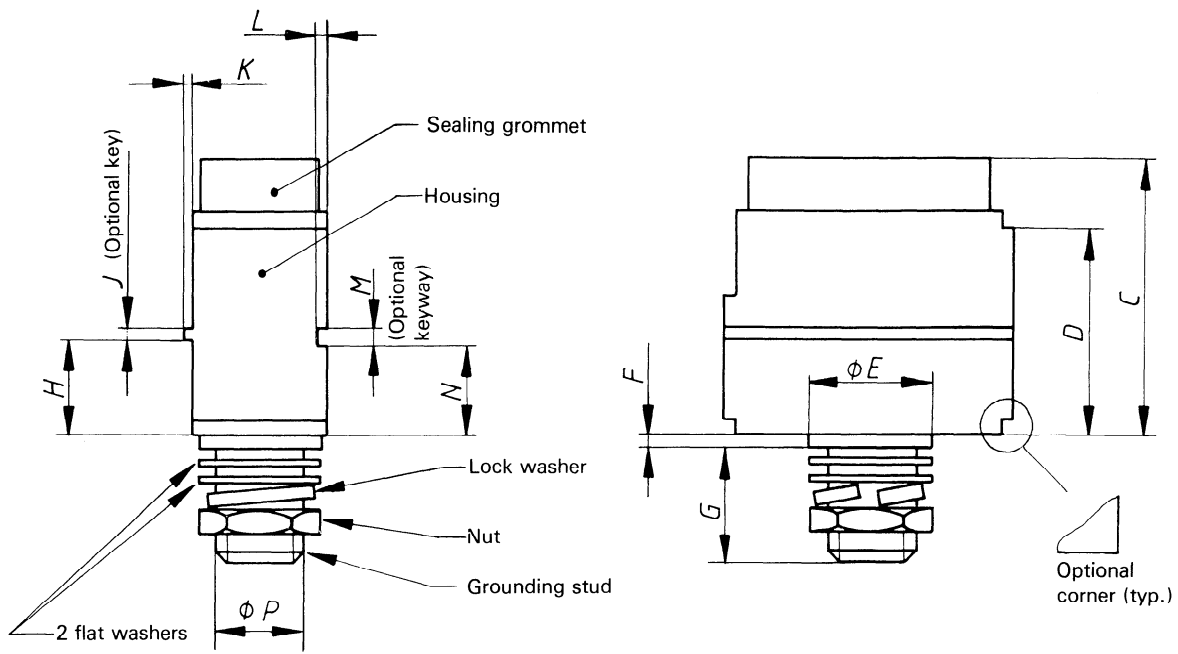

Figure 27 – Grounding modules, stud mounting, sizes 22D, 22 and 20



Dimensions in millimetres

A	B	C	D	E	F	G	H	J	K	L	M	N	P
± 0,13	± 0,13	max.	± 0,25	± 0,25	max.	max.	± 0,1	± 0,13	± 0,05	± 0,05	± 0,13	± 0,1	nom.
9,91	21,59	26,21	17,53	9,4	1,91	15,24	7,67	0,86	0,28	0,41	1,5	7,65	4,83

Dimensions in inches

A	B	C	D	E	F	G	H	J	K	L	M	N	P
± 0,005	± 0,005	max.	± 0,01	± 0,01	max.	max.	± 0,004	± 0,005	± 0,002	± 0,002	± 0,005	± 0,004	nom.
0,39	0,85	1,032	0,69	0,37	0,075	0,6	0,302	0,034	0,011	0,016	0,059	0,301	0,19

NOTE — Applicable crimp pin contact: ISO 8668-5 PC16.

Figure 28 — Grounding module, stud mounting, size 16

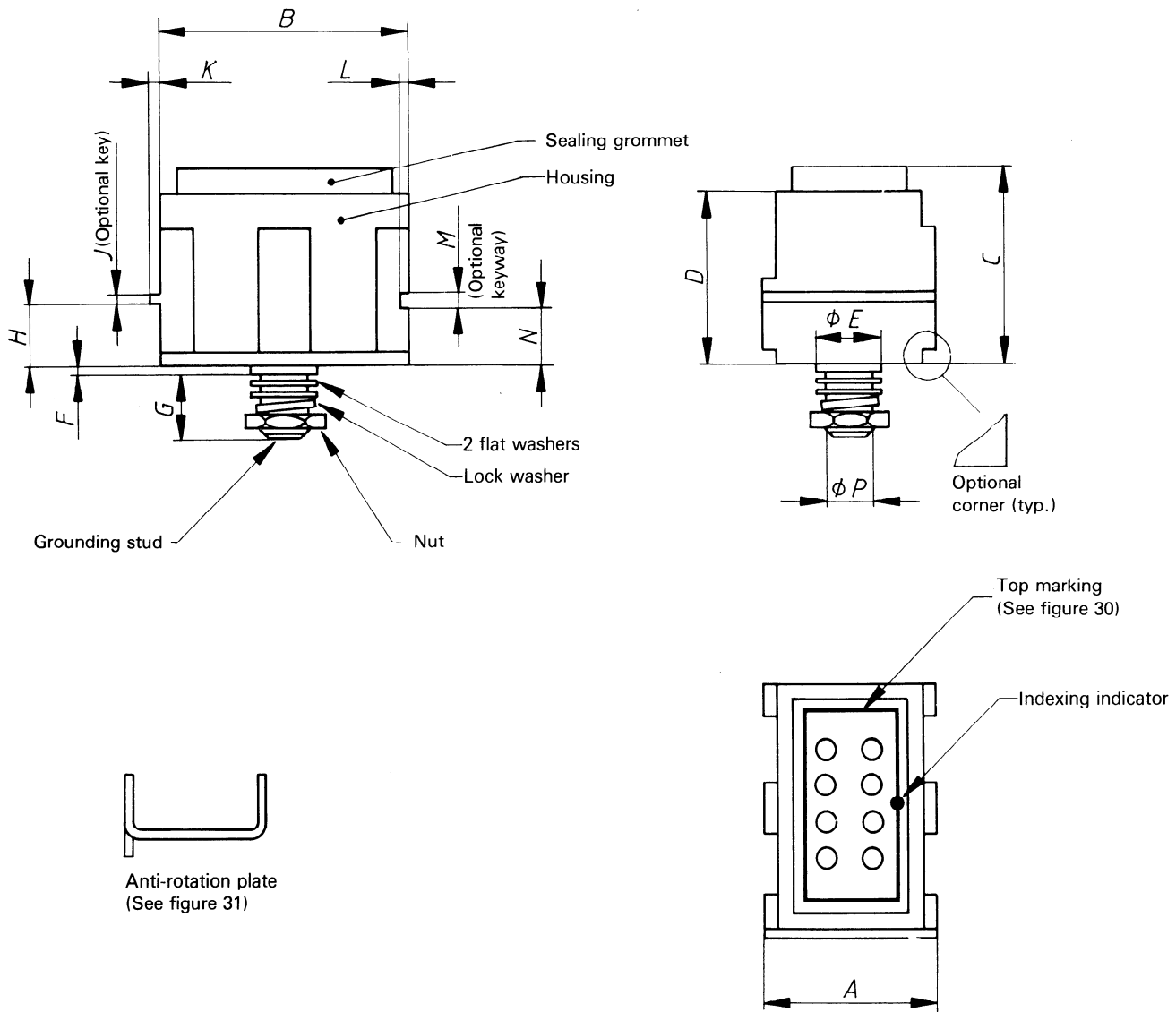

Dimensions in millimetres

A	B	C	D	E	F	G	H	J	K	L	M	N	P
± 0,13	± 0,13	max.	max.	± 0,25	max.	max.	± 0,1	+ 0,13	± 0,05	± 0,05	± 0,13	± 0,1	nom.
21,59	29,72	26,21	22,63	13,34	1,91	15,24	7,67	0,86	0,28	0,41	1,5	7,65	4,83

Dimensions in inches

A	B	C	D	E	F	G	H	J	K	L	M	N	P
± 0,005	± 0,005	max.	max.	± 0,01	max.	max.	± 0,004	± 0,005	± 0,002	± 0,002	± 0,005	± 0,004	nom.
0,85	1,17	1,032	0,891	0,525	0,075	0,6	0,302	0,034	0,011	0,016	0,059	0,301	0,19

NOTE — Applicable crimp pin contact : ISO 8668-5 PC12

Figure 29 — Grounding module, stud mounting, size 12

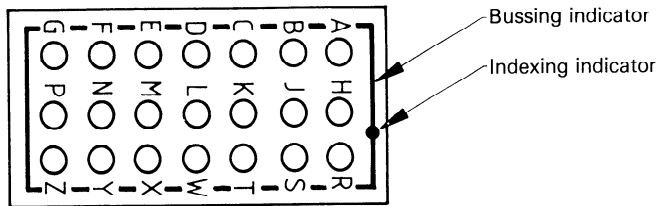

Size 22D

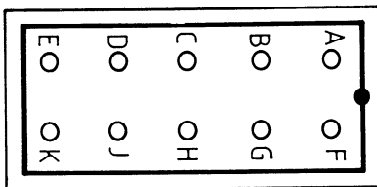

Sizes 22 and 20

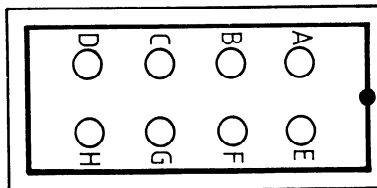

Size 16

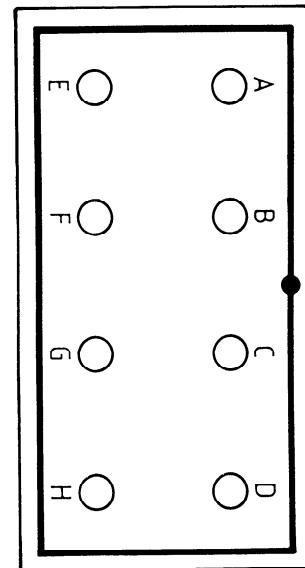

Size 12

NOTE — All contacts are common-bussed to mounting stud.

Figure 30 — Grounding modules, stud mounting — Bussing arrangements

Plate size	Module size	A mm (in)
1	22D, 22, 20, 16	10,16 ± 0,25 (0,4 ± 0,01)
2	12	29,97 ± 0,25 (1,18 ± 0,01)

Dimensions in millimetres

B	C	D	E	F
± 0,13	± 0,13	± 0,25	± 0,25	± 0,25
21,84	5,33	11,43	2,29	2,54

Dimensions in inches

B	C	D	E	F
± 0,005	± 0,005	± 0,01	± 0,01	± 0,01
0,86	0,21	0,45	0,09	0,1

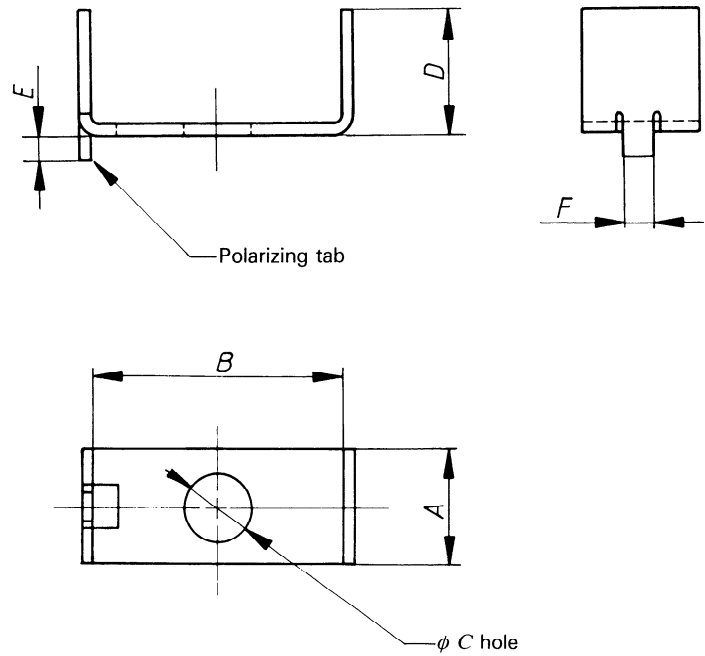

Designation

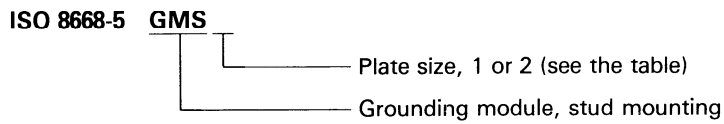
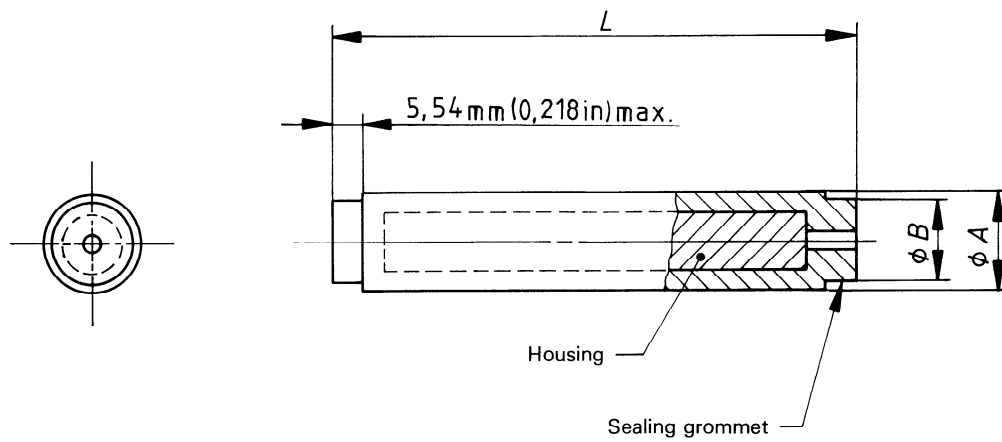

Figure 31 — Anti-rotation plate



Dimensions in millimetres (inches)

Size	A $\pm 0,63 (\pm 0,025)$	B max.	L max.	Applicable crimp pin contact
22	6,35 (0,25)	5,72 (0,225)	39,42 (1,552)	ISO 8668-5 PC22
20	6,35 (0,25)	5,72 (0,225)	39,42 (1,552)	ISO 8668-5 PC20
16	7,14 (0,281)	6,5 (0,256)	48,82 (1,922)	ISO 8668-5 PC16
12	8,74 (0,344)	8,1 (0,319)	50,59 (1,992)	ISO 8668-5 PC12

Identification

ISO 8668-5 JSS

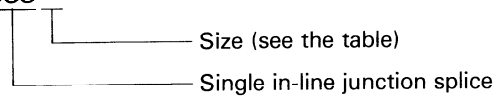
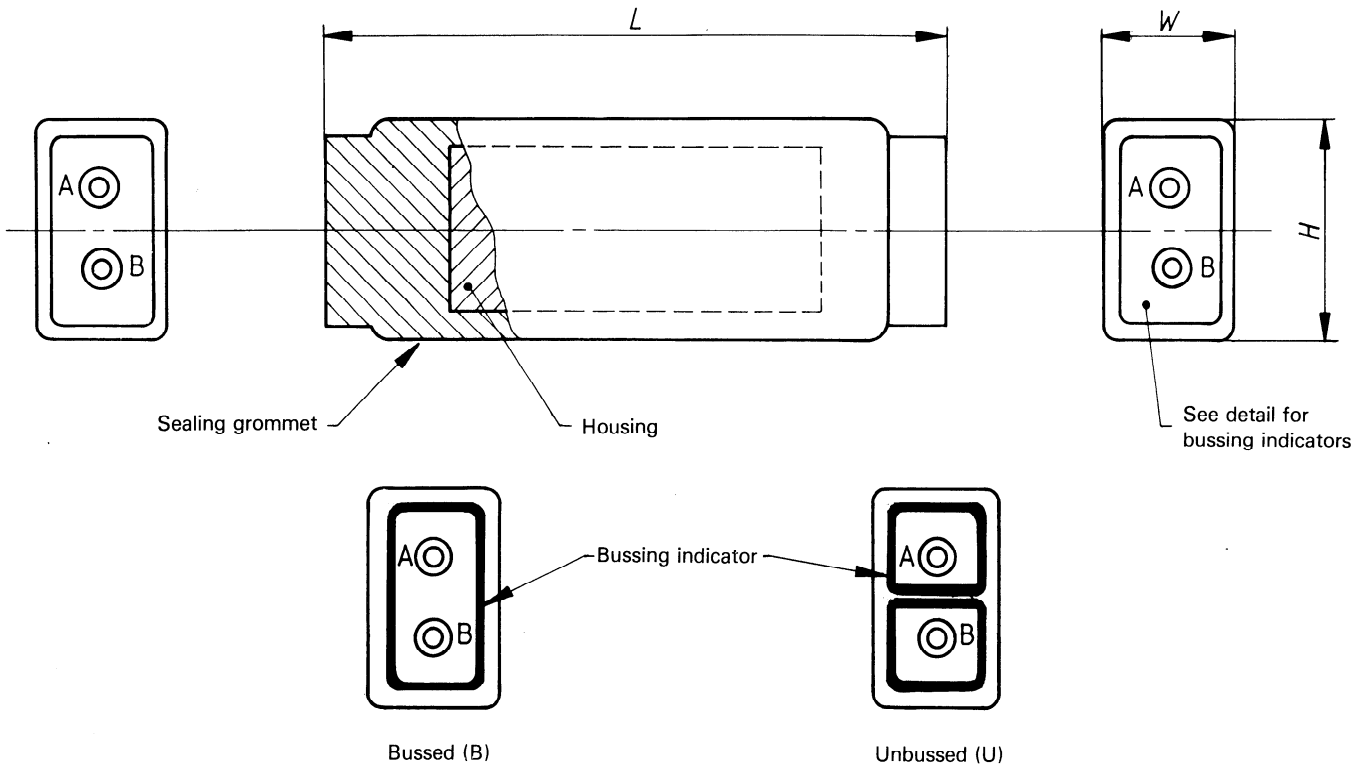

Figure 32 — In-line junction splice, two-wire



Detail (typ., both ends)

- (B) Bussed — All contacts are common-bussed
- (U) Unbussed — Contacts are pair-bussed: A to A; B to B

Dimensions in millimetres (inches)

Size	H max.	W max.	L max.	Applicable crimp pin contact
22	10,2 (0,4)	6,99 (0,275)	39,42 (1,552)	ISO 8668-5 PC22
20	10,2 (0,4)	6,99 (0,275)	39,42 (1,552)	ISO 8668-5 PC20
16	12,7 (0,5)	7,62 (0,3)	48,82 (1,922)	ISO 8668-5 PC16
12	15,7 (0,62)	9,4 (0,37)	48,82 (1,922)	ISO 8668-5 PC12

Designation

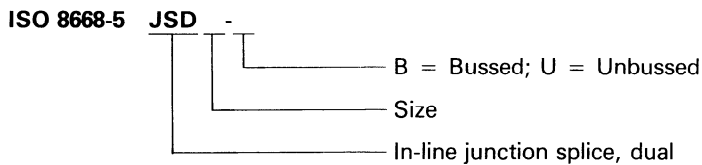
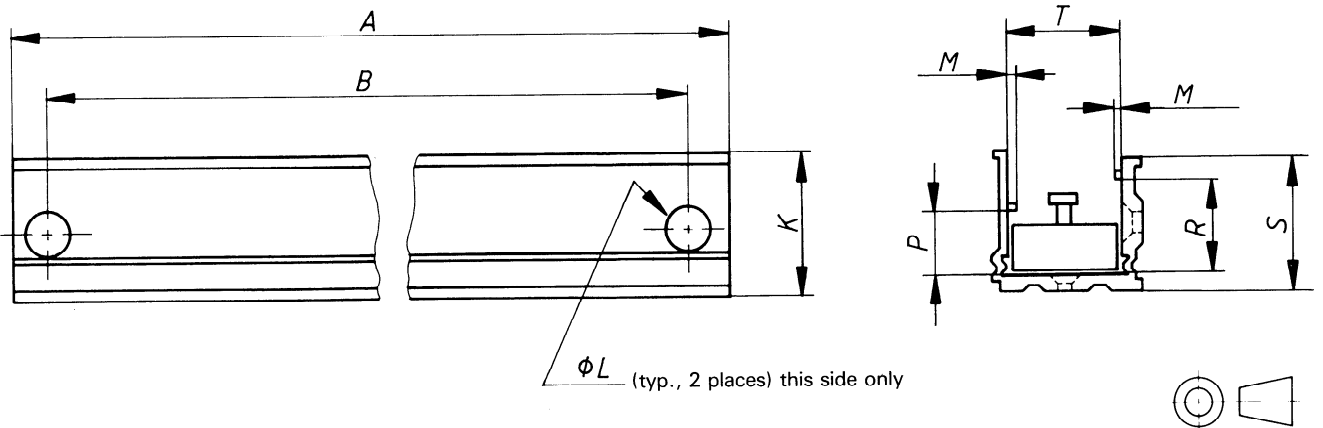
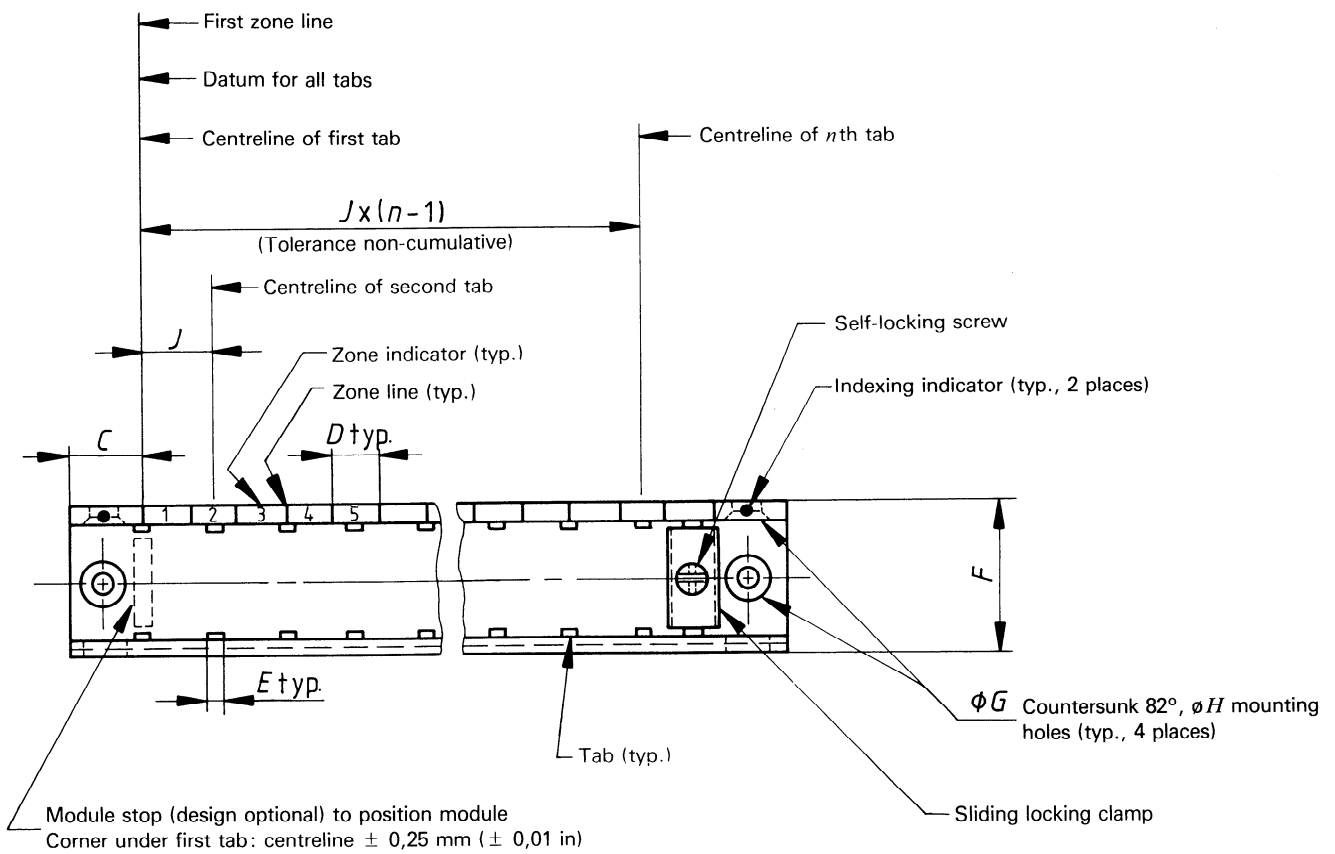

Figure 33 — In-line junction splice, four-wire



Designation

ISO 8668-5 FBT-

- Number of zones
(See the length table for number of modules accommodated)
- Feed-back track

Figure 34 — Feed-back modules — Tracks, standard weight

Lengths (dimensions in millimetres)

Number of zones ¹⁾ / Dimension	3	4	5	6	7	8	9	10	11	12	13	14	15
A ± 0,38	65,05	74,96	84,86	94,77	104,67	114,58	124,49	134,39	144,3	154,2	164,11	174,02	183,92
B ± 0,25	52,35	62,26	72,16	82,07	91,97	101,88	111,79	121,69	131,6	141,5	151,41	161,32	171,22

Lengths (dimensions in inches)

Number of zones ¹⁾ / Dimension	3	4	5	6	7	8	9	10	11	12	13	14	15
A ± 0,015	2,561	2,951	3,341	3,731	4,121	4,511	4,901	5,291	5,681	6,071	6,461	6,851	7,241
B ± 0,01	2,061	2,451	2,841	3,231	3,621	4,011	4,401	4,791	5,181	5,571	5,961	6,351	6,741

1) Also applies to maximum number of size 22D, 22, 20 and 16 modules accommodated. Divide by three for number of size 12 modules accommodated.

NOTE — Each track shall accommodate combinations of all feed-back module sizes.

Detail dimensions (dimensions in millimetres)

C	D	E	F	G	H	J	K	L	M	P	R	S	T
14,43	10,29	4,32	29,26	7,8 nom.	3,91 nom.	14,86 ± 0,23	24,73	8,43	1,27	11,94	18,29	24,79	22,23
13,41	9,53	3,81	27,64				26,92	7,42	1,02	11,68	18,03	23,62	21,84

Detail dimensions (dimensions in inches)

C	D	E	F	G	H	J	K	L	M	P	R	S	T
0,568	0,405	0,17	1,152	0,307 nom.	0,154 nom.	0,585 ± 0,009	1,08	0,332	0,05	0,47	0,72	0,976	0,875
0,528	0,375	0,15	1,088				1,06	0,292	0,04	0,46	0,71	0,93	0,86

Figure 34 — Feed-back modules — Tracks, standard weight (concluded)

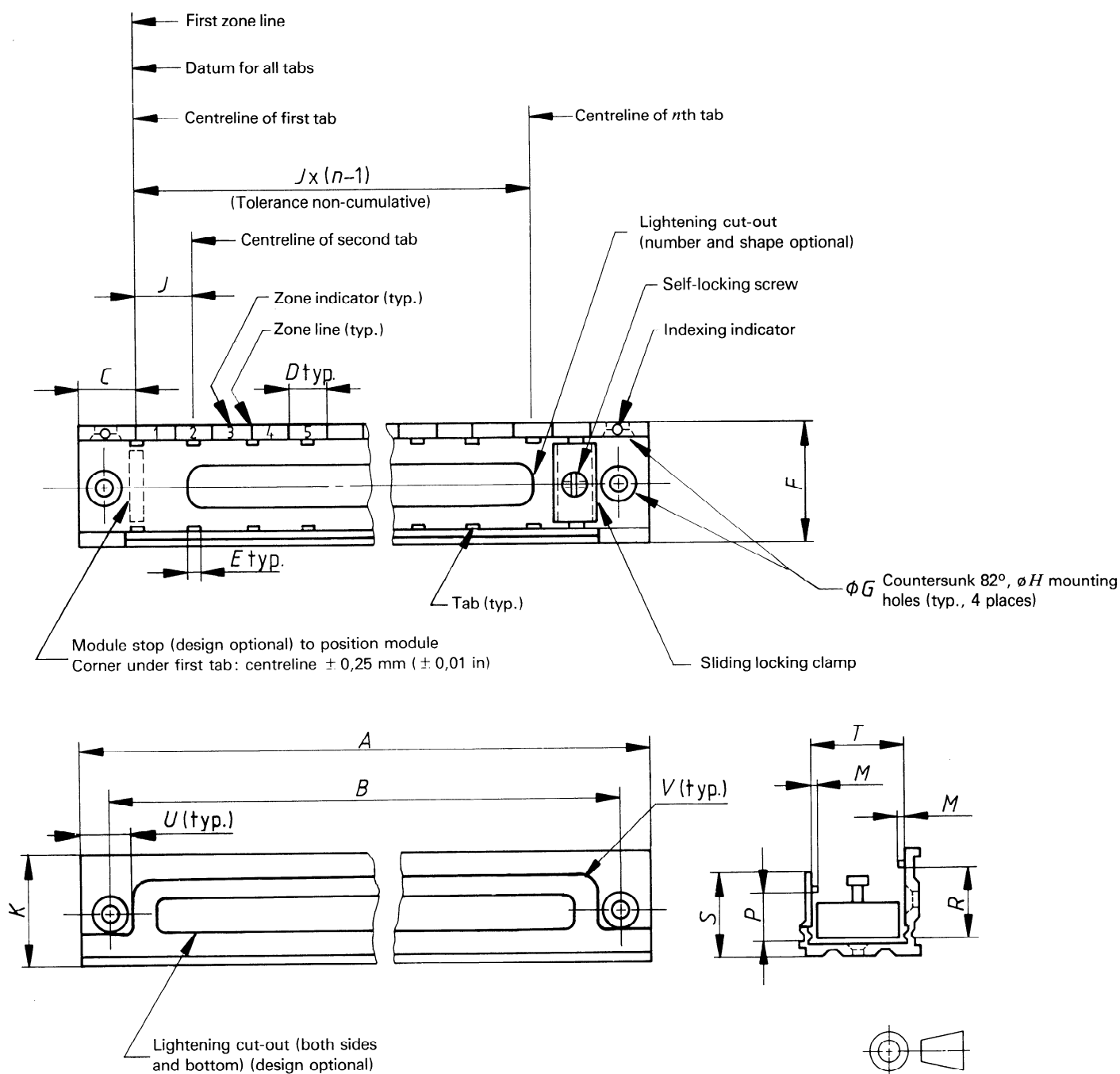

Designation

ISO 8668-5 FBTL-

- Number of zones
(See the length table for number of modules accommodated)
- Feed-back track, lightweight

Figure 35 — Feed-back modules — Tracks, lightweight

Lengths (dimensions in millimetres)

Number of zones ¹⁾ \ Dimension	3	4	5	6	7	8	9	10	11	12	13	14	15
A ± 0,038	65,05	74,96	84,86	94,77	104,67	114,58	124,49	134,39	144,3	154,2	164,11	174,02	183,92
B ± 0,25	52,35	62,26	72,16	82,07	91,97	101,88	111,79	121,69	131,6	141,5	151,41	161,32	171,22

Lengths (dimensions in inches)

Number of zones ¹⁾ \ Dimension	3	4	5	6	7	8	9	10	11	12	13	14	15
A ± 0,015	2,561	2,951	3,341	3,731	4,121	4,511	4,901	5,291	5,681	6,071	6,461	6,851	7,241
B ± 0,01	2,061	2,451	2,841	3,231	3,621	4,011	4,401	4,791	5,181	5,571	5,961	6,351	6,741

1) Also applies to maximum number of size 22D, 22, 20 and 16 modules accommodated. Divide by three for number of size 12 modules accommodated.

NOTE — Each track shall accommodate combinations of all feed-back module sizes.

Detail dimensions (dimensions in millimetres)

C	D	E	F	G	H	J	K	M	P	R	S	T	U	V
14,43	10,29	4,32	29,26	7,8	3,91	14,86	24,79	1,27	11,94	18,29	19,3	22,23	11,17	20,62
13,41	9,53	3,81	27,64	7,8 nom.	3,91 nom.	14,86 ± 0,23	23,62	1,02	11,68	18,03	18,8	21,84	10,16	9,68

Detail dimensions (dimensions in inches)

C	D	E	F	G	H	J	K	M	P	R	S	T	U	V
0,568	0,405	0,17	1,152	0,307	0,154	0,585	0,976	0,05	0,47	0,72	0,76	0,875	0,44	0,812
0,528	0,375	0,15	1,088	0,307 nom.	0,154 nom.	0,585 ± 0,009	0,930	0,04	0,46	0,71	0,74	0,860	0,40	0,381

Figure 35 — Feed-back modules — Tracks, lightweight (concluded)

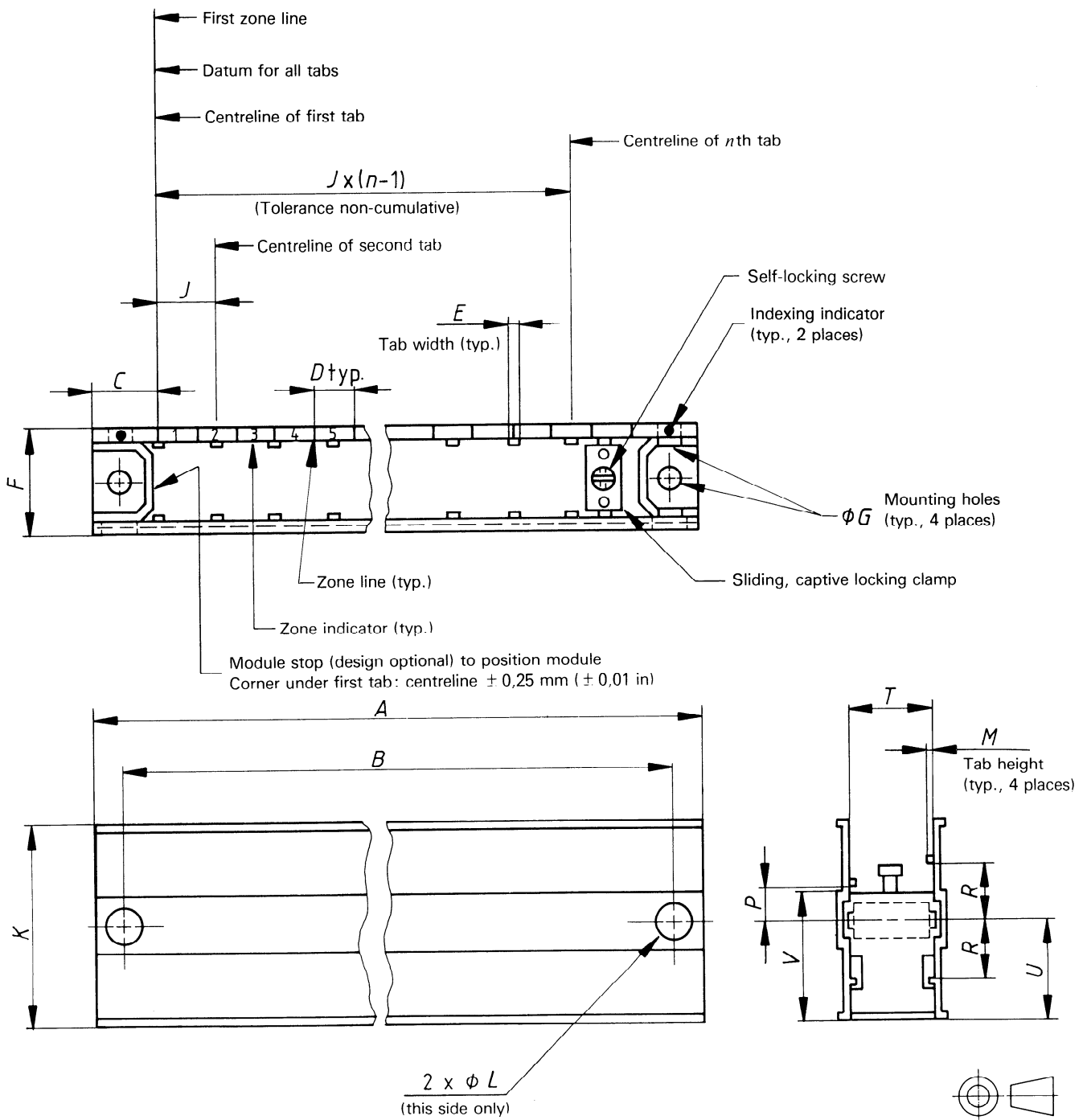

Designation

ISO 8668-5 FTT-

- Number of zones
(See the length table for number of modules accommodated)
- Feed-through track

Figure 36 — Feed-through modules — Tracks, standard weight

Lengths (dimensions in millimetres)

Number of zones ¹⁾ / Dimension	3	4	5	6	7	8	9	10	11	12	13	14	15
$A \pm 0,36$	71,65	81,55	91,47	101,37	111,28	121,18	131,09	141	150,9	160,81	170,71	180,62	190,53
$B \pm 0,25$	58,95	68,86	78,77	88,67	98,58	104,48	118,39	128,3	138,2	148,11	158,01	167,92	177,83

Lengths (dimensions in inches)

Number of zones ¹⁾ / Dimension	3	4	5	6	7	8	9	10	11	12	13	14	15
$A \pm 0,015$	2,821	3,211	3,601	3,991	4,381	4,771	5,161	5,551	5,941	6,331	6,721	7,111	7,501
$B \pm 0,01$	2,321	2,711	3,101	3,491	3,881	4,271	4,661	5,051	5,441	5,831	6,221	6,611	7,001

1) Also applies to maximum number of size 22D, 22, 20 and 16 modules accommodated. Divide by three for number of size 12 modules accommodated.

NOTE — Each track shall accommodate combinations of all feed-through module sizes.

Detail dimensions (dimensions in millimetres)

C	D	E	F	G	J	K	L	M	P	R	T	U	V
14,43	10,29	4,32	29,26	3,91	14,86	48,26	8,43	1,27	9,78	16,13	22,23	24,13	31,88
13,41	9,53	3,81	27,64	nom.	$\pm 0,23$	47,75	7,42	1,02	9,53	15,88	21,84	23,88	31,62

Detail dimensions (dimensions in inches)

C	D	E	F	G	J	K	L	M	P	R	T	U	V
0,568	0,405	0,17	1,152	0,154	0,585	1,90	0,332	0,05	0,385	0,635	0,875	0,95	1,255
0,528	0,375	0,15	1,088	nom.	$\pm 0,009$	1,88	0,292	0,04	0,375	0,625	0,860	0,94	1,245

Figure 36 — Feed-through modules — Tracks, standard weight (concluded)

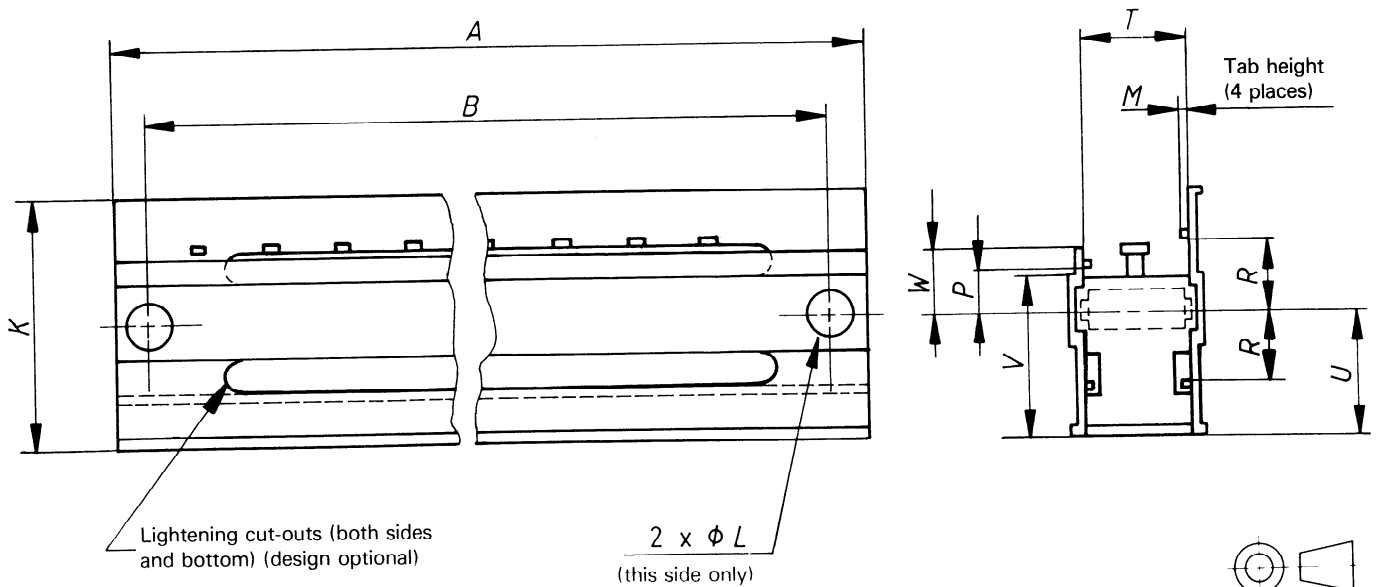
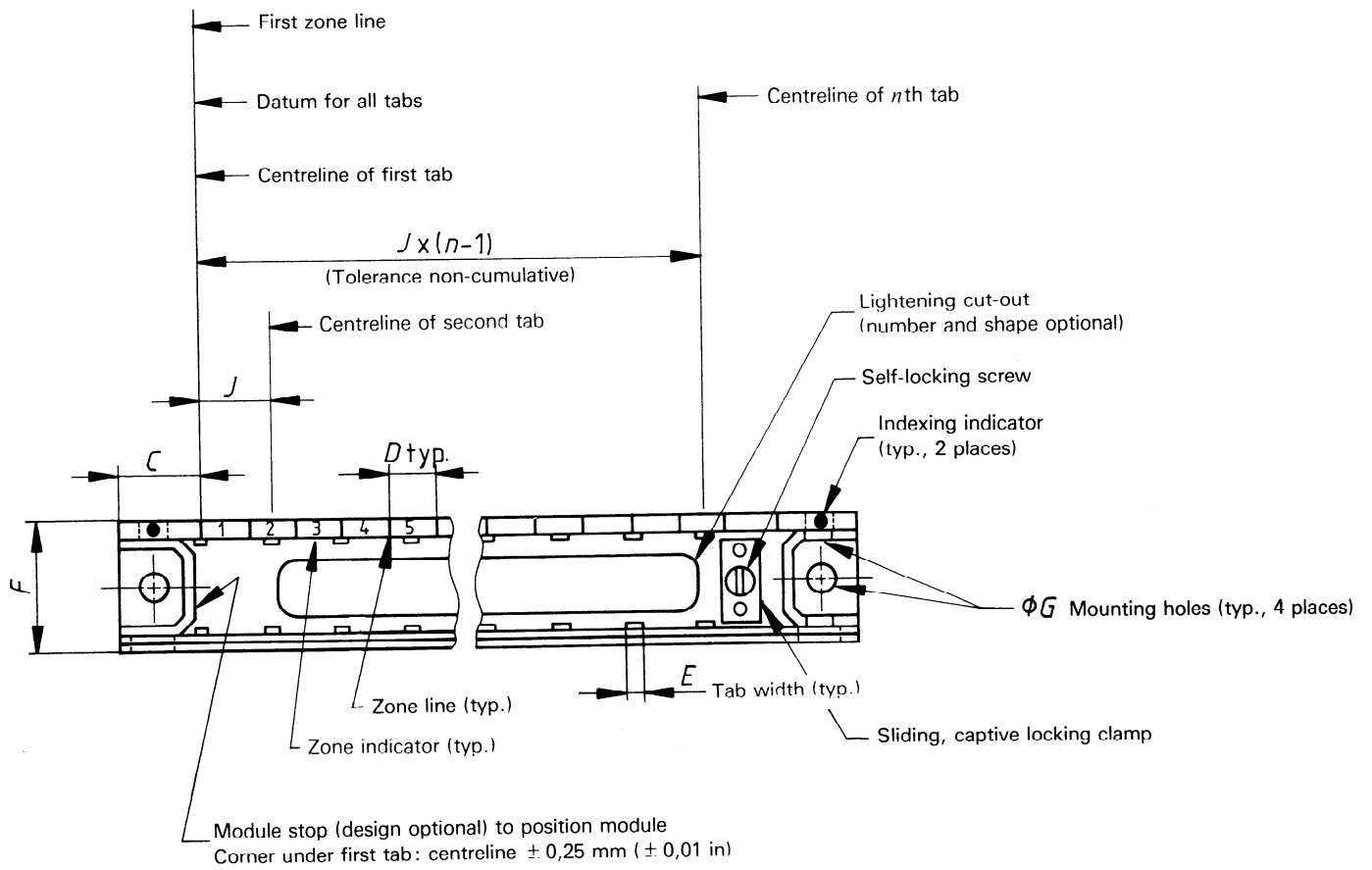

Designation

ISO 8668-5 FTTL-

- Number of zones
(See the track length table for number of modules accommodated)
- Feed-through track, lightweight

Figure 37 – Feed-through modules – Tracks, lightweight

Lengths (dimensions in millimetres)

Number of zones ¹⁾ / Dimension	3	4	5	6	7	8	9	10	11	12	13	14	15
A ± 0,38	65,05	74,96	84,86	94,77	104,67	114,58	124,49	134,39	144,3	154,2	164,11	174,02	183,92
B ± 0,25	52,35	62,46	72,16	82,07	91,97	101,88	111,79	121,69	131,6	141,5	151,41	161,32	171,22

Lengths (dimensions in inches)

Number of zones ¹⁾ / Dimension	3	4	5	6	7	8	9	10	11	12	13	14	15
A ± 0,015	2,561	2,951	3,341	3,731	4,121	4,511	4,901	5,291	5,681	6,071	6,461	6,851	7,241
B ± 0,01	2,061	2,451	2,841	3,231	3,621	4,011	4,401	4,791	5,181	5,571	5,961	6,351	6,741

1) Also applies to maximum number of size 22D, 22, 20 and 16 modules accommodated. Divide by three for number of size 12 modules accommodated.

NOTE — Each track shall accommodate combinations of all feed-through module sizes.

Detail dimensions (dimensions in millimetres)

C	D	E	F	G	J	K	L	M	P	R	T	U	V	W
14,43	10,29	4,32	29,26	3,91	14,86	48,26	8,43	1,27	9,78	16,13	22,23	24,13	31,88	14,73
13,41	9,53	3,81	27,64	3,91 nom.	± 0,23	47,75	7,42	1,02	9,53	15,88	21,84	23,88	31,62	13,72

Detail dimensions (dimensions in inches)

C	D	E	F	G	J	K	L	M	P	R	T	U	V	W
0,568	0,405	0,17	1,152	0,154	0,585	1,90	0,332	0,05	0,385	0,635	0,875	0,95	1,255	0,58
0,528	0,375	0,15	1,088	0,154 nom.	± 0,009	1,88	0,292	0,04	0,375	0,625	0,860	0,94	1,245	0,54

Figure 37 — Feed-through modules — Tracks, lightweight (concluded)

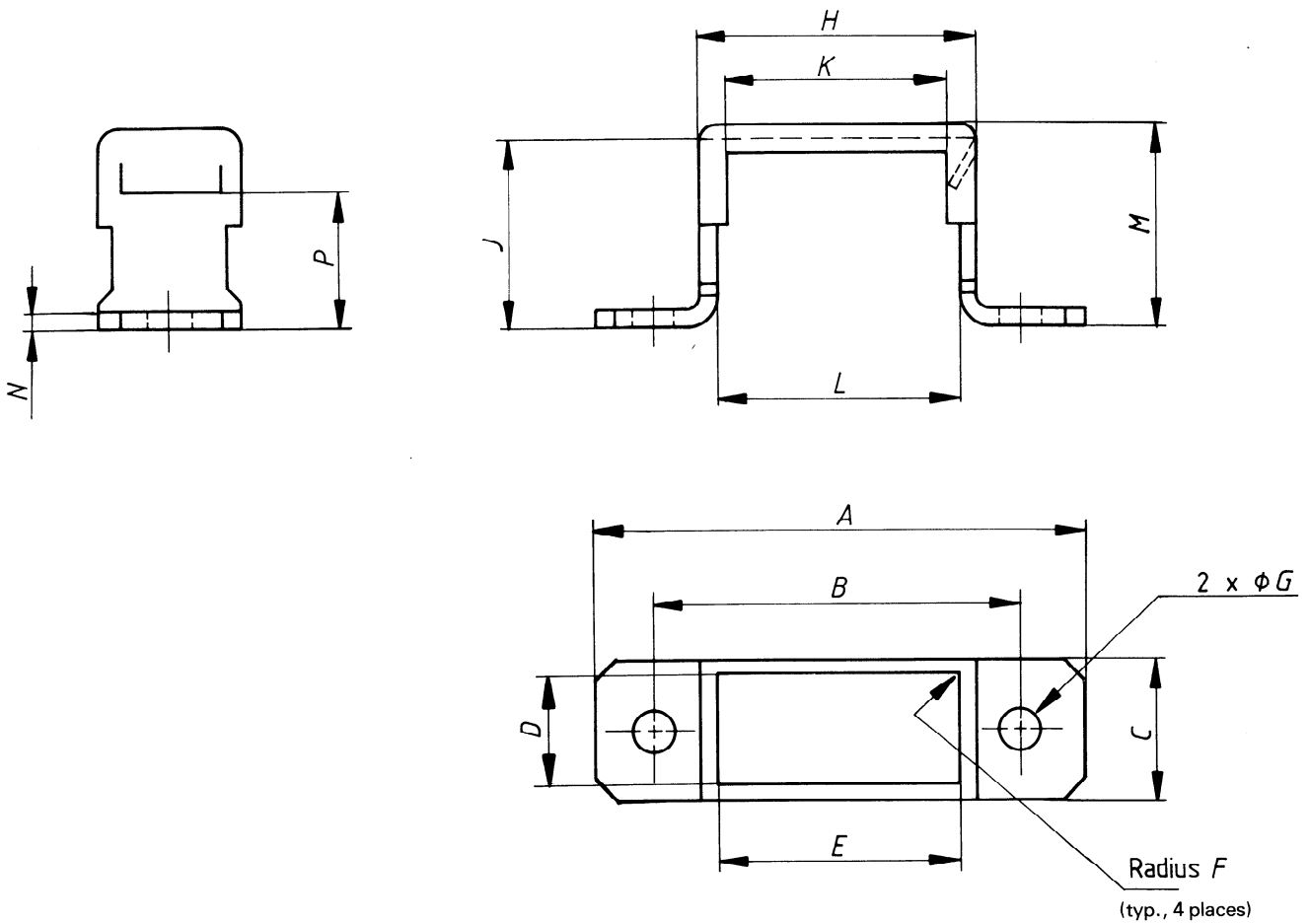

Dimensions in millimetres

A	B	C	D	E	F	G	H	J	K	L	M	N	P
44,63	34,54	14,71	10,54	19,94	0,25	3,94	25,58	18,03	18,54	22,23	19,91	1,78	11,68
43,00	34,00	12,27	10,29	19,69	max.	max.	23,95	17,78	17,78	21,84	18,29	1,14	11,56

Dimensions in inches

A	B	C	D	E	F	G	H	J	K	L	M	N	P
1,757	1,36	0,579	0,415	0,785	0,01	0,155	1,007	0,71	0,73	0,875	0,784	0,070	0,460
1,693	1,34	0,483	0,405	0,775	max.	max.	0,943	0,70	0,70	0,860	0,720	0,045	0,455

NOTES

- 1 Size 1 shall accommodate one module of size 22D, 22, 20 or 16.
- 2 Size 2 shall accommodate one module of size 12 or three modules of sizes 22D, 22, 20 or 16 in any combination.

Designation

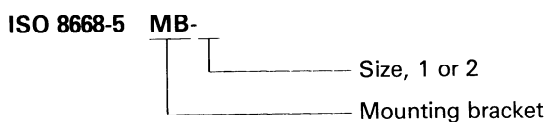
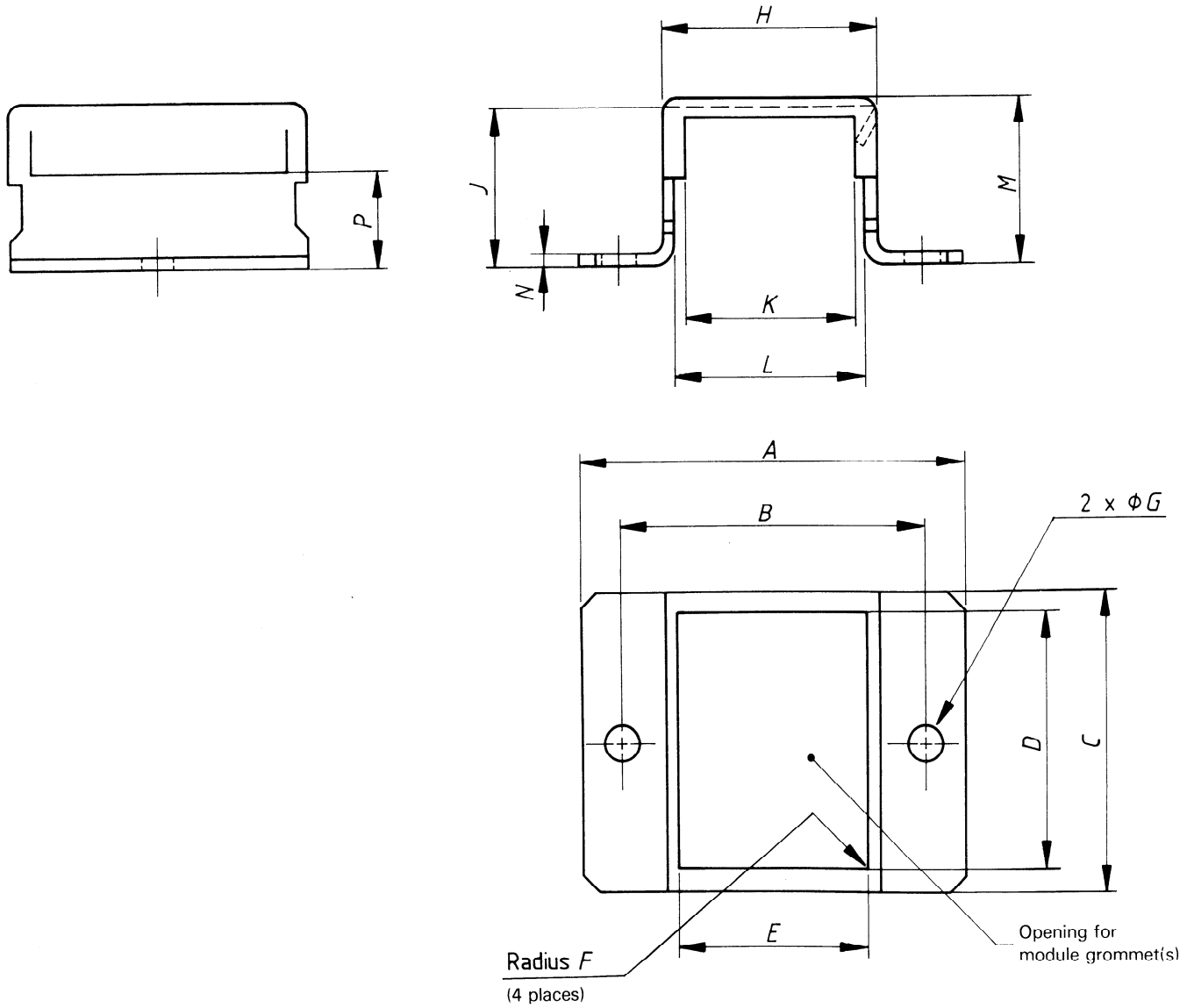

Figure 38 — Mounting bracket, size 1



Dimensions in millimetres

A	B	C	D	E	F	G	H	J	K	L	M	N	P
44,63	34,54	34,77	30,61	19,94	0,25	3,94	25,58	18,03	18,54	22,23	19,91	1,78	11,68
43,00	34,00	32,33	30,35	19,69	max.	max.	23,95	17,78	17,78	21,84	18,29	1,14	11,56

Dimensions in inches

A	B	C	D	E	F	G	H	J	K	L	M	N	P
1,757	1,36	1,369	1,205	0,785	0,01	0,155	1,007	0,71	0,73	0,875	0,784	0,070	0,460
1,693	1,34	1,273	1,195	0,775	max.	max.	0,943	0,70	0,70	0,860	0,720	0,045	0,455

Figure 39 — Mounting bracket, size 2

Dimensions in millimetres

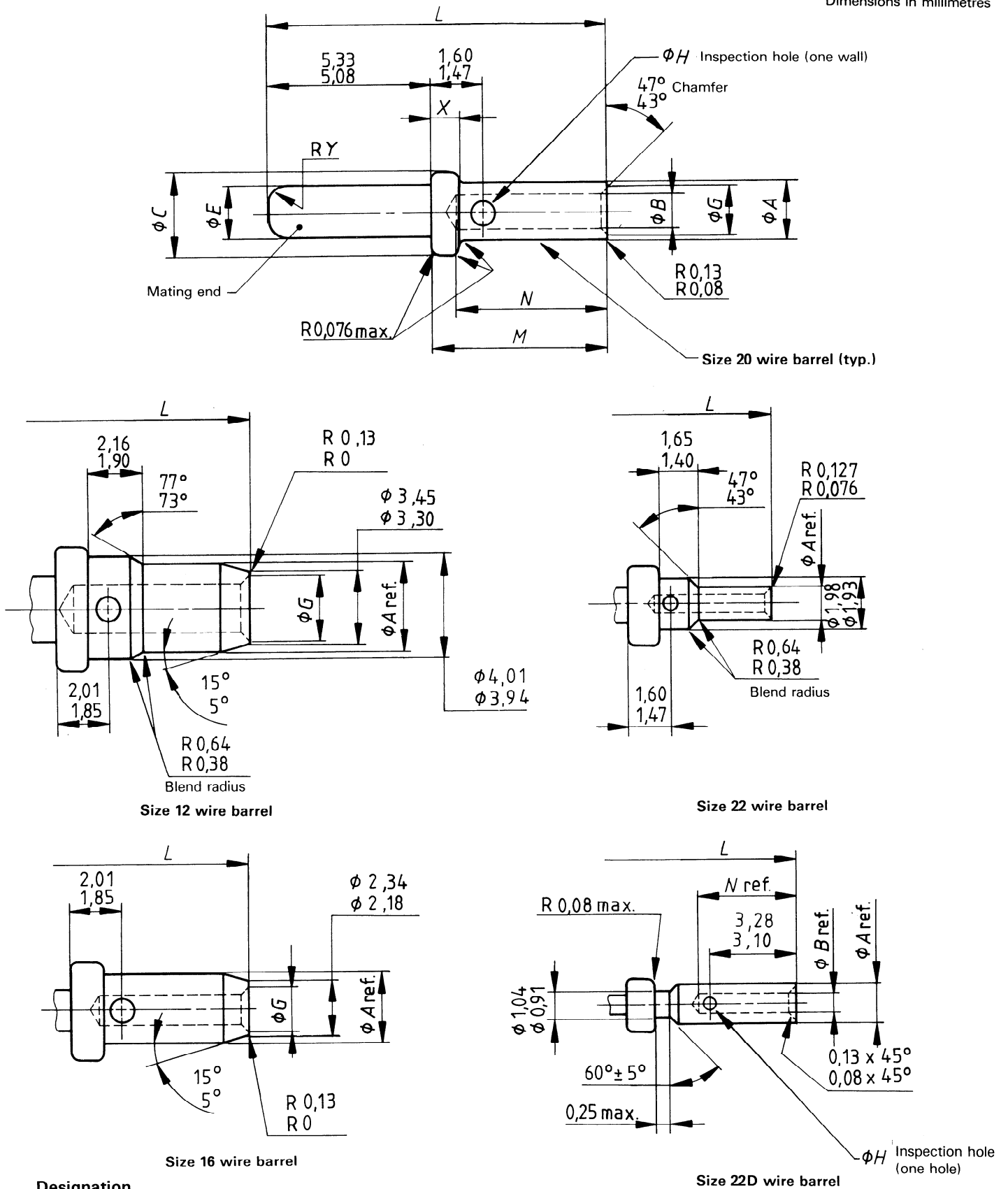

Designation

ISO 8668-5 PC-

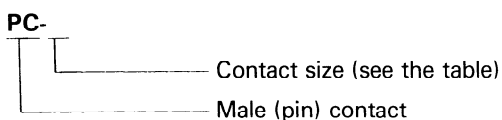

Figure 40 — Male (pin) crimp-removable contacts

Dimensions in inches

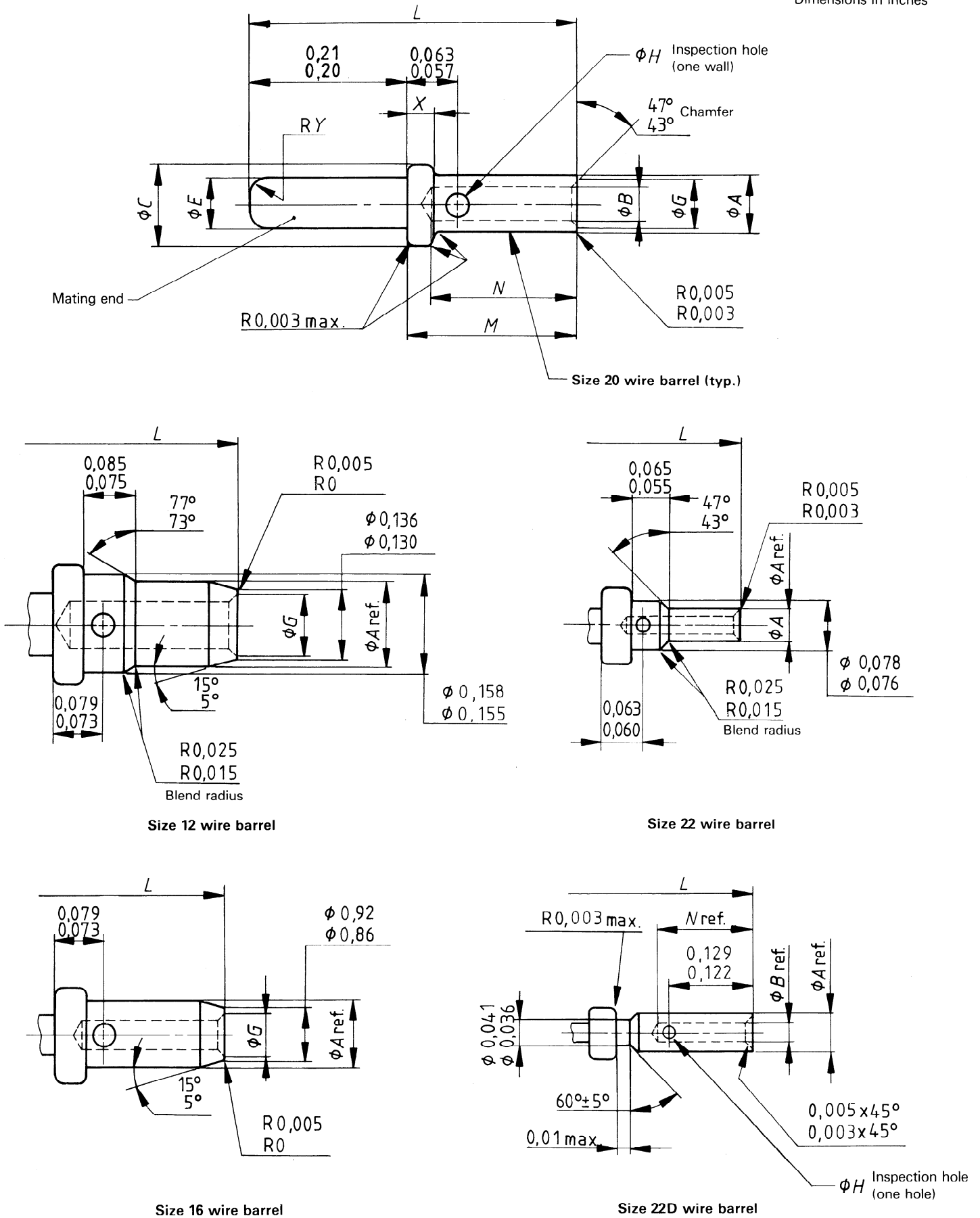

Figure 40 — Male (pin) crimp-removable contacts (continued)

Dimensions in millimetres

Contact size	Mating size	Barrel size	A	B	C	E	G	H	L	M	N	X	Y
22D	20	22D	1,22	0,902	1,57	1,04	—	0,56	11,58	6,42	3,99	0,84	0,64
			1,17	0,851	1,52	0,99	—	0,46	ref.	6,32	3,58	0,74	0,38
22	16	22	1,30	0,94	2,62	1,60	1,17	0,56	10,62	5,46	4,72	0,84	0,64
			1,22	0,89	2,54	1,55	1,07	0,46	ref.	5,36	3,99	0,74	0,38
20	16	20	1,98	1,27	2,62	1,60	1,63	0,81	10,62	5,46	4,72	0,84	0,64
			1,93	1,22	2,54	1,55	1,52	0,66	ref.	5,36	3,99	0,74	0,38
16	14	16	2,67	1,73	3,38	1,98	2,29	1,07	12,73	7,57	7,14	1,22	0,89
			2,57	1,68	3,30	1,93	2,03	0,91	ref.	7,47	6,35	1,12	0,64
12	12	12	3,89	2,59	4,83	2,41	3,18	1,07	12,73	7,57	7,14	1,22	1,14
			3,73	2,49	4,75	2,36	2,92	0,91	ref.	7,47	6,35	1,12	0,89

Dimensions in inches

Contact size	Mating size	Barrel size	A	B	C	E	G	H	L	M	N	X	Y
22D	20	22D	0,048	0,0355	0,062	0,041	—	0,022	0,456	0,253	0,157	0,033	0,025
			0,046	0,0335	0,060	0,039	—	0,018	ref.	0,249	0,141	0,029	0,015
22	16	22	0,051	0,037	0,103	0,063	0,046	0,022	0,418	0,215	0,186	0,033	0,025
			0,048	0,035	0,100	0,061	0,042	0,018	ref.	0,211	0,157	0,029	0,015
20	16	20	0,078	0,050	0,103	0,063	0,064	0,032	0,418	0,215	0,186	0,033	0,025
			0,076	0,048	0,100	0,061	0,060	0,026	ref.	0,211	0,157	0,029	0,015
16	14	16	0,105	0,068	0,133	0,078	0,090	0,042	0,501	0,298	0,281	0,048	0,035
			0,101	0,066	0,130	0,076	0,080	0,036	ref.	0,294	0,250	0,044	0,025
12	12	12	0,153	0,102	0,190	0,095	0,125	0,042	0,501	0,298	0,281	0,048	0,045
			0,147	0,098	0,187	0,093	0,115	0,036	ref.	0,294	0,250	0,044	0,035

Figure 40 — Male (pin) crimp-removable contacts (concluded)

Dimensions in millimetres (inches)

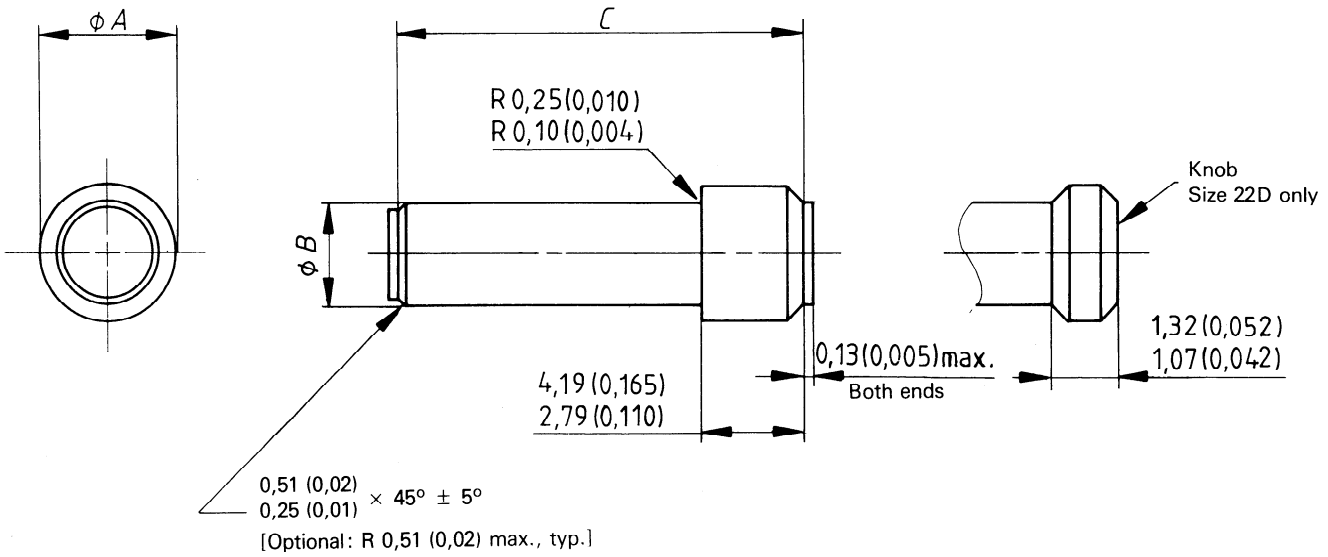

Sealing plug size	Wire size	Colour	A		B		C	
			min.	max.	min.	max.	min.	max.
22D	22D	Black	1,47 (0,058)	1,73 (0,068)	0,89 (0,035)	1,14 (0,045)	11,13 (0,438)	12,7 (0,500)
22	22 and 20	Red	2,16 (0,085)	2,54 (0,100)	1,02 (0,040)	1,65 (0,065)	13,82 (0,544)	14,83 (0,584)
16	16	Blue	3,25 (0,128)	3,51 (0,138)	1,85 (0,073)	2,36 (0,093)	13,82 (0,544)	14,83 (0,584)
12	12	Yellow	4,22 (0,166)	4,47 (0,176)	2,82 (0,111)	3,33 (0,131)	13,82 (0,544)	14,83 (0,584)

Designation

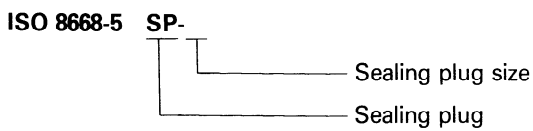
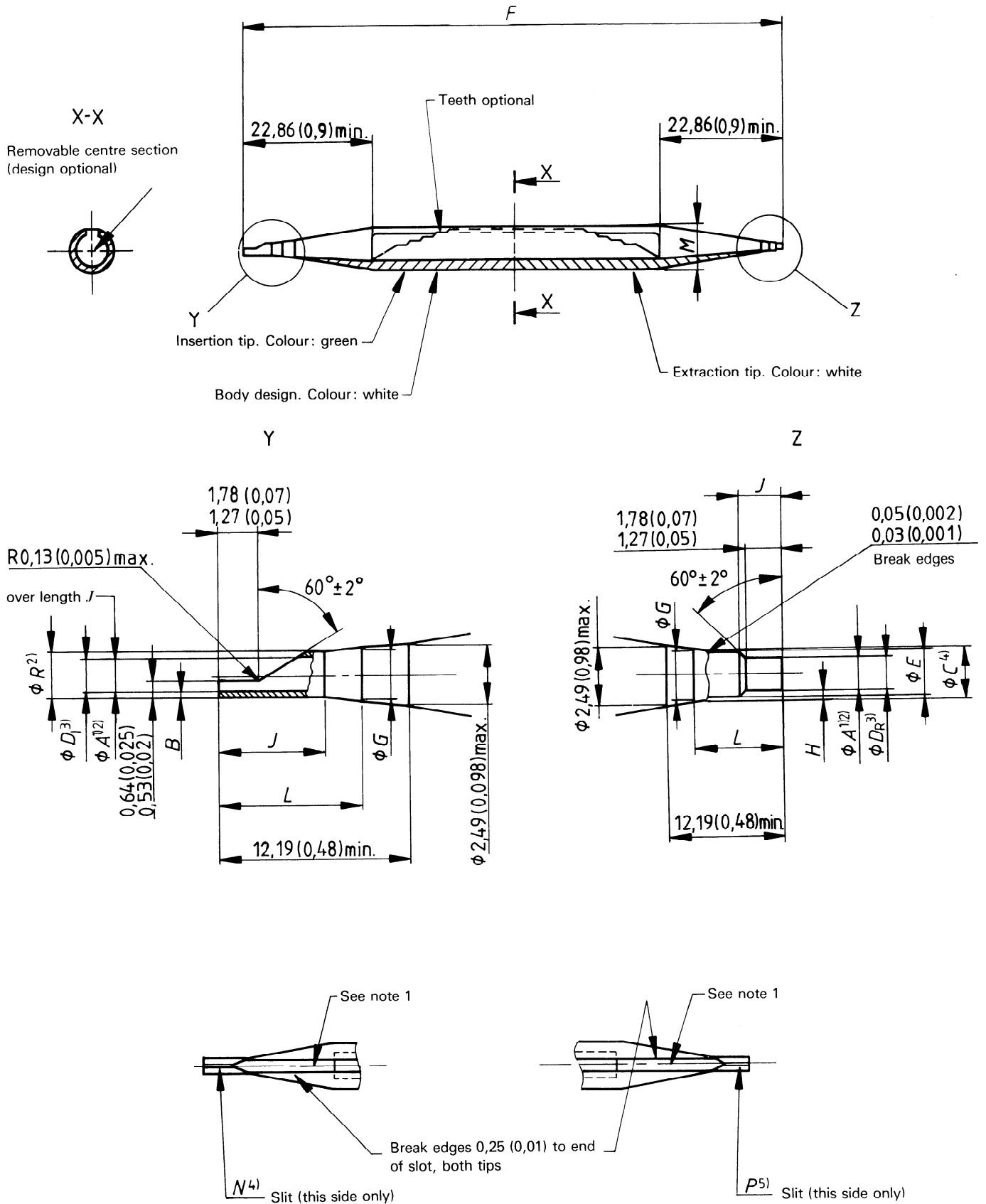

Figure 41 — Grommet sealing plugs

Dimensions in millimetres (inches)



Size 22D

Figure 42 — Insertion/extraction tools

Dimensions in millimetres (inches)

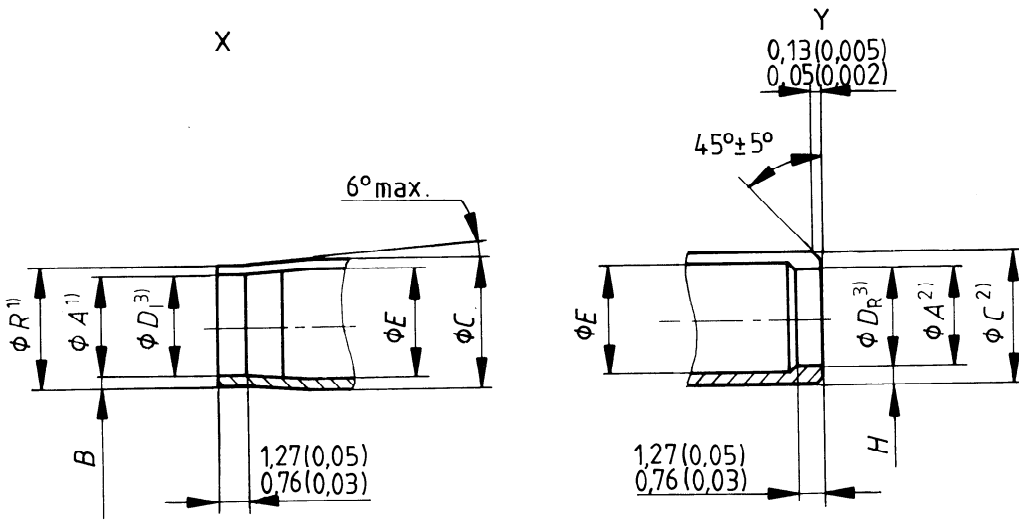
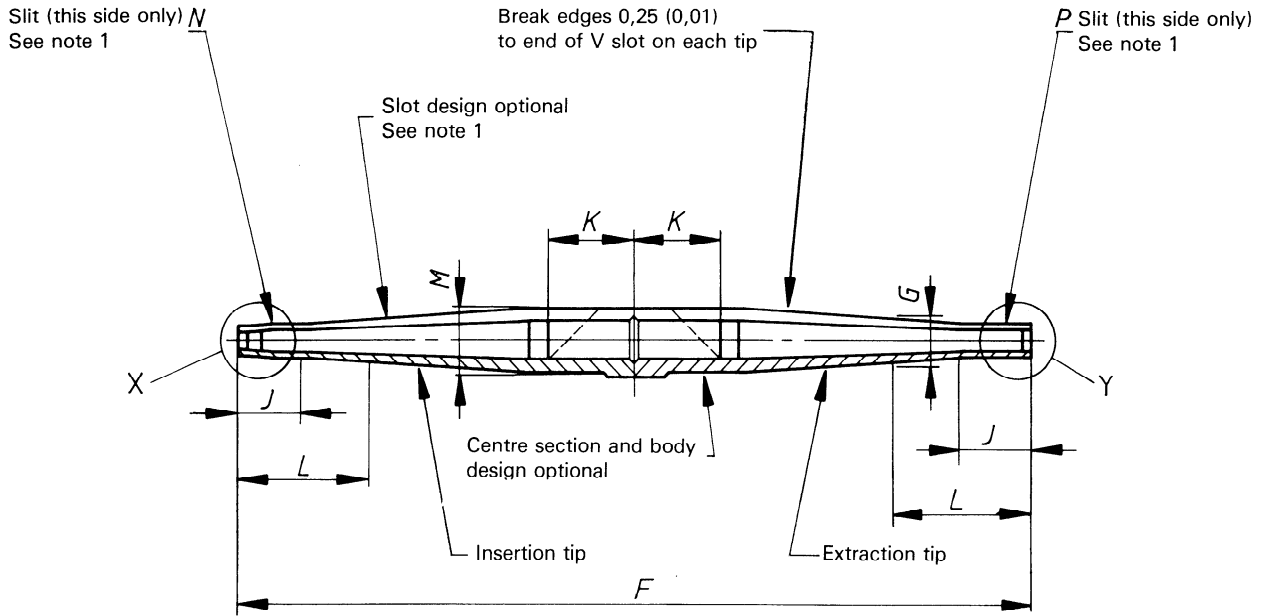

Sizes 22, 20, 16 and 12

Designation
ISO 8668-5 CT-

— Tool size

— Contact tool

Figure 42 — Insertion/extraction tools (continued)

Dimensions in millimetres (inches)

Tool size	Contact size	Colour		A ¹⁾²⁾ max.	B	C ²⁾ + 0,013 0 (+ 0,005 0)	D _I ³⁾ max.	D _R ³⁾ max.	E min.	F max.	G max.
		Insertion tip	Extraction tip								
22D	22D	Green	White	1,22 (0,048)	0,216 (0,008 5) 0,190 (0,007 5)	1,651 (0,065)	1,22 (0,048)	1,37 (0,054)	1,35 (0,053)	114,3 (4,5)	1,96 (0,077)
20	20 and 22	Red	White	1,78 (0,07)	0,23 (0,009) 0,20 (0,008)	2,464 (0,097)	2,01 (0,079)	1,9 (0,075)	2,01 (0,079)	114,3 (4,5)	3,81 (0,15)
16	16	Blue	White	2,62 (0,103)	0,25 (0,01) 0,23 (0,009)	3,429 (0,135)	2,64 (0,104)	2,54 (0,1)	2,84 (0,112)	114,3 (4,5)	4,57 (0,18)
12	12	Yellow	White	3,84 (0,151)	0,30 (0,012) 0,25 (0,01)	4,801 (0,189)	3,94 (0,155)	3,84 (0,151)	4,06 (0,16)	114,3 (4,5)	6,1 (0,24)

Tool size	Contact size	Colour		H	J min.	K max.	L min.	M max.	N ⁴⁾ max.	P ⁵⁾ max.	R ¹⁾ + 0,013 0 (+ 0,005 0)
		Insertion tip	Extraction tip								
22D	22D	Green	White	0,216 (0,008 5) 0,190 (0,007 5)	5,13 (0,202)	—	7,87 (0,31)	7,37 (0,29)	0,38 (0,015)	0,38 (0,015)	1,65 (0,065)
20	20 and 22	Red	White	0,343 (0,013 5) 0,318 (0,012 5)	7,87 (0,31)	12,83 (0,505)	19,3 (0,76)	7,37 (0,29)	0,38 (0,015)	0,38 (0,015)	2,24 (0,088)
16	16	Blue	White	0,41 (0,016) 0,38 (0,015)	9,4 (0,37)	14,73 (0,58)	19,3 (0,76)	11,18 (0,44)	0,38 (0,015)	0,38 (0,015)	3,12 (0,123)
12	12	Yellow	White	0,46 (0,018) 0,41 (0,016)	9,4 (0,37)	17,78 (0,7)	19,3 (0,76)	11,18 (0,44)	0,38 (0,015)	0,38 (0,015)	4,44 (0,175)

- 1) The insertion tip shall accept a pin of diameter *A* after being inserted in a hole of diameter *R*.
- 2) The extraction tip shall accept a pin of diameter *A* after being inserted into a hole of diameter *C*.
- 3) *D_I* and *D_R* are the tool tip inner diameters in the free state.
- 4) The *N* slit shall be measured with the tip of the insertion tool in a hole of diameter *R*.
- 5) The *P* slit shall be measured with the tip of the extraction tool in a hole of diameter *R*.

NOTES

- 1 Slot and wire designs shall allow for entry of all applicable finished wire diameters.
- 2 Tips shall be separable from the centre section.

Figure 42 — Insertion/extraction tools (concluded)

ISO 8668-5 : 1992 (E)

UDC 629.7.064.5 : 621.316.541

Descriptors : aircraft, aircraft equipment, junctions, electric connectors, terminal connectors, specifications, dimensions.

Price based on 59 pages
