



BSI Standards Publication

# Review of human smoking behaviour and recommendations for a new ISO standard for the machine smoking of cigarettes

**National foreword**

This Published Document is the UK implementation of ISO/TR 17219:2013.

The UK participation in its preparation was entrusted to Technical Committee AW/40, Tobacco and tobacco products.

A list of organizations represented on this committee can be obtained on request to its secretary.

This publication does not purport to include all the necessary provisions of a contract. Users are responsible for its correct application.

© The British Standards Institution 2013. Published by BSI Standards Limited 2013

ISBN 978 0 580 80118 1

ICS 65.160

**Compliance with a British Standard cannot confer immunity from legal obligations.**

This Published Document was published under the authority of the Standards Policy and Strategy Committee on 30 September 2013.

**Amendments issued since publication**

| Date | Text affected |
|------|---------------|
|------|---------------|

---

First edition  
2013-09-15

---

---

**Review of human smoking behaviour  
and recommendations for a new ISO  
standard for the machine smoking of  
cigarettes**

*Évaluation des données relatives au comportement du fumeur et  
recommandations relatives à une nouvelle norme ISO concernant le  
fumage mécanique de cigarettes*



Reference number  
ISO/TR 17219:2013(E)

© ISO 2013



**COPYRIGHT PROTECTED DOCUMENT**

© ISO 2013

All rights reserved. Unless otherwise specified, no part of this publication may be reproduced or utilized otherwise in any form or by any means, electronic or mechanical, including photocopying, or posting on the internet or an intranet, without prior written permission. Permission can be requested from either ISO at the address below or ISO's member body in the country of the requester.

ISO copyright office  
Case postale 56 • CH-1211 Geneva 20  
Tel. + 41 22 749 01 11  
Fax + 41 22 749 09 47  
E-mail [copyright@iso.org](mailto:copyright@iso.org)  
Web [www.iso.org](http://www.iso.org)

Published in Switzerland

# Contents

Page

|   |           |
|---|-----------|
| <b>Foreword</b> .....   | <b>v</b>  |
| <b>0 Introduction</b> .....   | <b>vi</b> |
| <b>1 Scope</b> .....  | <b>1</b>  |
| <b>2 Abbreviated terms</b> .....  | <b>1</b>  |
| <b>3 Smoking machine regimes</b> .....  | <b>2</b>  |
| 3.1 Abstract.....   | 2         |
| 3.2 General.....  | 2         |
| 3.3 Why have a smoking regime?.....   | 2         |
| 3.4 What was the original reason for testing cigarettes and how were parameters selected?... 3  | 3         |
| 3.5 What are smoking regimes currently used for?.....   | 7         |
| 3.6 Smoking machine capabilities.....   | 8         |
| 3.7 A look into the future.....   | 10        |
| 3.8 Smoking regimes (historical).....   | 10        |
| <b>4 Summary of literature data on smoking topography</b> .....   | <b>11</b> |
| 4.1 Abstract.....   | 11        |
| 4.2 Introduction and methods.....   | 11        |
| 4.3 Results.....  | 12        |
| 4.4 Discussion and conclusions.....   | 15        |
| <b>5 A brief review of the incidence, degree and consequences of filter ventilation hole blocking</b> .....   | <b>29</b> |
| 5.1 Abstract.....   | 29        |
| 5.2 Filter ventilation — Basic information.....   | 29        |
| 5.3 The degree of vent hole blocking and its effect on yields obtained during human smoking.....  | 33        |
| 5.4 The effect of vent blocking on puffing topography.....  | 36        |
| 5.5 The effect of vent blocking on puffing topography — Conclusion.....   | 40        |
| <b>6 A review of cigarette butt lengths typically achieved by smokers when smoking their usual brand</b> .....  | <b>40</b> |
| 6.1 Abstract.....   | 40        |
| 6.2 Introduction.....   | 41        |
| 6.3 Analytical smoking.....   | 41        |
| 6.4 Current international standard for analytical smoking.....  | 44        |
| 6.5 Conditions of consumer use.....   | 44        |
| 6.6 Comparison of butt lengths observed under conditions of use with machine-based smoking standard butt lengths.....   | 46        |
| 6.7 Recommendation for an appropriate butt length specification more representative of smokers' behaviour.....  | 48        |
| <b>7 Cigarette smoking and nicotine intake</b> .....  | <b>53</b> |
| 7.1 General.....  | 53        |
| 7.2 Introduction.....   | 53        |
| 7.3 Nicotine metabolism.....  | 54        |
| 7.4 Nicotine intake and switching studies.....  | 54        |
| 7.5 Nicotine yield in machine smoking methods other than FTC [e.g. Massachusetts Department of Public Health (MDPH) more intense machine-smoking parameters]..... | 56        |
| 7.6 Nicotine yield in machine smoking methods other than FTC- Health Canada (HC) parameters.....  | 56        |
| 7.7 Summary and conclusions.....  | 56        |
| <b>8 Recommendations</b> .....  | <b>57</b> |
| 8.1 Option A.....   | 58        |
| 8.2 Option B.....   | 59        |
| 8.3 Option C.....   | 59        |

|                           |   |           |
|---------------------------|---|-----------|
| 8.4                       | Variability and reproducibility of data ..... | 59        |
| 8.5                       | Gaps in knowledge.....                        | 59        |
| <b>Bibliography</b> ..... |   | <b>61</b> |

## Foreword

ISO (the International Organization for Standardization) is a worldwide federation of national standards bodies (ISO member bodies). The work of preparing International Standards is normally carried out through ISO technical committees. Each member body interested in a subject for which a technical committee has been established has the right to be represented on that committee. International organizations, governmental and non-governmental, in liaison with ISO, also take part in the work. ISO collaborates closely with the International Electrotechnical Commission (IEC) on all matters of electrotechnical standardization.

International Standards are drafted in accordance with the rules given in the ISO/IEC Directives, Part 2.

The main task of technical committees is to prepare International Standards. Draft International Standards adopted by the technical committees are circulated to the member bodies for voting. Publication as an International Standard requires approval by at least 75 % of the member bodies casting a vote.

In exceptional circumstances, when a technical committee has collected data of a different kind from that which is normally published as an International Standard ("state of the art", for example), it may decide by a simple majority vote of its participating members to publish a Technical Report. A Technical Report is entirely informative in nature and does not have to be reviewed until the data it provides are considered to be no longer valid or useful.

Attention is drawn to the possibility that some of the elements of this document may be the subject of patent rights. ISO shall not be held responsible for identifying any or all such patent rights.

ISO/TR 17219 was prepared by Technical Committee ISO/TC 126, *Tobacco and tobacco products*.

## 0 Introduction

### 0.1 Editorial comments

This Technical Report is based on the report of the ad hoc Smoking Behaviour Review Team to ISO/TC 126. To meet ISO Central Secretariat requirements for Technical Reports the following editorial changes have been necessary.

- The Executive Summary has been made into a Conclusion.
- ‘Scope’ and ‘Abbreviated terms’ clauses have been added.
- The Bibliographies that appeared at the end of each chapter in the original report have been combined at the end of the Technical Report. Some footnotes have been replaced by notes in the text or by reference to the Bibliography.
- ISO Technical Reports are a work product of an ISO Technical Committee and as such do not have named authors.
- In the Introduction some repetition has been removed (two paragraphs describing the preparation of the report have been combined) and one paragraph was moved as a consequence.

### 0.2 Background

Smoking machines for measuring cigarette smoke yields were initially developed in the 1930s. The 35 ml puff volume currently used in both the International Organization for Standardization (ISO) and US Federal Trade Commission (FTC) methods was originally proposed by Bradford in 1936. Throughout the 1950s and early part of the 1960s various smoking machines were developed each using a set of parameters to define how the cigarette was smoked. Examination of the data showed that smoke yields were dependent on the smoking parameters used in the methodologies.

In 1966 the FTC in the US proposed a standardised machine smoking method with a smoking regime of 35 ml puff volume, 2 s puff duration and one puff per min. The rationale for adopting a standardised smoking regime was outlined in an FTC press release issued in 1967. The FTC stated that the method enabled products to be ranked in terms of their tar and nicotine yields. They also claimed that the yields obtained using their method would not provide individuals or groups of smokers with the precise amounts of tar or nicotine they would obtain from cigarettes. This limitation of the FTC method arises because smokers exhibit a wide range of smoking behaviour characteristics while the smoking machine uses a fixed standardised smoking regime.

Other national standards institutes had developed machine smoking methods in parallel to the activities in the US. Most of these adopted the 35 ml puff volume, 2 s duration and 1 puff per min regime, but there were differences between the various methods in factors such as butt lengths, type of smoking machine used, and the method of collecting smoke.

By the end of the 1980s a number of standardised machine smoking methods were in use worldwide. These included FTC, ISO and CORESTA methods, and methods used by the standards authorities in the UK, Germany, Canada, Australia, New Zealand and Japan. In 1988 ISO recommended that a standard worldwide smoking method was needed and they asked CORESTA to conduct the experimental work necessary to produce and validate a revised standard method. A comprehensive series of studies were subsequently conducted by CORESTA and a revised ISO method was introduced in 1991.

The ISO standard method is now used worldwide with the exception of the US and Japan. However, both the FTC method in the US and the Japanese standard method are very similar to the ISO method.

Periodically, the parameters used in the standardised machine smoking methods have been criticized for not being representative of the behaviour parameters produced by smokers. Critics have raised the following points.

- Many human smoking behaviour studies show that many smokers take larger and more frequent puffs than the standardised smoking machine.



- As a result of their more intensive puffing behaviour smokers may obtain higher smoke yields than those reported using standard methods.
- Some smokers have been observed to alter their smoking behaviour when switching to a lower yield cigarette e.g. increasing puff volume. This phenomenon is frequently referred to as “compensation”. All cigarettes are tested using the same parameters under the ISO/FTC method. Consequently, declared ISO/FTC yields would provide misleading information to smokers on the ranking of brands by smoke yields if they compensate to such an extent that rank order of yields is no longer maintained.
- The filter ventilation zones are unblocked when cigarettes are smoked using the ISO and FTC methods. However smokers may block some of the ventilation holes with their fingers or lips when smoking. Ventilation hole blocking may result in increases in smoke yields.

The WHO formed a group called the “WHO Study Group on Tobacco Product Regulation” (TobReg). During the first meeting of the TobReg group in October 2004 there was a discussion between TobReg members and representatives of ISO including the Secretariat of ISO/TC 126. TobReg expressed its view that *“the current ISO standard for machine measurement of cigarette emissions is not a valid means of comparing different brands of cigarettes relative to their emissions, human exposures that result from their use, or for purposes of regulation”*. TobReg requested that ISO modify the ISO machine standard for measuring cigarette emissions.

Representatives from the WHO Tobacco Free Initiative and TobReg were invited to present their views on the ISO method at the annual meeting of ISO/TC 126 in Geneva in 2004. It was decided that the following actions should be taken:

- 1) To consider an amendment to the scope of ISO 4387.
- 2) To review worldwide human smoking behaviour, uptake studies, and smoking methods in order to advise ISO/TC 126.
- 3) Based on the review outline in 2) to consider the development of a robust and practical smoking regime that as far as possible is representative of smokers’ behaviour and that has acceptable reproducibility and variability.
- 4) To report back to ISO/TC 126 with any proposals for a new work item.

### **0.3 Mandates**

ISO/TC 126 proposed the formation and approved the membership of the present ad hoc group and prepared a detailed statement of work for that group. The purpose of the work was defined as:

- Identify one or more sets of values for smoking machine parameters for additional method(s).
- Propose machine smoking methods(s) more relevant to smoking behaviour which could reflect maximum yields.
- The existing ISO methods should be retained and evaluated as giving lower yields.

The ad hoc Smoking Behaviour Review Team was established with the following terms of reference.

- 1) To review worldwide human smoking behaviour documentation, uptake studies and smoking methods to advise ISO/TC 126.
- 2) To report maximum and minimum values for puff volume, puff duration, puff frequency, ventilation blocking, butt lengths and other parameters.
- 3) To recommend one or more sets of parameters for potential new practical machine smoking regimes in addition to the existing ISO standard (ISO 3308).
- 4) To identify gaps in existing knowledge.

### **0.4 Ad hoc Smoking Behaviour Review Team, ISO/TC 126**

This report is the joint effort of the Smoking Behaviour Review Team members. The report begins with an Executive Summary outlining the recommendations of the ad hoc group. The Executive Summary was authored collectively by the ad hoc group. Each member of the ad hoc group prepared a chapter that addresses the issues named in the mandate.

The Executive Summary includes:

- a history and overview of machine smoking protocols;
- a review and summary of the published literature and some recent unpublished data on smoking topography, including a summary of puff volumes, puff durations, puff frequencies and puff numbers grouped according to ISO/FTC tar yields, geographical location and date of data collection;
- literature on filter ventilation and ventilation hole blocking;
- a review of the literature and a clause on butt length;
- an overview of studies that address the issue of cigarette smoking and nicotine intake and uptake.

## 0.5 Limitations

In the following clauses each of the main parameters of machine smoking are discussed. It is acknowledged that there are limitations to the use and the interpretation of smoking machine yields. Most important among the limitations of the machine smoking methods is the recognition that no machine standard can truly reflect the wide range of human smoking behaviour. People smoke cigarettes differently. The variability between smokers can be due to pharmacological as well as social, economic, and cultural differences. Furthermore smoking topography in the same person varies as a function of the time of day, social circumstance, time since the last cigarette, and the number of cigarettes smoked among other possible influences. Finally, puffing parameters differ over the course of a single cigarette. For example smokers may take larger and more frequent puffs at the beginning of a cigarette and smaller and less frequent puffs toward the end of the cigarette. It is also possible that blocking of filter ventilation holes differs over the course of smoking a single cigarette. Specifically, vent blocking may occur when some puffs are taken but not others. Thus the provisions of machine standards where all puffs are identical through the entire cigarette rod, the intervals between puffs are identical, the vent blocking is constant and the inter-puff interval is constant, does not reflect the large diversity in smoking behaviour.

In spite of these limitations the use of machine smoking represents a tenable solution to the complex problem of assigning and studying yields of commercially available cigarettes. The results of such tests are useful for the assessment of the delivery of components of tobacco smoke and for comparisons of cigarettes on the delivery of nicotine, tar, carbon monoxide and other components of tobacco smoke. The consideration of new parameters for the machine smoking regimen is appropriate because of changes in cigarettes and the consumption patterns of smokers.

# Review of human smoking behaviour and recommendations for a new ISO standard for the machine smoking of cigarettes

## 1 Scope

This Technical Report was prepared by an ad hoc Smoking Behaviour Review Team to address the following terms of reference:

- a) to review worldwide human smoking behaviour documentation, uptake studies and smoking methods;
- b) to report maximum and minimum values for puff volume, puff duration, puff frequency, ventilation blocking, butt lengths and other parameters;
- c) to recommend one or more sets of parameters for potential new practical machine smoking regimes in addition to the existing ISO standard (ISO 3308);
- d) to identify gaps in existing knowledge.

## 2 Abbreviated terms

|         |  |
|---------|--|
| Avg     | Average  |
| CORESTA | Centre de Coopération pour les Recherches Scientifiques Relative au Tabac                                      |
| DoH     | Department of Health (formerly known as DHSS)  |
| DHSS    | Department of Health and Social Security   |
| FTC     | Federal Trade Commission   |
| Ind.    | Individual   |
| RH      | Relative Humidity  |
| Run     | The smoking run that the cigarette was smoked in   |
| Tar     | Nicotine Free Dry Particulate Matter (NFDPM)   |
| Tipping | Overwrap - i.e. the wrapping material applied to the mouth end of the cigarette                                |
| TNCO    | Tar, nicotine and carbon monoxide  |
| TSNAs   | Tobacco specific nitrosamines  |
| UKAS    | United Kingdom Accreditation Service   |
| USPO    | United States Patent Office  |
| Yield   | The concentration of analyte measured in the smoke (normally per cigarette) when smoked in a prescribed manner |

|       |  |
|-------|--|
| cig-1 | per cigarette  |
| CV(%) | Coefficient of variation (relative standard deviation) |

### 3 Smoking machine regimes

#### 3.1 Abstract

The way that a human smokes a cigarette is extremely variable. Two smokers picked at random will probably not smoke the same brand of cigarettes in the same manner. A single individual will smoke two cigarettes of the same brand differently depending on a whole range of factors, e.g. on the time of day. Even during the time it takes to smoke one cigarette a single smoker may change his behaviour during the smoking process on that same cigarette, e.g. reducing puff volume towards the end of smoking the cigarette. Therefore it is not possible to develop a smoking regime which is capable of mimicking human smoking behaviour. The best that can be achieved is to design a smoking regime with a fixed set of parameters to achieve reproducible results that is loosely based on human smoking behaviour. The diversity of smoking behaviour allows plenty of scope for the development of a wide range of smoking regimes that can claim to be representative. An additional complication is that smoke yields of tar, nicotine and carbon monoxide have decreased for many brands over the last few decades and this has arguably had a significant effect on human smoking behaviour.

This Technical Report looks at current smoking regimes, why they are used, what are the important parameters that need to be controlled and how good are the regimes at determining reproducible smoke yields for tar, nicotine and carbon monoxide. In particular this Technical Report looks at:

- the purpose of a smoking regime;
- the development of the four major smoking regimes that are used today: ISO, FTC, Canadian Intense and Massachusetts;
- parameters that need to be controlled as part of a smoking regime;
- smoking machines — what are their limitations and how practicable would it be to develop a new smoking regime;
- the use of smoking regimes for products other than cigarettes and in the determination of analyte yields other than tar, nicotine and carbon monoxide.

#### 3.2 General

This report looks at why (a) smoking regimes are used, (b) a history of how smoking machine regimes have developed since testing of cigarettes began, (c) current smoking machine regimes and (d) current smoking machine capabilities.

#### 3.3 Why have a smoking regime?

Testing of cigarettes began many decades ago. "...some of the first workers to attempt to define a standard puff volume were Pyfl and Schmidt<sup>[3]</sup> in 1933. From measurements made on seven different smokers, they recorded a mean puff volume of 40 cm<sup>3</sup> (ml) of 2 s (second), taken twice a minute"<sup>[4]</sup>.

It would have soon become apparent that smoking machine parameters needed to be controlled if reproducible results for smoke yields were to be obtained. The current list of primary parameters that are controlled include:

- puff volume;
- puff duration;
- puff frequency;

- butt length (at which smoking should cease).

In addition other factors should be controlled to obtain reproducible results within and between laboratories when using the same analytical method. They include:

- conditioning of cigarettes;
- environmental conditions in which the smoking is performed;
- air flow across the cigarette;
- insertion depth of the cigarette into the holder;
- puff profile — this is a measure of puff flow rate — being a combination of puff volume and puff duration;
- type of trap;
- representative sample;
- vent blocking (yes/no).

### **3.4 What was the original reason for testing cigarettes and how were parameters selected?**

One of the original reasons for testing cigarettes was to compare smoke yields from different cigarette brands. It was obvious from the beginning that:

- a) smokers can smoke different brands of cigarettes in different ways;
- b) a smoker smokes the same brand of cigarettes differently during the day. For example, one study found that "... smoking in situations that caused physical stress (e.g. when waiting) resulting in a shortening of puff interval (35 s instead of 43 s)"<sup>[5]</sup>;
- c) a smoker often changes the way the cigarette is smoked during the smoking process, the most common observation being that puff volume and duration decreases as the cigarette is smoked whereas puff interval increases. This might be due to satiation of the nicotine craving and an increase in "smoke concentration" as the cigarette is smoked by the consumer. However, Buzzi "concluded that the sensory consequences of the physicochemical changes in smoke composition between the first and last puff or other as yet unknown psychological factors are more likely candidates than nicotine satiation for explaining the typical changes in puffing behaviour along burning time of a cigarette."<sup>[6]</sup>

Therefore, it was apparent that the parameters selected to operate a smoking machine would have to be a composite as it was not practicable to replicate human smoking behaviour.

#### **3.4.1 Development of the ISO smoking regime**

Joseph Johnson gives a good summary of how some of the early parameters for the ISO smoking regime were arrived at.

"In 1961, observations were made on 312 UK smokers by Research Services Ltd on behalf of the Tobacco Manufacturers Standing Committee. The average values from one cigarette type were found to 14 puffs, 12 min bare time, a frequency of 1,17 puffs per min and a butt length of 18 mm. When the same cigarette type was smoked on a machine it was found that a 25 cm<sup>3</sup> (ml) puff volume of 2 s duration taken once per minute gave an alight time of 12 min and a butt length of 18 mm.<sup>[7]</sup> These parameters were considered to be realistic and were adopted as the UK standard. During the same time period some other countries had standardised on the 35 cm<sup>3</sup> puff although a 40 cm<sup>3</sup> puff was used in the Federal Republic of Germany and Romania.<sup>[8]</sup>

In 1969, on the initiative of the German Institute for Standardization (DIN), a Technical Committee on Tobacco and Tobacco Products was formed.<sup>[9]</sup> One of the first actions of this group was to recommend the 35 cm<sup>3</sup> puff volume of 2 s duration taken once a minute as standard — largely because most of the

participating laboratories had a substantial amount of data based on this regime”[4]. As a result of this recommendation the puff volume in the UK standard method was changed to 35 ml in 1970.

### 3.4.2 Development of the FTC smoking regime

The original methods for measuring tar and nicotine yields in cigarette smoke came from a variety of sources: “In 1936, the American Tobacco Company began using standard machine smoking conditions, which, to some extent, reflected the smoking habits of cigarette smokers at that time. The estimated sales-weighted average nicotine yields of the cigarettes smoked at that time were around 2,8 mg”[10]. By the early 1960s, different manufactures were using varying methodologies to obtain tar and nicotine smoke yields which meant that the results were not very comparable. Something needed to be done to sort the situation out.

The FTC prohibited manufacturers making claims about tar and nicotine yields that could not be substantiated by competent scientific proof. However as evidence grew about the potential harmful effects of smoking cigarettes, it was felt that consumers should be provided with information about tar and nicotine yields. This would enable them to choose a brand with e.g. a lower tar yield. Therefore, there was a requirement to establish a standardised testing protocol for assessing tar and nicotine smoke yields.

One of the earliest collaborative studies of a smoking method took place in 1964 and was based on work carried out by laboratories from the tobacco industry. Dr Ogg who worked for the US Department of Agriculture acted as the convenor. Cigarettes were conditioned for 24 h at 75 °F (23,9 °C) and 60 % Relative Humidity and 5 cigarettes were smoked per channel with a puff volume of 35 ml, a puff duration of 2 s and a puff frequency of 60 s.[11] TPM yields ranged from around 35 mg cig<sup>-1</sup> down to 20 mg cig<sup>-1</sup> and nicotine yields from 1,8 mg cig<sup>-1</sup> down to 1,1 mg cig<sup>-1</sup>. In 1967, the FTC cigarette laboratory began operations based on Dr Ogg’s work and the methodology adopted was to take one puff of two seconds’ duration and 35 ml puff volume every minute. It was reported (Chapter 2 — Monograph 7 — FTC cigarette test method[12] that Harold Pillsbury had asked Dr Ogg how he had come up with the specific parameters of the collaborative trial protocol. He replied that they had been based on personal observations and since there was no such thing as an average smoker, he had selected parameters that seemed reasonable in light of his observations.

“In 1980 the protocol was broadened to include measurement of the carbon monoxide yields as well”[12].

### 3.4.3 Development of the Canadian Intense smoking regime

It was of concern to many that the ISO smoking regime produces yields on the low side of what a “typical” smoker could be reasonably expected to inhale. Work had been carried out by Labstat Inc. for the Federal Government of Canada to look at the effect of different smoking parameters on analyte yield. In one study: “Three levels of each of five smoking parameters: butt length, puff duration, puff interval, puff volume, and ventilation occlusion were examined, and the effects on puff number and total particulate matter (TPM) as well as gas phase, particulate phase, and total HCN yields were estimated”[13]. Based on these investigations, the legislators in the Canadian province of British Columbia proposed that a smoking regime be introduced with a 56 ml puff volume and a puff frequency of 26 s.[14] In addition ventilation holes on the filter would be fully blocked. It was felt that this regime would produce yields that would be more representative of maximum intake by the smoker. At a later date, the parameters were modified to 55 ml puff volume and 30 s puff frequency and adopted at the Federal level in Canada.

### 3.4.4 Development of the Massachusetts smoking regime

In 1996, the director of the Massachusetts tobacco control program proposed regulations which would require tobacco companies to report accurate nicotine ratings for cigarettes. Additional testing of cigarettes was to be performed when determining nicotine yields using different puff volumes and frequency and requiring some form of vent blocking. This was part of a strategy to provide meaningful cigarette labelling.

The original intention was to choose two sets of smoking machine parameters that better represent (a) what an “average smoker” might inhale and (b) maximal yields that a “heavy smoker” might produce.

The “average smoker” regime may have been based on a proposed specification change to the FTC protocol. The proposed regulations were revised before coming into force in 1997 and the “heavy smoking regime” was dropped.

### 3.4.5 Deciding on a suitable butt length

Many surveys of butt lengths have taken place and the measurement of butt lengths can be done precisely so that an accurate mean can be produced. However, smokers are less obliging in their smoking and a wide range of values have been found. In one study, a mean butt length of 22,1 mm was found for filter cigarettes (1959) in West Germany but 10 years later another study found the length to be 30,6 mm for the same country. The authors found that “There are significant differences in butt length for different sections of the population, e.g. sex, place, occupation, geographic location, and economic conditions, brand, etc.”<sup>[5]</sup>. Not surprisingly early smoking regimes often used different butt lengths. Harmonization of standards has reduced the number of alternatives and improved precision of smoke yields obtained by a smoking machine. However, it might be argued that this is at the expense of flexibility to reflect what happens with smoking behaviour in different parts of the world.

### 3.4.6 “Early smoking machines”

It has been reported that some of the very early smoking machines used a column of water to generate the puff and that termination was done manually by removal of the burning cigarette when the glowing coal reached a certain point on the cigarette. A patent for a smoking machine was registered with the USPO as far back as 1941 and was based on a suction pump which pulled smoke from the cigarette and then, by means of a mechanical valve and gears, directed the cigarette smoke into a gas analyser chamber on the exhaust stroke of the pump. The puff duration was 2 s and the frequency was once every 30 s. Alas the puff volume does not seem to be given in the patent. Another patented device was designed to compare different types of cigarettes, e.g. plain and filtered brands.<sup>[15]</sup> By 1969, a recognizable rotary machine had been patented and had been designed so that all the first puffs from a set of cigarettes would be collected on one filter, all the secondary puffs on another filter, and so on.<sup>[16]</sup>

### 3.4.7 Selecting appropriate parameters

The selection of suitable values for smoking machine parameters was largely a pragmatic exercise based on a few smallish surveys of smokers and taking into account smoking machine capabilities which at that time were fairly limited. Advances in technology, developing knowledge of the analytical method, method validation and collaborative studies led to the introduction of standards to allow for conditioning of cigarettes, setting up the smoking machine to produce a bell shaped puff profile (some of the original machines worked on constant flow rather than constant volume), etc. The desire to measure smoke yields consistently and the additional requirement to determine carbon monoxide yields meant that air flows needed to be controlled and to this day there is a slightly different approach between ISO and the FTC as to the best way of achieving this.

For ISO smoking conditions, an airflow meter is placed in the position where a cigarette would burn within the smoking fume hood. The standard requires an air velocity value of  $200 \text{ mm s}^{-1} \pm 50 \text{ mm s}^{-1}$  per individual channel and a mean of  $200 \text{ mm s}^{-1} \pm 30 \text{ mm s}^{-1}$ . FTC smoking airflow is set at the minimum required to remove side-stream smoke without appreciably increasing static burn rate. This can be checked with a reference cigarette, e.g. Kentucky Reference 2R4F, which would be smoked to determine the proper airflow rate had been set by comparison to historical control data.

### 3.4.8 The requirement for reproducible results

The early selection of methods and smoking regimes had been done on an individual country basis. ISO asked CORESTA to carry out method validation studies and collaborative trials to improve and standardize the method. Following on from this work a set of ISO standards were issued in 1991, e.g. Determination of total particulate matter ..... using a ... smoking machine.<sup>[17]</sup> The adoption by the European Economic Community of a 15 mg “tar” ceiling on all cigarette brands sold in 1993 in Europe meant that (a) laboratories from different countries would need to use the same validated method to determine the tar and nicotine yields in cigarette smoke and (b) the method had to be reproducible — it

would not be acceptable for a cigarette brand tested in the UK to pass yet the same brand/production batch tested in Germany to fail.[18]

The work by CORESTA demonstrated the need for laboratories to have good Quality Assurance procedures, for example accreditation under ISO/IEC 17025[1] by a national “authoritative body” (e.g. UKAS). Laboratories also needed to show their methods are reproducible by e.g. taking part in a proficiency testing scheme. The latest set of results from the South East Asia Collaborative Study (Round 12, 2004, 49 participants) showed that most laboratories can achieve good smoke nicotine yields (in terms of repeatability and reproducibility) when smoking the CORESTA CM4 monitor cigarette using ISO standards. The yearly CORESTA collaborative trials shows that there has been an improvement with time of the variability between laboratories as good practice has been disseminated between participants (e.g. the harmonization of air flows for different types of smoking machines).

### 3.4.9 How was the data to be used?

When the ISO smoking regime was first introduced, cigarettes were markedly different from those manufactured today in terms of smoke yield. In the 1972 UK survey of about 110 cigarette brands,[19] only 5 brands had a tar yield of less than 10 mg/cig. (the current maximum permitted yield in the European Union) and 10 brands exceed 30 mg/cig. — the highest being 38 mg/cig. Plain cigarettes were much more prevalent, filters were relatively simple devices and filter ventilation was in its infancy — the median tar value was 20 mg/cig. The purpose of testing cigarette brands was to allow ranking of brands and provide consumers with information to make a choice. Information provided from the UK study included the following:

“The brands are listed in the order of “tar” yield ....Differences between brands of up to 2 mg of “tar” can generally be ignored.....There are good grounds for believing that those smokers who choose to continue smoking are rather less likely to damage their health if they smoke cigarettes with a low “tar” yield.”[19]

It was realized with time that the parameters chosen were not “... reflecting average human behaviour and leading to published yields universally under estimating yields actually obtained by the average smoker”.[19]

The response from the UK Department of Health (DHSS) was “... that values presented in tables ... have never been intended to be actual yields obtained by any one smoker. Rather, they enable brands to be ranked.”[20]

Similar points had been previously made in the 1967 FTC press release in the US stating the purpose of the FTC method:

The test method was not designed “to determine the amount of “tar” and nicotine inhaled by any human smoker, but rather to determine the amount of tar and nicotine generated when a cigarette is smoked by a machine in accordance with prescribed method.”<sup>19</sup> The objective was to provide smokers with information that would allow them to switch to a lower tar brand.

### 3.4.10 The problem of using the data in a meaningful manner

In 1994 the FTC method was reviewed by an ad hoc expert committee which made several recommendations and comments about the difficulty of using smoking machine data effectively in informing the public of the relative risk of smoking different brands.

“The question involved in the purpose, methodology, and utility of the FTC protocol are complex medical and scientific issues that require ongoing involvement of Federal health agencies, including ....”

“A reduction in *machine-measured* tar yield from 15 mg tar to 1 mg tar does not reduce relative risk from 15 to 1”.

“Information from the testing system is useless to smokers unless they have ready access to it.”

“The available data suggests that smokers misunderstand the FTC test data”.

It should be remembered that smoking yields vary with the design of the cigarette and under the conditions in which the cigarette is smoked. This variation is complex and so cannot be accurately predicted from a single smoking regime.



### 3.5 What are smoking regimes currently used for?

The smoking regimes are used for several different purposes:

- a) Manufacturers use the smoking regime to determine e.g. tar, nicotine and carbon yields in cigarette smoke when the product is smoked to the prescribed conditions. This information is used to make a declaration about the product. In the European Union, there is a requirement to print the tar, nicotine and carbon monoxide smoke yields on the side of the packet. In some countries there is an agreement to declare other analyte yields in cigarette smoke; e.g. in Canada there is now a requirement to declare benzene, formaldehyde and hydrogen cyanide yields.
- b) Regulators use the smoking regime to verify the packet declaration. In addition, counterfeit cigarettes are a significant problem in some countries. Regulators use the smoking regime to test the suspect goods with a view to putting the counterfeiter on trial for making a false declaration.
- c) Public health bodies use data obtained from testing cigarettes to disseminate information about the risks of smoking cigarettes. In many countries, legislators have established a regulatory limit above which cigarette smoke yields must not exceed when smoked under prescribed conditions.
- d) Manufacturers use the smoking regime to compare brands in terms of smoke yields. This information is put on the side of the packet and until recently often with a descriptor (e.g. "lights") to tell the consumer something about the product. Which smoking regime (if any) is most appropriate for ranking brands and how the information can be presented in a meaningful way to consumers is a contentious issue between manufacturers' and health authorities at the present time.
- e) Manufacturers use the smoking regime to evaluate the effect of product design. For example, if a new type of filter is introduced, then a manufacturer will test the product to see what effect it has on TNCO yields. Using a range of smoking regimes allows the manufacturer to explore the effects of changes in cigarette design on smoke yields under different conditions. If the smoking regimes chosen reflect e.g. common and maximum smoking parameters then the test results produced will lead to a better understanding of how human smoking behaviour influences smoke yields.
- f) Manufacturers use the smoking regime as part of their Quality Control, to ensure that changes in tobacco blend or the manufacturing process does not have a significant effect on the product.
- g) Manufacturers and others<sup>[22]</sup> have used smoking regimes to determine a range of analyte yields in cigarette smoke. The results can be used in many ways, e.g. (a) comparison of analyte yields (e.g. carbon monoxide and benzene) from one brand of cigarette; (b) ranking of brands by analyte yield and (c) comparison of analyte yields when using different smoking regimes.

**Table 1 — Smoking regimes in use today**

| Regime  | ISO <sup>a</sup>   | FTC  | Massachusetts  | Canadian Intense   |
|---|--|--|--|--|
| No. of cigarettes smoked per pad  | Max TPM<br>30 mg cig <sup>-1</sup>                             |  |  |  |
| Linear (44 mm Ø)<br>Rotary (92 mm Ø)  | 5<br>20  | 5<br>20  | 3<br>10  | 3<br>10  |
| Puff volume   | 35 ml ± 0,3 ml   | 35 ml ± 0,5 ml   | 45 ml ± 0,5 ml   | 55 ml ± 0,5 ml   |
| Puff duration   | 2 s ± 0,05 s   | 2 s ± 0,05 s   | 2 s ± 0,05 s   | 2 s ± 0,05 s   |
| Puff frequency  | 60 s ± 0,5 s   | 60 s ± 0,5 s   | 30 s ± 0,5 s   | 30 s ± 0,5 s   |
| Ventilation holes   | Open   | Open   | 50 % blocked   | 100 % blocked  |
| Conditioning atmosphere   | 60 % RH ± 3 % RH<br>22 °C ± 1 °C<br>min 2, max 10 d            | 60 % RH ± 2 % RH<br>23,9 °C ± 1,1 °C <sup>b</sup><br>min 1, max 14 d | 60 % RH ± 2 % RH<br>23,9 °C ± 1,1 °C<br>min 1, max 14 d            | 60 % RH ± 3 % RH<br>22 °C ± 1 °C<br>min 2, max 10 d            |
| Smoking environment   | 60 % RH ± 5 % RH<br>22 °C ± 2 °C                               | 60 % RH ± 3 % RH<br>23,9 °C ± 2 °C                                   | 60 % RH ± 3 % RH<br>23,9 °C ± 2 °C                                 | 60 % RH ± 5 % RH<br>22 °C ± 2 °C                               |
| Air flow<br>Linear ind. Port<br>Linear avg. & Rotary <sup>c</sup>   | 200 ± 50 ml min <sup>-1</sup><br>200 ± 30 ml min <sup>-1</sup> | Sufficient to exhaust<br>smoke – about<br>120 ml min <sup>-1</sup>   | Sufficient to exhaust<br>smoke –<br>about 120 ml min <sup>-1</sup> | 200 ± 50 ml min <sup>-1</sup><br>200 ± 30 ml min <sup>-1</sup> |
| Butt length<br>(whichever is the highest<br>value)  | Tipping + 3 mm or filter +<br>8 mm or 23 mm from butt          | Tipping + 3 mm or<br>23 mm from butt                                 | Tipping + 3 mm or<br>23 mm from butt                               | Tipping + 3 mm or filter<br>+ 8 mm or 23 mm from<br>butt       |
| <p><sup>a</sup> A very similar smoking regime to ISO is used in Japan, the only significant difference being that the minimum butt length is 30 mm or tipping plus 3 mm. It has been reported [16] that Japan is likely to change to the ISO Regime in 2002 but the author has been unable to confirm this change. The CORESTA smoking regime is identical to the ISO smoking regime.</p> <p><sup>b</sup> 23,9 °C is equivalent to 75 °F.</p> <p><sup>c</sup> FTC and Massachusetts smoking regimes only make reference to linear smoking machines.</p> |  |  |  |  |

### 3.6 Smoking machine capabilities

Tar, nicotine and carbon monoxide yields are normally determined by machine smoking. Machines have improved dramatically since the first machine was patented in 1941. Basically two types of smoking machines are used: linear and rotary machines. Depending on the aim and the analytes to be determined by the smoking test, each type presents advantages and disadvantages.

There are two major manufacturers of smoking machines in the world: Borgwaldt KC GmbH and Cerulean plc. Both manufacturers have designed at least two types of machine, one targeted at TNCO smoking where a high throughput is required and one machine which allows for greater flexibility and can be used for a wide range of applications.

Smoking machines produced by both manufacturers are capable of smoking to the three main regimes.

#### 3.6.1 Puff volume

Earlier models of smoking machines used a 50 ml glass syringe designed to deliver a 35 ml puff volume. This could be adjusted to deliver a 45 ml puff volume but a 55 ml puff volume required either the use of a larger syringe or combining two channels together so that the volume drawn by two adjacent syringes are combined. Older models normally have to be modified to deliver a larger puff volume, e.g. moving the bar on the linear smoking machine.

On newer versions of smoking machines, the puff volumes can be varied quite easily by means of software and smoking machines are capable of producing a puff volume greater than 55 ml. However, the mechanics of the system means that it becomes increasingly more difficult to deliver larger volumes in a short period of time with good precision. Therefore, for example, a 100 ml puff volume with a 1 s puff duration is not practicable with the current design of smoking machines.

### **3.6.2 Puff interval**

The design of the rotary smoking machine means that it is only practicable to select a puff interval of 60 s when smoking 20 cigarettes. If the rotary smoking machine is used in 10 cigarette mode with a puff duration of 2 s, then the minimum puff frequency cannot be less than 30 s, i.e. a 2 s puff duration with a 1 s puff interval.

### **3.6.3 Puff duration**

Puff duration is the parameter most difficult to reduce. It takes a certain amount of time to operate the syringe/piston drive in a smooth motion, open and close valves and produce a bell shaped profile. The piston then has to return to its original position ready to take the next puff. Therefore, a large puff volume combined with a short puff duration might require some fundamental design changes by the smoking machine manufacturer.

### **3.6.4 Butt length termination**

Originally butt length determination was performed by the glowing end of the cigarette burning through a cotton thread which released a micro switch to terminate the smoking of the cigarette. There is a small time lag between the glowing coal reaching the butt length and the smoking of the cigarette being terminated. More sophisticated equipment tends to be used today, normally based on an infrared sensor which detects when the hot coal has reached a certain point along the length of the cigarette.

### **3.6.5 Air flows and puff profile**

Air flows are much better controlled than when smoking machines were originally designed and enclosing the smoking machines in a box/hood means that adjustment of air flow over the cigarette is relatively easy to set up and adjust. Advances in software and the control systems mean that it is an easy matter to set up a puff profile, bell shaped being the most common type.

### **3.6.6 Ventilation hole blocking**

There is a concern by workers in the field that whereas full blocking of ventilation holes to smoke to the Canadian Intense smoking regime is easy to perform in a reproducible manner, sealing 50 % of the ventilation holes to achieve the conditions required for the Massachusetts smoking regime can be much trickier and is currently impracticable if large volumes of cigarettes have to be tested.

**NOTE** It is relatively easy to achieve 100 % ventilation blocking by taping the cigarettes but it is difficult to achieve e.g. 50 % vent blocking consistently, in particular for different size diameters of cigarette brands.

A new type of holder could be designed by the smoking machine manufacturers to achieve partial ventilation blocking. NB There would need to be a sufficient market for the holders to cover production costs (i.e. a new ISO standard will be produced making partial ventilation blocking a requirement). The smoking method using the new style of holder would need to undergo validation, probably by means of a collaborative trial, to ensure that acceptable reproducibility between laboratories is achieved. The whole process from design of the new holder and its manufacture through to final validation would take at least a year to set up.

### **3.6.7 Trapping system**

Total particulate matter in mainstream cigarette smoke is invariably trapped using a Cambridge glass fibre filter pad and the vapour phase component (containing the carbon monoxide) trapped in "gas-collection" bags for later analysis. Larger puff volumes and more puffs per min would mean a large increase in NFDPM yield with a significant chance of overloading the pad so that breakthrough would occur for the higher "tar" yielding cigarettes (e.g. > 30 mg cig<sup>-1</sup>). This can be addressed in two ways — use a larger pad if the design of the smoking machine allows enough room to fit larger holders or reduce the number of cigarettes smoked per determination. The latter may well lead to poorer precision in analyte yields as there is less chance that "random variations" in the sample and the smoking process

will be averaged out. The large volume of cigarette smoke generated by longer cigarettes may exceed the capacity of the bag but a simple solution is to fit larger bags to the smoking machine.

### 3.6.8 Other types of smoking

Following the introduction of ISO 15592-3[2] for smoking of fine-cut smoking articles, both smoking machine manufacturers have introduced a holder that complies with the standard. Except for conditioning and butt length and the holder, other parameters remain the same as in ISO 3308.

The demand for smoking to determine analytes yields other than TNCO has grown significantly over the last couple of decades. Smoking machine manufacturers have therefore developed machines which allow for different types of trap to catch the analyte under investigation, e.g. impingers can be used to trap volatile components in cigarette smoke.

There is not yet a standard for smoking other materials containing tobacco though eventually there may be a requirement for smoking Moassel products using a standardised Hookah pipe and FCSA containing a prescribed mixture of tobacco and cannabis resin to allow for a semiquantitative comparison of smoke yields with cigarette smoking. It is not envisaged that it would be practicable to set up a smoking regime for pipe tobacco or bidis.

Similarly the demand for side-stream measurements has meant that both manufacturers are looking to design an effective way of measuring side-stream on a regular basis using a routine analytical smoking machine if the demand is there.

## 3.7 A look into the future

The additional flexibility that new smoking machines allow, means that some investigatory work is now being performed by researchers to see what effect a range of smoking “conditions” have on tar, nicotine and carbon monoxide yields. This may be linked to observed human smoking behaviour that has been observed and “quantified” or to intake studies, e.g. measuring the amount of nicotine that is being trapped by the cigarette filter when smoked by a consumer.

## 3.8 Smoking regimes (historical)

| Previous smoking regimes | Parameters  |
|--------------------------|---|
| Tobacco Research Council | Puff volume 35 ml<br>Puff duration 2 s<br>Puff frequency one a minute<br>Butt length 20 mm for untipped cigarettes; 20 mm for tipped cigarettes or length of paper + 2 mm; 23 mm or overwrap + 2 mm for tipped cigarettes over 80 mm in length,<br>(air flows set and measured in tri duct, different style holder, cigarettes conditioned but smoking environment not conditioned) |
| Federal Trade Commission | 23 mm; length of filter and overwrap + 3 mm if the total exceeds 23 mm  |
| CORESTA                  | 23 mm for untipped cigarettes, 23 mm or the length of the filter plug plus 8 mm or length of overwrap plus 3 mm - whichever is the longer.  |

|               |   |
|---------------|---|
| Health Canada | Puff volume 56 ml<br>Puff duration 2 s<br>Puff frequency 28 s<br>Butt length 20 mm for untipped cigarettes; 20 mm for tipped cigarettes or length of paper + 2 mm; 23 mm or overwrap + 2 mm for tipped cigarettes over 80 mm in length<br>Ventilation holes blocked<br>(air flows set and measured in tri duct, different style holder, cigarettes conditioned but smoking environment not conditioned) |
| Massachusetts | (proposed 'heavy smoker' regime)<br>Puff volume 60 ml<br>Puff duration 2 s<br>Puff frequency 26 s<br>Ventilation holes blocked<br>(proposed 'average smoker' regime)<br>Puff volume 45 ml<br>Puff duration 2 s<br>Puff frequency 34 s<br>Ventilation holes 50 % blocked   |

## 4 Summary of literature data on smoking topography

### 4.1 Abstract

One aspect of smoking behaviour has been termed smoking topography, i.e. the way smokers puff on a cigarette. Literature on smoking topography (1956 – 2004) was reviewed, focusing on parameters such as puff volume (individual and total), puff duration, puff interval, and number of puffs from a given cigarette, and how they may vary with cigarette “tar” yield, as determined by ISO/FTC machine smoking. Forty-six reports were identified as containing viable data, from which 100 data sets were extracted.

Significant differences in human puffing behaviour and ISO/FTC machine smoking parameters were found. When data were grouped according to machine-smoked ISO/FTC cigarette “tar” yield ranges ( $\geq 14$  mg, 8 mg to < 14 mg, 3 mg to < 8 mg, and < 3 mg), puffing intensities increased as “tar” yield decreased.

Mean puff volume is larger than the 35 ml used in ISO/FTC testing. The overall mean was calculated as 48,3 ml. The mean puff volume increased from 48,1 ml, 47,8 ml, 54,7 ml, 57,2 ml, for cigarette ISO/FTC “tar” yields of  $\geq 14$  mg, 8 mg to < 14 mg, 3 mg to < 8 mg, and < 3 mg, respectively. The reported total puff volume increased from higher “tar” to lower “tar” yield cigarettes. The overall mean was calculated as 658 ml. The mean total puff volume increased from 567 ml, 611 ml, 817 ml, 890 ml, for cigarette ISO/FTC “tar” yields of  $\geq 14$  mg, 8 mg to < 14 mg, 3 mg to < 8 ,g, and < 3 mg, respectively. The mean puff interval for all “tar” groups was less than the 60 s used in ISO testing; the overall mean was calculated as 26 s (range: 11 s to 53 s; 10<sup>th</sup> %ile 18 s, 90<sup>th</sup> %ile 38 s).

In addition to the large diversity in smoking behaviour, there is a complex relationship between puffing parameters, smoke constituent yield, smoke intake (i.e. mouth level exposure), and smoke constituents uptake. This Technical Report contributes to bridge the gap between potential smoke intake and existing machine smoking methods.

### 4.2 Introduction and methods

A survey of 160 publications from the scientific literature (1956 – 2004) was conducted for the purpose of extracting information on the way cigarettes are smoked by adult smokers. These publications

were initially identified using subject-search software and Philip Morris International literature files. Parameters such as puff volume (individual and total), puff duration, puff interval and number of puffs from a given cigarette, and how they may vary with cigarette “tar” yield as determined by ISO/FTC machine smoking, were of primary interest, and were entered in an Excel® spreadsheet<sup>1)</sup>. Any other parameters that were reported were recorded. A variety of devices for measurement of the puff parameters were used in these studies. Detailed discussion of methods and procedures used in each study is beyond the scope of this summary.

The first step was to develop criteria to determine whether a report dealing with the topic of smoking topography contained useful information. Some publications were identified by the search software based on limited mention of smoking behaviour, but included no data. Only reports that contained numerical data were used, and in no case were graphical presentations of data interpolated into numeric values. Data were not taken from studies in which the subjects were part of a short-term “switching” study or were required to smoke cigarettes of different “tar” yields from their usual brands. Studies were not included in which smokers had been deprived of smoking for more than a few hours before data were collected, or in which subjects were asked to take any drugs or other substances unless baseline data were available. Most of the reports were derived from laboratory settings where “topography devices” had been used, and therefore, the influence of blocking ventilation holes cannot be assessed. There is evidence suggesting that smoking in laboratory settings yields about 30 % higher smoke deliveries than smoking under “natural” conditions. Puff concatenation was not considered.

Using these criteria, 45 reports were identified as containing viable data. However, only one publication was available reporting topography data of subjects smoking cigarettes with < 3 mg “tar” delivery. The ad hoc group decided to accept unpublished data sets adding topography data from 250 smokers to this particular “tar” category (see references<sup>[32]</sup> and<sup>[33]</sup> Dixon 2004 a, b), increasing the total number of reports to 47. Some reports contain multiple sets of data, and the total number of data sets extracted was 100. The total number of subjects  $n$  in the data sets were  $n = 2\ 432$ .

Not all of the publications reported results for all of the parameters of interest. ISO or FTC “tar” ranges for the cigarettes used were available in only some of the publications, and sometimes cigarette descriptors included “low nicotine,” “medium nicotine,” “low tar,” “medium tar” or similar. Data summarized here were taken from the publications shown in [3.5](#).

NOTE Forty-seven reports are listed in [3.5](#), but only 46 were used (Guyatt 1989a and 1989b) containing data from the same study.

Publications that were considered but not used are shown in the bibliography. Table 9 provides a condensed version of the spreadsheet that was used.

### 4.3 Results

Table 2 shows a summary of the puff volume and puff number data including a breakdown by “tar” range. The data reported in the literature are generally mean values with varied types of associated statistics. In the tables below, a mean value is the mean of the means reported in the literature and standard deviation is that in those means. Puff number is the number of puffs taken by the smoker on a single cigarette. The “tar” values are a mixture of ISO and FTC machine-smoked values. Puff volume is the volume of individual puffs in millilitres (ml), whereas total puff volume is the total volume puffed from a cigarette (ml). These data provide an overview of the puff volume and puff number for cigarettes of different machine-smoked “tar” yield ranges. These groupings are somewhat arbitrary and other group definitions could be considered. Some adjustment was made to the “tar” range values to attempt to balance the number of studies in each category.

---

1) Available upon request via the Secretariat of ISO/TC 126

**Table 2 — Summary of puff volume and puff number data**

| “Tar” yield | Number of reports | Mean number of puffs | Mean puff volume (ml) | 10 <sup>th</sup> %ile puff volume (ml) | 90 <sup>th</sup> %ile puff volume (ml) | Mean total puff volume (ml) |
|-------------|-------------------|----------------------|-----------------------|--|--|-----------------------------|
| All data    | 46                | 13,2                 | 48,3                  | 35,6                                   | 63,5                                   | 658                         |
| ≥ 14 mg     | 14                | 12,5                 | 48,1                  | 37,7                                   | 63,5                                   | 567                         |
| 8 – < 14 mg | 10                | 12,3                 | 47,8                  | 41,0                                   | 55,7                                   | 611                         |
| 3-8 mg      | 10                | 14,6                 | 54,7                  | 43,8                                   | 66,3                                   | 817                         |
| < 3 mg      | 3                 | 15,3                 | 57,2                  | 48,4                                   | 63,3                                   | 890                         |

NOTE Some of the reports did not specify the “tar” yield of the cigarettes used. The mean total puff volume (reported) is the mean of the values reported in individual publications.

Table 3 shows the topography data that were available from 14 reports for cigarettes in the FTC/ISO “tar” range of ≥ 14 mg.

**Table 3 — Topography data for cigarettes ≥ 14 mg “tar”**

|           | Mean number of puffs | Mean puff volume (ml) | Mean puff interval (s) | Mean puff duration (s) | Mean total puff volume (ml) | Mean number of puffs × mean puff volume (ml) |
|-----------|----------------------|-----------------------|------------------------|------------------------|-----------------------------|--|
| Mean      | 12,5                 | 48,1                  | 26,1                   | 1,9                    | 567                         | 597  |
| SD        | 1,3                  | 10,7                  | 8,8                    | 0,4                    | 152                         | 160  |
| Median    | 12,1                 | 46,5                  | 25,6                   | 1,9                    | 524                         | 528  |
| Max       | 14,7                 | 66,0                  | 40,7                   | 2,6                    | 872                         | 950  |
| Min       | 10,8                 | 26,0                  | 13,3                   | 1,3                    | 345                         | 401  |
| 10th %ile | 10,9                 | 37,7                  | 17,3                   | 1,4                    | 407                         | 462  |
| 90th %ile | 14,2                 | 63,5                  | 39,2                   | 2,3                    | 735                         | 782  |

NOTE The mean total puff volume (reported) is the mean of the values reported in individual publications. The mean number of puffs × mean puff volume is the mean of the product of the number of puffs times the puff volume for those publications that reported both. Because some publications reported one of the parameters but not the other, the values in the two columns are not identical.

Table 4 shows the topography data that were available from 10 reports for cigarettes in the FTC/ISO “tar” range of 8 mg to < 14 mg.

**Table 4 — Topography data for cigarettes 8 mg to < 14 mg “tar”**

|           | Mean number of puffs | Mean puff volume (ml) | Mean puff interval (s) | Mean puff duration (s) | Mean total puff volume (ml) | Mean number of puffs × mean puff volume (ml) |
|-----------|----------------------|-----------------------|------------------------|------------------------|-----------------------------|--|
| Mean      | 12,3                 | 47,8                  | 27,3                   | 1,8                    | 611                         | 595  |
| SD        | 2,2                  | 6,3                   | 8,7                    | 0,3                    | 154                         | 164  |
| Median    | 12,6                 | 46,6                  | 24,7                   | 1,8                    | 598                         | 590  |
| Max       | 16,1                 | 56,7                  | 53,0                   | 2,3                    | 890                         | 913  |
| Min       | 7,0                  | 37,1                  | 20,8                   | 1,2                    | 344                         | 329  |
| 90th %ile | 14,9                 | 55,7                  | 39,0                   | 2,1                    | 833                         | 815  |
| 10th %ile | 9,4                  | 41,0                  | 21,0                   | 1,5                    | 473                         | 402  |

Table 5 shows the topography data that were available from 10 reports for cigarettes in the FTC/ISO “tar” range of 3 mg to < 8 mg.

**Table 5 — Topography data for cigarettes 3 mg to < 8 mg “tar”**

|           | Mean number of puffs | Mean puff volume (ml) | Mean puff interval (s) | Mean puff duration (s) | Mean total puff volume (ml) | Mean number of puffs × mean puff volume (ml) |
|-----------|----------------------|-----------------------|------------------------|------------------------|-----------------------------|--|
| Mean      | 14,6                 | 54,7                  | 22,6                   | 2,0                    | 817                         | 818  |
| SD        | 3,0                  | 9,7                   | 7,1                    | 0,3                    | 247                         | 275  |
| Median    | 13,6                 | 54,3                  | 21,6                   | 2,0                    | 705                         | 723  |
| Max       | 18,6                 | 70,3                  | 35,2                   | 2,6                    | 1292                        | 1308   |
| Min       | 9,9                  | 36,0                  | 11,0                   | 1,6                    | 563                         | 460  |
| 90th %ile | 18,4                 | 66,3                  | 32,6                   | 2,3                    | 1183                        | 1215   |
| 10th %ile | 10,8                 | 43,8                  | 15,8                   | 1,7                    | 600                         | 540  |

Table 6 shows the topography data that were available from 3 reports for cigarettes in the FTC/ISO “tar” range of < 3 mg.

**Table 6 — Topography data for cigarettes < 3 mg “tar”**

|           | Mean number of puffs | Mean puff volume (ml) | Mean puff interval (s) | Mean puff duration (s) | Mean total puff volume (ml) | Mean number of puffs × mean puff volume (ml) |
|-----------|----------------------|-----------------------|------------------------|------------------------|-----------------------------|--|
| Mean      | 15,3                 | 57,2                  | 18,9                   | 1,9                    | 890                         | 889  |
| SD        | 2,7                  | 8,9                   | 0,7                    | 0,1                    | 189                         | 267  |
| Median    | 15,1                 | 60,4                  | 18,7                   | 1,9                    | 873                         | 909  |
| Max       | 18,8                 | 63,4                  | 19,7                   | 2,0                    | 1135                        | 1192   |
| Min       | 12,3                 | 44,5                  | 18,3                   | 1,7                    | 678                         | 547  |
| 90th %ile | 17,7                 | 63,3                  | 19,5                   | 2,0                    | 1065                        | 1121   |
| 10th %ile | 13,1                 | 48,4                  | 18,4                   | 1,8                    | 728                         | 642  |

Table 7 shows a breakdown of the basic topography data with respect to the decade of publication.

**Table 7 — Summary of topography by decade of publication**

|             | Number of data sets | Mean number of puffs | Mean puff volume (ml) | Mean puff interval (s) | Mean total puff volume (ml) |
|-------------|---------------------|----------------------|-----------------------|------------------------|-----------------------------|
| All data    | 100                 | 13,2 ± 2,6           | 48,3 ± 0,8            | 25,7 ± 8,1             | 657 ± 197                   |
| 1970 - 1980 | 4                   | 10,9 ± 1,1           | 38,5                  | 36,8 ± 8,7             | n/a                         |
| 1981 - 1990 | 38                  | 13,7 ± 2,7           | 44,9 ± 12,4           | 25,7 ± 7,9             | 568 ± 158                   |
| 1991 - 2000 | 38                  | 12,5 ± 2,5           | 50,0 ± 9,7            | 26,8 ± 8,6             | 673 ± 208                   |
| 2001 - 2005 | 16                  | 14,6 ± 2,0           | 53,0 ± 7,9            | 21,4 ± 1,9             | 784 ± 166                   |

NOTE No numeric data were found prior to 1978. Only one puff volume was reported in the period 1970 - 1980, so no standard deviation could be calculated. Mean total puff volume is the mean of the product of puff volume and number of puffs for each study. This value is used rather than the mean of the reported total puff volumes to make use of additional data when total puff volume was not reported. n/a: data not available.



Table 8 shows a breakdown of the basic topography data with respect to the geographic locations of the subjects.

**Table 8 — Summary of smoking topography by geographic location of the subjects**

|   | Number of data sets | Mean number of puffs | Mean puff volume (ml) | Mean puff interval (s) | Mean total puff volume (ml) |
|---|---------------------|----------------------|-----------------------|------------------------|-----------------------------|
| All data  | 100                 | 13,2 + 2,6           | 48,3 ± 10,8           | 25,7 ± 8,1             | 657 ± 197                   |
| Americas  | 42                  | 12,0 ± 1,9           | 50,9 ± 10,5           | 28,7 ± 9,3             | 624 ± 152                   |
| Europe  | 58                  | 14,0 ± 2,7           | 46,8 ± 10,9           | 24,7 ± 7,2             | 683 ± 221                   |
| NOTE Americas includes studies from the United States, Canada and Brazil. Europe includes EU countries and Switzerland. |                     |                      |                       |                        |                             |

#### 4.4 Discussion and conclusions

Because of inconsistencies in the way that “tar” values are reported in the literature (ranges, approximate values, etc.), and especially because of the limited data available for the low “tar” cigarettes, it is difficult to perform statistical analyses on the relationships between “tar” and the smoking topography parameters. Correlation between FTC/ISO “tar,” and the number of puffs, puff volume and total puff volume with case-wise deletion of missing data resulted in correlation coefficients (*r*) between “tar” and these parameters of - 0,36 ( $P = 0,009$ ,  $N = 50$ ), - 0,38 ( $P = 0,006$ ,  $N = 51$ ) and - 0,55 ( $P = 0,001$ ,  $N = 46$ ), respectively. All of the correlations are statistically significant ( $P < 0,05$ ). The implication is that smoking intensity tends to increase as “tar” decreases.

The results of this literature survey may be summarized as follows:

- Mean puff volume is larger than the 35 ml used in ISO testing and may show increasing volumes from high to low “tar” cigarettes. The overall mean was calculated as 48,3 ml. The mean puff volume increased from 48,1 ml, 47,8 ml, 54,7 ml, 57,2 ml, for cigarette “tar” yields of  $\geq 14, 8$  mg to  $< 14$  mg, 3 mg to  $< 8$  mg, and  $< 3$  mg, respectively.
- The mean reported total puff volume increased from higher “tar” to lower “tar” yield cigarettes. The overall mean was calculated as 658 ml. The mean total puff volume increased from 567 ml, 611 ml, 817 ml, 890 ml, for cigarette “tar” yields of  $\geq 14, 8$  mg to  $< 14$  mg, 3 mg to  $< 8$  mg, and  $< 3$  mg, respectively.
- The mean number of puffs may slightly increase from higher “tar” to lower “tar” yield cigarettes. The overall mean number of puffs was calculated 13,2.
- The mean puff interval for all “tar” groups was less than the 60 s used in ISO testing; the overall mean was calculated as 26 s (range: 11 s – 53 s; 10th %ile 18 s, 90th %ile 38 s).
- Lastly, there is considerable variation between smokers in the way cigarettes are smoked.

Using the information summarized here, estimates of cigarette smoke constituent yield more closely reflecting smoker behaviour than obtained from ISO machine-smoked results may be feasible. It should be pointed out that the puffing parameters are not independent and that a change in one parameter could directly influence other parameters.

Table 9 — Condensed spreadsheet of topography data — All data

| All data |      |              |  |  |    |         |                   |                        |   |                        |                             |         |                   |                       |                        |                        |  |   |     |
|----------|------|--------------|--|--|----|---------|-------------------|------------------------|---|------------------------|-----------------------------|---------|-------------------|-----------------------|------------------------|------------------------|--|---|-----|
| Region   | Year | First author | Gender<br>0 = Both<br>1 = Male<br>2 = Female | Method of topography Measurements<br>1 = Plowshare<br>2 = Pickens<br>3 = Stratham<br>PM5TC<br>4 = Other<br>5 = Creighton<br>6 = CGC Ltd<br>7 = Filtrona SAP4 | N  | Cig/Day | ISO/FTC Tar range | ISO/FTC Nicotine range | Nicotine delivery method<br>1 = Butt<br>2 = NE<br>3 = Other | Tar delivery (mg/cig.) | Nicotine delivery (mg/cig.) | % Vent. | Mean no. of puffs | Mean puff volume (ml) | Mean puff interval (s) | Mean puff duration (s) | Mean total puff volume (measured) (ml) | Calc. mean No. of puffs x mean puff volume (ml) |     |
| EU       | 1978 | Guillerm     | 0  | 4  | 8  |         | 30,9              | 1,66                   |   |                        |                             |         |                   | 12,0                  | 38,5                   | 40,7                   | 1,85                                   |   | 462 |
| EU       | 1978 | Ashton       |  |  | 8  |         |                   | 1,00                   | 1   |                        | 0,969                       |         |                   |                       |                        | 24                     | 1,47                                   |   |     |
| EU       | 1978 | Rawbone      |  | 4  | 5  |         |                   |                        | 1   |                        | 0,53                        |         |                   | 9,8                   |                        | 43,6                   | 1,74                                   |   |     |
| EU       | 1978 |              |  | 4  | 7  |         |                   |                        | 1   |                        | 0,78                        |         |                   | 10,9                  |                        | 38,8                   | 1,92                                   |   |     |
| EU       | 1982 | Battig       | 1  | 5  | 67 | 22      | 11,8              | 0,86                   |   |                        |                             |         |                   | 12,1                  | 43,7                   | 24,8                   | 2,28                                   | 528   | 529 |
| EU       | 1982 |              | 2  | 5  | 43 | 21      | 11,0              | 0,79                   |   |                        |                             |         |                   | 13,0                  | 37,1                   | 24,7                   | 1,99                                   | 481   | 482 |
| EU       | 1982 | Russell      | 0  |  | 12 | 38      | 12,0              | 1,10                   |   |                        |                             |         |                   | 14,7                  | 39,8                   | 25,6                   | 2,30                                   | 547   | 585 |
| US       | 1983 | Gritz        | 1  | 4  | 8  | 28      |                   |                        |   |                        |                             |         |                   | 9,5                   | 65,6                   | 47,2                   | 2,20                                   | 600   | 623 |
| US       | 1983 | Herring      |  |  | 11 |         |                   |                        | 3   |                        | 1,42                        |         |                   | 13,1                  | 43,3                   | 35,0                   | 1,65                                   |   | 565 |
| US       | 1983 | Gust         |  | 4  | 8  |         |                   |                        |   |                        |                             |         |                   | 9,0                   | 43,7                   | 48,4                   | 1,60                                   | 380   | 393 |
| EU       | 1983 | Adams        | 0  | 4  | 10 |         |                   |                        |   |                        |                             |         |                   |                       | 44,2                   | 25,9                   | 1,88                                   | 614   |     |
| EU       | 1984 | McBride      | 0  | 6  | 9  |         |                   |                        | 1   |                        | 1,53                        |         |                   | 15,7                  | 42,1                   | 25,3                   | 2,14                                   |   | 661 |
| EU       | 1984 |              | 0  | 6  | 9  |         |                   |                        | 1   |                        | 1,23                        |         |                   | 14,6                  | 47,5                   | 21,9                   | 2,16                                   |   | 694 |
| EU       | 1984 |              | 0  | 6  | 9  |         |                   |                        | 1   |                        | 1,94                        |         |                   | 15,3                  | 38,2                   | 23,1                   | 1,89                                   |   | 584 |
| EU       | 1984 | Hopkins      | 0  |  | 6  |         | 15,0              |                        | 1   |                        | 1,44                        |         |                   |                       | 53,8                   |                        | 1,71                                   | 455   |     |
| EU       | 1984 | Nil          | 2  | 6  | 10 |         |                   |                        |   |                        |                             |         |                   | 14,8                  | 41,1                   | 25,9                   | 1,67                                   | 619   | 608 |
| EU       | 1984 |              | 2  | 6  | 10 |         |                   |                        |   |                        |                             |         |                   | 14,7                  | 39,5                   | 25,7                   | 1,57                                   | 579   | 581 |
| EU       | 1985 | Medici       | 0  |  | 17 |         |                   |                        |   |                        |                             |         |                   | 13,7                  | 43,1                   | 18,7                   | 2,20                                   |   | 590 |
| EU       | 1985 |              | 0  |  | 10 |         |                   |                        |   |                        |                             |         |                   | 15,3                  | 36,9                   | 20,5                   | 1,90                                   |   | 565 |
| EU       | 1985 |              | 1  |  | 7  |         |                   |                        |   |                        |                             |         |                   | 19,3                  | 35,7                   | 16,1                   | 1,60                                   |   | 689 |
| EU       | 1985 |              | 0  |  | 15 |         |                   |                        |   |                        |                             |         |                   | 14,0                  | 30,7                   | 18,2                   | 2,10                                   |   | 430 |

Table 9 (continued)

| All data |      |              |  |  |    |         |                   |                        |   |                       |                            |         |                   |                       |                        |                        |  |   |      |
|----------|------|--------------|--|--|----|---------|-------------------|------------------------|---|-----------------------|----------------------------|---------|-------------------|-----------------------|------------------------|------------------------|--|---|------|
| Region   | Year | First author | Gender<br>0 = Both<br>1 = Male<br>2 = Female | Method of topography measurements<br>1 = Plowshare<br>2 = Plickens<br>3 = Stratham<br>4 = Other<br>5 = Creighton<br>6 = CGC Ltd<br>7 = Filtrona SAP4 | N  | Cig/Day | ISO/FTC Tar range | ISO/FTC Nicotine range | Nicotine delivery method<br>1 = Butt<br>2 = NE<br>3 = Other | Tar delivery (mg/cig) | Nicotine delivery (mg/cig) | % Vent. | Mean no. of puffs | Mean puff volume (ml) | Mean puff interval (s) | Mean puff duration (s) | Mean total puff volume (measured) (ml) | Calc. mean No. of puffs x mean puff volume (ml) |      |
| EU       | 1985 |              | 0  |  | 32 |         |                   |                        |   |                       |                            |         |                   | 15,3                  | 35,3                   | 23,1                   | 1,80                                   | 540   | 540  |
| EU       | 1985 |              | 1  |  | 10 |         |                   |                        |   |                       |                            |         |                   | 14,7                  | 34,6                   | 18,3                   | 2,10                                   | 509   | 509  |
| EU       | 1986 | Nil          | 1  | 6  | 69 | 25      | 11,8              | 0,88                   |   |                       |                            |         |                   | 12,6                  | 42,3                   | 22,9                   | 2,18                                   | 512   | 533  |
|          |      |              | 2  | 6  | 48 | 24      | 9,8               | 0,71                   |   |                       |                            |         |                   | 12,5                  | 41,4                   | 21,7                   | 2,02                                   | 510   | 518  |
| E        | 1986 | Nil, Woodson | 0  |  |    |         |                   |                        |   |                       |                            |         |                   | 12,7                  | 30,3                   | 28                     | 2,20                                   | 376   | 385  |
| US       | 1986 | Hughes       | 0  | 2  | 19 | 24      |                   | 0,90                   | 3   |                       | 0,9                        |         |                   | 11,9                  |                        | 1,58                   |  |   |      |
| US       | 1986 |              | 0  | 2  | 27 | 21      |                   | -0,90                  | 3   |                       | 0,9                        |         |                   | 10,4                  |                        | 1,56                   |  |   |      |
| EU       | 1986 | Woodman      | 0  | 7  | 9  | 22      | 16,0              | 1,30                   | 1,50  |                       |                            |         |                   | 14,0                  | 47,2                   | 19,6                   | 1,90                                   | 417   | 661  |
| US       | 1987 | Hatsukami    | 0  | 2  | 12 | 29      |                   |                        |   |                       |                            |         |                   |                       |                        |                        |  |   |      |
| US       | 1987 |              | 0  | 2  |    |         |                   |                        |   |                       |                            |         |                   | 13,4                  |                        | 1,16                   |  |   |      |
| US       | 1987 |              | 0  | 2  |    |         |                   |                        |   |                       |                            |         |                   | 11,1                  |                        | 1,38                   |  |   |      |
| US       | 1987 | Hatsukami    | 0  |  |    |         |                   |                        |   |                       |                            |         |                   | 12,1                  |                        | 1,20                   |  |   |      |
| EU       | 1987 | Woodman      | 0  | 7  | 10 |         | 9,0               | 0,90                   | 1,50  |                       |                            |         |                   | 12,1                  | 43,6                   | 24,1                   | 1,90                                   | 520   | 528  |
| EU       | 1987 | Puustinen    | 0  |  | 8  |         | 4,0               | 5,0                    |   |                       |                            |         |                   | 18,4                  | 36                     | 11,0                   | 2,20                                   | 649   | 662  |
| EU       | 1987 |              | 0  |  | 8  |         | 14,0              | 15,0                   |   |                       |                            |         |                   | 13,6                  | 26                     | 13,3                   | 1,80                                   | 345   | 354  |
| US       | 1988 | Hatsukami    | 0  | 2  | 10 | 35      |                   | 0,60                   | 1,15  |                       |                            |         |                   | 15,3                  |                        | 1,30                   |  |   |      |
| EU       | 1989 | Nil          | 0  | 5  | 15 |         |                   | 10,10                  | 0,78  |                       |                            |         |                   | 22,6                  | 27,4                   | 30,2                   |  | 605   | 619  |
| EU       | 1989 | Guyatt       | 0  | 5  | 28 | 25      |                   |                        |   |                       |                            |         |                   | 13,9                  | 47,2                   | 34,2                   | 2,10                                   | 603   | 656  |
| US       | 1990 | Bridges      | 1  |  | 5  |         |                   | 0,28                   | 0,43  |                       |                            |         |                   | 13,2                  | 85,4                   | 23,9                   | 2,48                                   | 1142  | 1127 |

Table 9 (continued)

| All data |      |              |  |  |    |         |                   |                        |   |                        |                             |         |                   |                       |                        |                        |  |   |      |
|----------|------|--------------|--|--|----|---------|-------------------|------------------------|---|------------------------|-----------------------------|---------|-------------------|-----------------------|------------------------|------------------------|--|---|------|
| Region   | Year | First author | Gender<br>0 = Both<br>1 = Male<br>2 = Female | Method of topography measurements<br>1 = Plowshare<br>2 = Pickens<br>3 = Stratham<br>PM5TC<br>4 = Other<br>5 = Creighton<br>6 = CGC Ltd<br>7 = Filtrona SAP4 | N  | Cig/Day | ISO/FTC Tar range | ISO/FTC Nicotine range | Nicotine delivery method<br>1 = Butt<br>2 = NE<br>3 = Other | Tar delivery (mg/cig.) | Nicotine delivery (mg/cig.) | % Vent. | Mean no. of puffs | Mean puff volume (ml) | Mean puff interval (s) | Mean puff duration (s) | Mean total puff volume (measured) (ml) | Calc. mean No. of puffs x mean puff volume (ml) |      |
| US       | 1990 |              |  |  | 16 |         |                   | 0,50 0,70              |   |                        |                             |         |                   | 11,4                  | 63,7                   | 26,5                   | 2,31                                   | 686   | 726  |
| US       | 1990 |              |  |  | 22 |         |                   | 0,71 0,90              |   |                        |                             |         |                   | 11,1                  | 54,1                   | 26,8                   | 1,94                                   | 578   | 601  |
| US       | 1990 |              |  |  | 65 |         |                   | 1,05 1,10              |   |                        |                             |         |                   | 10,6                  | 52,2                   | 25,8                   | 1,93                                   | 529   | 553  |
| US       | 1990 |              |  |  | 17 |         |                   | 1,11 1,20              |   |                        |                             |         |                   | 11,4                  | 62,4                   | 26,7                   | 2,05                                   | 693   | 711  |
| US       | 1990 |              |  |  | 14 |         |                   | 1,40 1,60              |   |                        |                             |         |                   | 10,2                  | 64,7                   | 33,0                   | 2,22                                   | 601   | 660  |
| EU       | 1991 | Kolonen      | 0  | 4  | 18 | 9       | 5,0               | 0,40                   |   |                        |                             |         |                   | 16,8                  | 64,0                   | 16,3                   | 2,60                                   | 1045  | 1075 |
| EU       | 1991 |              |  |  | 10 | 9       | 15,0              | 0,90                   |   |                        |                             |         |                   | 14,0                  | 62,3                   | 18,4                   | 2,60                                   | 740   | 872  |
| EU       | 1991 | Hofer        | 0  | 6  | 18 |         | 2,47              | 0,10 0,30              |   |                        |                             |         | 63,0              | 12,3                  | 44,5                   | 18,3                   | 1,97                                   | 678   | 547  |
| EU       | 1991 |              | 0  | 6  | 18 |         | 5,00              | 0,40 0,60              |   |                        |                             |         | 54,6              | 11,8                  | 45,2                   | 19,0                   | 1,95                                   | 596   | 533  |
| EU       | 1991 |              | 0  | 6  | 18 |         | 9,53              | 0,70 0,90              |   |                        |                             |         | 32,3              | 11,4                  | 40,0                   | 21,7                   | 2,03                                   | 467   | 456  |
| EU       | 1991 |              | 0  | 6  | 18 |         | 14,97             | 1,00 1,20              |   |                        |                             |         | 8,4               | 10,9                  | 36,8                   | 17,0                   | 2,19                                   | 405   | 401  |
| EU       | 1992 | Rieben       | 0  | 4  | 28 |         |                   |                        |   |                        |                             |         |                   | 10,5                  | 29,3                   |                        |  |   | 308  |
| US       | 1992 | Robinson     | 1  | 4  | 5  |         | 7,5               | 0,60                   |   |                        |                             |         |                   | 13,6                  | 52,0                   | 23,1                   | 2,21                                   | 678   | 707  |
| US       | 1992 |              |  |  |    |         | 7,4               | 0,06                   |   |                        |                             |         |                   | 12,8                  | 51,0                   | 21,4                   | 2,33                                   | 634   | 653  |
| EU       | 1992 | Kolonen      | 0  | 4  | 18 |         | 6,3               | 0,40                   |   |                        |                             |         |                   | 18,4                  | 66,9                   |                        |  | 1198  | 1231 |
| EU       | 1992 |              | 0  |  | 18 |         | 6,3               | 0,40                   |   |                        |                             |         |                   | 18,6                  | 70,3                   |                        |  | 1292  | 1308 |
| EU       | 1992 |              | 0  |  | 10 |         | 14,2              | 0,90                   |   |                        |                             |         |                   | 14,4                  | 66,0                   |                        |  | 872   | 950  |
| EU       | 1992 |              | 0  |  | 10 |         | 14,2              | 0,90                   |   |                        |                             |         |                   | 12,1                  | 64,6                   |                        |  | 716   | 782  |
| EU       | 1995 | Hee          | 1  | 3  | 11 | 14      | 0,9 3,9           | 0,09 0,40              |   |                        |                             |         |                   | 9,9                   | 61,0                   | 35,2                   | 2,04                                   | 563   | 604  |
| EU       | 1995 |              | 2  | 3  | 25 | 13      | 0,9 3,9           | 0,09 0,40              |   |                        |                             |         |                   | 13,6                  | 54,3                   | 25,6                   | 1,88                                   | 732   | 738  |
| EU       | 1995 |              | 1  | 3  | 10 | 12      | 4,9 10,8          | 0,49 0,86              |   |                        |                             |         |                   | 12,7                  | 53,4                   | 26,5                   | 2,06                                   | 653   | 678  |
| EU       | 1995 |              | 2  | 3  | 26 | 10      | 4,9 10,8          | 0,49 0,86              |   |                        |                             |         |                   | 13,0                  | 46,0                   | 27,3                   | 1,70                                   | 598   | 598  |

Table 9 (continued)

| Region | Year | First author | Gender<br>0 = Both<br>1 = Male<br>2 = Female | Method of topography Measurements<br>1 = Plowshare<br>2 = Plickens<br>3 = Stratham<br>PM5TC<br>4 = Other<br>5 = Creighton<br>6 = CGC Ltd<br>7 = Filtrona SAP4 | N  | Cig/Day | ISO/FTC Tar range |                        | ISO/FTC Nicotine range | Nicotine delivery method<br>1 = Butt<br>2 = NE<br>3 = Other | Tar delivery (mg/cig) | Nicotine delivery (mg/cig) | % Vent. | Mean no. of puffs | Mean puff volume (ml) | Mean puff interval (s) | Mean puff duration (s) | Mean total puff volume (measured) (ml) | Calc. mean No. of puffs x mean puff volume (ml) |
|--------|------|--------------|--|---|----|---------|-------------------|------------------------|------------------------|---|-----------------------|----------------------------|---------|-------------------|-----------------------|------------------------|------------------------|--|---|
|        |      |              |  |   |    |         | ISO/FTC Tar range | ISO/FTC Nicotine range |                        |   |                       |                            |         |                   |                       |                        |                        |  |   |
| EU     | 1995 |              | 1  | 3   | 22 | 13      | 12,7              | 18,4                   | 0,97                   | 1,19  |                       |                            |         | 12,1              | 55,1                  | 28,3                   | 2,24                   | 635                                    | 667   |
| EU     | 1995 |              | 2  | 3   | 14 | 15      | 12,7              | 18,4                   | 0,97                   | 1,19  |                       |                            |         | 12,6              | 53,4                  | 27,7                   | 2,07                   | 667                                    | 673   |
| EU     | 1995 | Reeves       |  |   | 40 |         |                   | 5,9                    | 0,52                   |   |                       |                            |         | 10,6              | 43,4                  | 32,3                   | 1,55                   |  | 460   |
| EU     | 1995 |              |  |   | 21 |         |                   | 8,6                    | 0,91                   |   |                       |                            |         | 9,5               | 42,7                  | 40,7                   | 1,71                   |  | 406   |
| EU     | 1995 |              |  |   | 19 |         |                   | 13,8                   | 1,32                   |   |                       |                            |         | 9,2               | 42,9                  | 38,2                   | 1,56                   |  | 395   |
| US     | 1995 | Djordjevic   | 0  | 4   | 8  | 14      | 8,0               | 11,0                   | 0,70                   | 0,80  |                       |                            |         | 12,0              | 52,0                  | 28,3                   | 1,70                   | 606                                    | 624   |
| US     | 1995 |              | 0  | 4   | 4  | 18      | 13,0              | 17,0                   | 1,00                   | 1,20  |                       |                            |         | 11,0              | 46,0                  | 33,0                   | 1,30                   | 470                                    | 506   |
| US     | 1995 | Bentrovato   | 0  | 4I  | 13 |         |                   |                        |                        |   | 18                    | 1,5                        |         | 10,8              | 46,9                  | 40,7                   | 1,98                   |  | 507   |
| US     | 1996 | Brauer       | 0  | 2   | 7  | 30      |                   |                        |                        |   |                       |                            |         | 10,3              | 29,1                  | 28,2                   | 1,90                   |  | 300   |
| US     | 1996 | Ahjevych     | 2  | 4   | 16 |         |                   |                        |                        |   |                       |                            |         | 13,8              | 48,4                  | 20,7                   | 1,80                   | 660                                    | 668   |
| US     | 1996 |              | 2  | 4   | 17 |         |                   |                        |                        |   |                       |                            |         | 15,8              | 43,5                  | 19,8                   | 1,50                   | 666                                    | 687   |
| US     | 1996 |              | 2  | 4   | 15 |         |                   |                        |                        |   |                       |                            |         | 13,6              | 42,7                  | 22,6                   | 1,70                   | 579                                    | 581   |
| US     | 1996 |              | 2  | 4   | 18 |         |                   |                        |                        |   |                       |                            |         | 15,8              | 48,5                  | 18,2                   | 1,66                   | 734                                    | 766   |
| US     | 1997 | Djordjevic   | 1  | 4   | 1  |         | 8,0               | 11,0                   | 0,70                   | 0,80  |                       |                            |         | 7,0               | 47,0                  | 53,0                   | 1,20                   | 344                                    | 329   |
| US     | 1997 |              | 1  |   | 1  |         | 8,0               | 11,0                   | 0,70                   | 0,80  |                       |                            |         | 11,0              | 56,0                  | 32,0                   | 1,50                   | 613                                    | 616   |
| US     | 1997 |              | 2  |   | 1  |         | 13,0              | 17,0                   | 1,00                   | 1,20  |                       |                            |         | 11,0              | 46,0                  | 32,0                   | 1,40                   | 524                                    | 506   |
| US     | 1997 | Ahjevych     | 2  |   | 18 |         |                   |                        |                        |   |                       |                            |         |                   |                       |                        |                        | 660                                    |   |
| US     | 1997 |              | 2  |   | 19 |         |                   |                        |                        |   |                       |                            |         |                   |                       |                        |                        | 666                                    |   |
| US     | 1999 | Eissenberg   | 1  | 1   | 38 | 23      |                   |                        |                        |   |                       |                            |         |                   | 54,8                  |                        | 1,53                   |  |   |

Table 9 (continued)

| Region | Year | First author | Gender<br>0 = Both<br>1 = Male<br>2 = Female | Method of topography measurements<br>1 = Plowshare<br>2 = Pickens<br>3 = Stratham<br>PM5TC<br>4 = Other<br>5 = Creighton<br>6 = CGC Ltd<br>7 = Filtrona SAP4 | N   | Cig/Day | ISO/FTC   |                | Nicotine delivery method<br>1 = Butt<br>2 = NE<br>3 = Other | Tar delivery (mg/cig) | Nicotine delivery (mg/cig) | % Vent. | Mean no. of puffs | Mean puff volume (ml) | Mean puff interval (s) | Mean puff duration (s) | Mean total puff volume (measured) (ml) | Calc. mean No. of puffs x mean puff volume (ml) |
|--------|------|--------------|--|--|-----|---------|-----------|----------------|---|-----------------------|----------------------------|---------|-------------------|-----------------------|------------------------|------------------------|--|---|
|        |      |              |  |  |     |         | Tar range | Nicotine range |   |                       |                            |         |                   |                       |                        |                        |  |   |
| US     |      |              | 2  | 1  | 30  | 22      |           |                |   |                       |                            |         |                   | 41,6                  |                        | 1,19                   |  |   |
| US     | 2000 | Djordjevic   | 0  |  | 56  | 15      | 7,7       | 9,5            | 0,60  | 0,80                  |                            |         | 12,7              | 48,6                  | 21,3                   | 1,50                   | 615                                    | 617   |
| US     | 2000 |              |  |  | 77  | 16      | 15,0      | 15,8           | 1,09  | 1,13                  |                            |         | 12,1              | 44,1                  | 18,5                   | 1,50                   | 523                                    | 534   |
| US     | 2003 | Lee          | 0  | 1  | 7   |         |           |                |   |                       |                            | r       | 30,8              | 19,9                  | 0,90                   |                        |  |   |
| US     | 2003 |              | 0  | 1  | 10  |         |           |                |   |                       |                            |         |                   | 45,1                  | 23,2                   | 1,20                   |  |   |
| EU     | 2003 | Dixon        |  |  | 13  |         | 9,5       |                | 0,77  | 1                     | 1,11                       | 51      | 16,0              | 55,4                  | 20,9                   | 1,75                   | 877                                    | 886   |
| EU     | 2003 |              |  |  | 13  |         | 8,8       |                | 0,48  | 1                     | 0,69                       | 51      | 16,1              | 56,7                  | 20,8                   | 1,80                   | 890                                    | 913   |
| EU     | 2003 |              |  |  | 13  |         | 8,7       |                | 0,81  | 1                     | 1,17                       | 52      | 14,4              | 53,6                  | 21,4                   | 1,69                   | 755                                    | 772   |
| EU     | 2003 |              |  |  | 13  |         | 8,1       |                | 0,10  | 1                     | 0,09                       | 48      | 14,1              | 55,6                  | 21,1                   | 1,77                   | 766                                    | 784   |
| EU     | 2003 |              |  |  | 13  |         | 7,7       |                | 0,22  | 1                     | 0,34                       | 51      | 15,6              | 55,8                  | 20,0                   | 1,84                   | 839                                    | 870   |
| US     | 2004 | Hughes       | 0  | 1  | 34  | 31      |           |                |   |                       |                            |         | 11,6              | 49,0                  |                        |                        | 547                                    | 568   |
| US     | 2004 |              | 0  | 1  | 34  | 30      |           |                |   |                       |                            |         | 12,7              | 50,0                  |                        |                        | 612                                    | 635   |
| US     | 2004 | Strasser     | 0  | 1  | 113 | 21      |           |                | 0,20  | 1,70                  |                            |         | 12,7              | 54,8                  | 24,8                   | 1,6                    | 676                                    | 696   |
| EU     | 2004 | Dixon        | 0  | 8  | 100 |         | 1,2       | 0,12           |   |                       |                            |         | 18,8              | 63,4                  | 18,7                   | 1,91                   | 1135                                   | 1192  |
| EU     | 2004 |              | 0  | 8  | 100 |         | 2,8       | 0,28           |   |                       |                            |         | 15,0              | 57,6                  | 19,7                   | 1,88                   | 844                                    | 864   |
| EU     | 2004 |              | 0  | 8  | 100 |         | 4,8       | 0,48           |   |                       |                            |         | 16,6              | 58,6                  | 21,7                   | 1,85                   | 939                                    | 973   |
| EU     | 2004 |              | 0  | 8  | 100 |         | 10,0      | 1,00           |   |                       |                            |         | 12,6              | 46,2                  | 24,7                   | 1,91                   | 558                                    | 582   |
| US     | 2004 | Dixon        | 0  |  |     |         | 1,0       | 0,10           |   |                       |                            |         | 15,1              | 63,2                  |                        | 1,74                   | 901                                    | 954   |
| US     | 2004 |              | 0  | 8  |     |         | 5,6       | 0,54           |   |                       |                            |         | 12,5              | 52,8                  |                        | 1,74                   | 644                                    | 660   |

Table 9 (continued)

| All data |           |              |  |   |   |         |                   |                        |   |                       |                            |         |                   |                       |                        |                        |  |   |                         |
|----------|-----------|--------------|--|---|---|---------|-------------------|------------------------|---|-----------------------|----------------------------|---------|-------------------|-----------------------|------------------------|------------------------|--|---|-------------------------|
| Region   | Year      | First author | Gender<br>0 = Both<br>1 = Male<br>2 = Female | Method of topography measurements<br>1 = Plowshare<br>2 = Plickens<br>3 = Stratham<br>PM5TC<br>4 = Other<br>5 = Creighton<br>6 = CGC Ltd<br>7 = Filtrona SAP4 | N | Cig/Day | ISO/FTC Tar range | ISO/FTC Nicotine range | Nicotine delivery method<br>1 = Butt<br>2 = NE<br>3 = Other | Tar delivery (mg/cig) | Nicotine delivery (mg/cig) | % Vent. | Mean no. of puffs | Mean puff volume (ml) | Mean puff interval (s) | Mean puff duration (s) | Mean total puff volume (measured) (ml) | Calc. mean No. of puffs x mean puff volume (ml) |                         |
|          | N reports | 46           | N subjects                                   | 2432  |   |         |                   |                        |   |                       |                            |         |                   | No. puffs             | Puff volume (ml)       | Puff interval (s)      | Puff duration (s)                      | Total volume (measured) (ml)                    | Calc. total volume (ml) |
|          |           |              |  |   |   |         |                   |                        |   |                       |                            |         |                   | 13,2                  | 48,3                   | 25,9                   | 1,8                                    | 658   | 647                     |
|          |           |              |  |   |   |         |                   |                        |   |                       |                            |         | sd                | 2,6                   | 10,9                   | 8,1                    | 0,3                                    | 194   | 203                     |
|          |           |              |  |   |   |         |                   |                        |   |                       |                            |         | median            | 12,7                  | 47,0                   | 24,1                   | 1,9                                    | 615   | 617                     |
|          |           |              |  |   |   |         |                   |                        |   |                       |                            |         | max               | 22,6                  | 85,4                   | 53,0                   | 2,6                                    | 1292  | 1308                    |
|          |           |              |  |   |   |         |                   |                        |   |                       |                            |         | min               | 7,0                   | 26,0                   | 11,0                   | 0,9                                    | 344   | 300                     |
|          |           |              |  |   |   |         |                   |                        |   |                       |                            |         | 90th              | 16,0                  | 63,5                   | 38,3                   | 2,2                                    | 892   | 910                     |
|          |           |              |  |   |   |         |                   |                        |   |                       |                            |         | 10th              | 10,4                  | 35,6                   | 18,3                   | 1,4                                    | 465   | 408                     |

Table 10 — Condensed spreadsheet of topography data — Topography data for cigarettes  $\geq 14$  mg “tar”

| Region | Year | First Author | Gender<br>0 = Both<br>1 = Male<br>2 = Female | Method of Topography Measurements<br>1 = Plowshare<br>2 = Pickets<br>3 = Stratham<br>PM5TC<br>4 = Other<br>5 = Creighton<br>6 = CGC Ltd<br>7 = Filtrona SAP4 | N  | Cig/Day | ISO/FTC Tar range |                        | ISO/FTC Nicotine range | Nicotine delivery method<br>1 = Butt<br>2 = NE<br>3 = Other | Tar delivery (mg/cig.) | Nicotine delivery (mg/cig.) | Mean number of puffs | Mean puff volume (ml) | Mean puff interval (s) | Mean puff duration (s) | Mean total puff volume (measured) (ml) | Calc. mean No. of puffs x mean puff volume (ml) |
|--------|------|--------------|--|--|----|---------|-------------------|------------------------|------------------------|---|------------------------|-----------------------------|----------------------|-----------------------|------------------------|------------------------|--|---|
|        |      |              |  |  |    |         | ISO/FTC Tar range | ISO/FTC Nicotine range |                        |   |                        |                             |                      |                       |                        |                        |  |   |
| EU     | 1978 | Guillerm     | 0  | 4  | 8  |         | 30,9              | 1,66                   |                        |   |                        |                             | 12                   | 38,5                  | 40,7                   | 1,85                   |  | 462   |
| EU     | 1982 | Russell      | 0  |  | 12 | 38      | 12,0              | 19,0                   | 1,10                   | 1,50  |                        |                             | 14,7                 | 39,8                  | 25,6                   | 2,3                    | 547                                    | 585   |
| EU     | 1984 | Hopkins      | 0  |  | 6  |         |                   | 15,0                   |                        | 1,50  |                        | 1,44                        |                      | 53,75                 |                        | 1,71                   | 455                                    |   |
| EU     | 1986 | Woodman      | 0  | 7  | 9  | 22      | 16,0              | 18,0                   | 1,30                   | 1,50  |                        |                             | 14                   | 47,2                  | 19,6                   | 1,9                    | 417                                    |   |
| EU     | 1987 | Woodman      | 0  | 7  | 10 |         | 9,0               | 18,0                   | 0,90                   | 1,50  |                        |                             | 12,1                 | 43,6                  | 24,1                   | 1,9                    | 520                                    | 528   |
| EU     | 1987 | Puustinen    |  |  |    |         |                   |                        |                        |   |                        |                             |                      |                       |                        |                        |  |   |
| EU     | 1987 | Kolonen      | 0  |  | 8  |         | 14,0              | 15,0                   |                        | 0,97  |                        |                             | 13,6                 | 26                    | 13,3                   | 1,8                    | 345                                    |   |
| EU     | 1991 |              |  |  | 10 | 9       |                   | 15,0                   |                        | 0,90  |                        |                             | 14                   | 62,3                  | 18,4                   | 2,6                    | 740                                    |   |
| EU     | 1991 | Hofer        | 0  | 6  | 18 |         |                   | 14,97                  | 1,00                   | 1,20  |                        |                             | 10,9                 | 36,8                  | 17                     | 2,19                   | 405                                    | 401   |
| EU     | 1992 | Kolonen      | 0  |  | 10 |         |                   | 14,2                   |                        | 0,90  |                        |                             | 14,4                 | 66                    |                        |                        | 872                                    | 950   |
| EU     | 1992 |              | 0  |  | 10 |         |                   | 14,2                   |                        | 0,90  |                        |                             | 12,1                 | 64,6                  |                        |                        | 716                                    | 782   |
| EU     | 1995 | Hee          | 1  | 3  | 22 | 13      | 12,7              | 18,4                   | 0,97                   | 1,19  |                        |                             | 12,1                 | 55,1                  | 28,3                   | 2,24                   | 635                                    | 667   |
| EU     | 1995 |              | 2  | 3  | 14 | 15      | 12,7              | 18,4                   | 0,97                   | 1,19  |                        |                             | 12,6                 | 53,4                  | 27,7                   | 2,07                   | 667                                    | 673   |
| US     | 1995 | Djordjevic   | 0  | 4  | 4  | 18      | 13,0              | 17,0                   | 1,00                   | 1,20  |                        |                             | 11                   | 46                    | 33                     | 1,3                    |  | 506   |
| US     | 1995 | Bentrovato   | 0  | 4  | 13 |         |                   | 15,0                   |                        | 1,20  |                        |                             | 10,8                 | 46,9                  | 40,7                   | 1,98                   |  | 507   |
| US     | 1997 | Djordjevic   | 2  |  | 1  |         | 13,0              | 17,0                   | 1,00                   | 1,20  |                        |                             | 11                   | 46                    | 32                     | 1,4                    | 524                                    | 506   |
| US     | 2000 | Djordjevic   |  |  | 77 | 16      | 15,0              | 15,8                   | 1,09                   | 1,13  |                        |                             | 12,1                 | 44,1                  | 18,5                   | 1,5                    | 523                                    |   |



**Table 10 (continued)**

| ≥ 14 mg "tar" |           |              |  |  |     |         |                   |                        |   |                        |                             |                      |                       |                        |                        |  |   |  |
|---------------|-----------|--------------|--|--|-----|---------|-------------------|------------------------|---|------------------------|-----------------------------|----------------------|-----------------------|------------------------|------------------------|--|---|--|
| Region        | Year      | First Author | Gender<br>0 = Both<br>1 = Male<br>2 = Female | Method of Topography Measurements<br>1 = Plowshare<br>2 = Pickens<br>3 = Stratham<br>PM5TC<br>4 = Other<br>5 = Creighton<br>6 = CGC Ltd<br>7 = Filtrona SAP4 | N   | Cig/Day | ISO/FTC Tar range | ISO/FTC Nicotine range | Nicotine delivery method<br>1 = Butt<br>2 = NE<br>3 = Other | Tar delivery (mg/cig.) | Nicotine delivery (mg/cig.) | Mean number of puffs | Mean puff volume (ml) | Mean puff interval (s) | Mean puff duration (s) | Mean total puff volume (measured) (ml) | Calc. mean No. of puffs x mean puff volume (ml) |  |
|               |           |              |  |  |     |         |                   |                        |   |                        |                             | Number of puffs      | Puff volume (ml)      | Puff interval (s)      | Puff duration (s)      | Total volume (measured) (ml)           | Calc. total volume (ml)                         |  |
|               | N reports | 14           |  | N subjects   | 232 |         |                   |                        |   |                        |                             |                      |                       |                        |                        |  |   |  |
|               |           |              |  |  |     |         |                   |                        |   |                        | Mean                        | 12,5                 | 48,1                  | 26,1                   | 1,9                    | 567                                    | 597   |  |
|               |           |              |  |  |     |         |                   |                        |   |                        | SD                          | 1,3                  | 10,7                  | 8,8                    | 0,4                    | 152                                    | 160   |  |
|               |           |              |  |  |     |         |                   |                        |   |                        | Mean                        | 12,1                 | 46,5                  | 25,6                   | 1,9                    | 524                                    | 528   |  |
|               |           |              |  |  |     |         |                   |                        |   |                        | Max                         | 14,7                 | 66,0                  | 40,7                   | 2,6                    | 872                                    | 950   |  |
|               |           |              |  |  |     |         |                   |                        |   |                        | Min                         | 10,8                 | 26,0                  | 13,3                   | 1,3                    | 345                                    | 401   |  |
|               |           |              |  |  |     |         |                   |                        |   |                        | 90th                        | 14,2                 | 63,5                  | 39,2                   | 2,3                    | 735                                    | 782   |  |
|               |           |              |  |  |     |         |                   |                        |   |                        | 10th                        | 10,9                 | 37,7                  | 17,3                   | 1,4                    | 407                                    | 462   |  |

Table 11 — Condensed spreadsheet of topography data — Topography data for cigarettes 8 mg to < 14 mg “tar”

| 8 mg to < 14 mg “tar” |      |              |  |   |     |         |                   |                        |  |                        |                              |                      |                       |                        |                        |  |   |
|-----------------------|------|--------------|--|---|-----|---------|-------------------|------------------------|--|------------------------|------------------------------|----------------------|-----------------------|------------------------|------------------------|--|---|
| Region                | Year | First author | Gender<br>0 = Both<br>1 = Male<br>2 = Female | Method of topography Measurements<br>1 = Plowshare<br>2 = Pickens<br>3 = Stratham<br>4 = PM5TC<br>5 = Other<br>6 = Creighton<br>7 = CGC Ltd<br>8 = Filtrona<br>9 = SAP4 | N   | Cig/Day | ISO/FTC Tar range | ISO/FTC Nicotine range | Nico-tine delivery method<br>1 = Butt<br>2 = NE<br>3 = Other | Tar delivery (mg/cig.) | Nico-tine delivery (mg/cig.) | Mean number of puffs | Mean puff volume (ml) | Mean puff interval (s) | Mean puff duration (s) | Mean total puff volume (measured) (ml) | Calc. mean No. of puffs x mean puff volume (ml) |
| EU                    | 1982 | Battig       | 1  | 5   | 67  | 22      | 11,8              | 0,86 ± 0,33            |  |                        |                              | 12,1                 | 43,7                  | 24,8                   | 2,28                   | 528                                    | 529   |
| EU                    | 1982 |              | 2  | 5   | 43  | 21      | 11,0              | 0,79 ± 0,29            |  |                        |                              | 13                   | 37,1                  | 24,7                   | 1,99                   | 481                                    | 482   |
| EU                    | 1986 | Nil          | 1  | 6   | 69  | 25      | 11,8              | 0,88                   |  |                        |                              | 12,6                 | 42,3                  | 22,9                   | 2,18                   | 512                                    | 533   |
|                       |      |              | 2  | 6   | 48  | 24      | 9,8               | 0,71                   |  |                        |                              | 12,5                 | 41,4                  | 21,7                   | 2,02                   | 510                                    | 518   |
| EU                    | 1991 | Hofer        | 0  | 6   | 18  |         | 9,53              | 0,70                   |  |                        |                              | 11,4                 | 40                    | 21,7                   | 2,03                   | 467                                    | 456   |
| EU                    | 1995 | Hee          | 1  | 3   | 10  | 12      | 4,9               | 10,8                   | 0,49   | 0,86                   |                              | 12,7                 | 53,4                  | 26,5                   | 2,06                   | 653                                    | 678   |
| EU                    | 1995 |              | 2  | 3   | 26  | 10      | 4,9               | 10,8                   | 0,49   | 0,86                   |                              | 13                   | 46,0                  | 27,3                   | 1,7                    | 598                                    | 598   |
| EU                    | 1995 | Reeves       |  |   | 21  |         | 8,6               |                        |  | 0,91                   |                              | 9,5                  | 42,7                  | 40,7                   | 1,71                   |  | 406   |
| EU                    | 1995 |              |  |   | 19  |         | 13,8              |                        |  | 1,32                   |                              | 9,2                  | 42,9                  | 38,2                   | 1,56                   |  | 395   |
| US                    | 1995 | Djordjevic   | 0  | 4   | 8   | 14      | 8,0               | 11,0                   | 0,70   | 0,80                   |                              | 12                   | 52,0                  | 28,3                   | 1,7                    |  | 624   |
| US                    | 1997 | Djordjevic   | 1  | 4   | 1   |         | 8,0               | 11,0                   | 0,70   | 0,80                   |                              | 7                    | 47,0                  | 53                     | 1,2                    | 344                                    | 329   |
| US                    | 1997 |              | 1  |   | 1   |         | 8,0               | 11,0                   | 0,70   | 0,80                   |                              | 11                   | 56,0                  | 32                     | 1,5                    | 613                                    | 616   |
| US                    | 2000 | Djordjevic   | 0  | 4   | 56  | 15      | 7,7               | 9,5                    | 0,60   | 0,80                   |                              | 12,7                 | 48,6                  | 21,3                   | 1,5                    | 615                                    | 617   |
| EU                    | 2003 | Dixon        |  |   | 13  |         | 9,5               |                        |  | 0,77                   | 1,11                         | 16                   | 55,4                  | 20,9                   | 1,75                   | 877                                    | 886   |
| EU                    | 2003 |              |  |   | 13  |         | 8,8               |                        |  | 0,48                   | 0,69                         | 16,1                 | 56,7                  | 20,8                   | 1,8                    | 890                                    | 913   |
| EU                    | 2003 |              |  |   | 13  |         | 8,7               |                        |  | 0,81                   | 1,17                         | 14,4                 | 53,6                  | 21,4                   | 1,69                   | 755                                    | 772   |
| EU                    | 2003 |              |  |   | 13  |         | 8,1               |                        |  | 0,10                   | 0,09                         | 14,1                 | 55,6                  | 21,1                   | 1,77                   | 766                                    | 784   |
| EU                    | 2004 | Dixon        | 0  | 8   | 100 |         | 10,0              | 1,00                   |  |                        |                              | 12,6                 | 46,2                  | 24,7                   | 1,91                   | 558                                    | 582   |

**Table 11 (continued)**

| 8 mg to < 14 mg "tar" |           |              |  |  |   |         |                   |                        |   |                        |                             |                      |                       |                        |                        |  |   |  |
|-----------------------|-----------|--------------|--|--|---|---------|-------------------|------------------------|---|------------------------|-----------------------------|----------------------|-----------------------|------------------------|------------------------|--|---|--|
| Region                | Year      | First author | Gender<br>0 = Both<br>1 = Male<br>2 = Female | Method of topography measurements<br>1 = Plowshare<br>2 = Pickens<br>3 = Stratham<br>4 = Other<br>5 = Creighton<br>6 = CGC Ltd<br>7 = Filtrona<br>SAP4 | N | Cig/Day | ISO/FTC Tar range | ISO/FTC Nicotine range | Nicotine delivery method<br>1 = Butt<br>2 = NE<br>3 = Other | Tar delivery (mg/cig.) | Nicotine delivery (mg/cig.) | Mean number of puffs | Mean puff volume (ml) | Mean puff interval (s) | Mean puff duration (s) | Mean total puff volume (measured) (ml) | Calc. mean No. of puffs x mean puff volume (ml) |  |
|                       | N reports | 10           | N subjects                                   | 539  |   |         |                   |                        |   |                        |                             | Number of puffs      | Puff volume (ml)      | Puff interval (s)      | Puff duration (s)      | Total volume (measured) (ml)           | Calc. total volume (ml)                         |  |
|                       |           |              |  |  |   |         |                   |                        |   |                        |                             |                      |                       |                        |                        |  |   |  |
|                       |           |              |  |  |   |         |                   |                        |   |                        |                             | Mean                 | 47,8                  | 27,3                   | 1,8                    | 611                                    | 595   |  |
|                       |           |              |  |  |   |         |                   |                        |   |                        |                             | SD                   | 6,3                   | 8,7                    | 0,3                    | 154                                    | 164   |  |
|                       |           |              |  |  |   |         |                   |                        |   |                        |                             | Mean                 | 46,6                  | 24,7                   | 1,8                    | 598                                    | 590   |  |
|                       |           |              |  |  |   |         |                   |                        |   |                        |                             | Max                  | 56,7                  | 53,0                   | 2,3                    | 890                                    | 913   |  |
|                       |           |              |  |  |   |         |                   |                        |   |                        |                             | Min                  | 37,1                  | 20,8                   | 1,2                    | 344                                    | 329   |  |
|                       |           |              |  |  |   |         |                   |                        |   |                        |                             |                      |                       |                        |                        |  |   |  |
|                       |           |              |  |  |   |         |                   |                        |   |                        |                             | 90th                 | 55,7                  | 39,0                   | 2,1                    | 833                                    | 815   |  |
|                       |           |              |  |  |   |         |                   |                        |   |                        |                             | 10th                 | 41,0                  | 21,0                   | 1,5                    | 473                                    | 402   |  |

Table 12 — Condensed spreadsheet of topography data — Topography data for cigarettes 3 mg to < 8 mg “tar”

| Region | Year      | First Author | Gender<br>0 = Both<br>1 = Male<br>2 = Female | Method of topography Measurements<br>1 = Plowshare<br>2 = Pickens<br>3 = Stratham<br>4 = Other<br>5 = Creighton<br>6 = CGC Ltd<br>7 = Filtrona<br>SAP4 | N   | Cig/Day | ISO/FTC Tar range |      | ISO/FTC Nicotine range | Nico-tine delivery method<br>1 = Butt<br>2 = NE<br>3 = Other | Tar Delivery (mg/cig.) | Nico-tine Delivery (mg/cig.) | Mean number of puffs | Mean puff volume (ml) | Mean puff interval (s) | Mean puff duration (s) | Mean total puff volume (measured) (ml) | Calc. mean No. of puffs x mean puff volume (ml) |
|--------|-----------|--------------|--|--|-----|---------|-------------------|------|------------------------|--|------------------------|------------------------------|----------------------|-----------------------|------------------------|------------------------|--|---|
|        |           |              |  |  |     |         | 4,0               | 5,0  |                        |  |                        |                              |                      |                       |                        |                        |  |   |
| EU     | 1987      | Puustinen    | 0  | 4  | 8   |         |                   | 4,0  | 5,0                    | 0,32   |                        |                              | 18,4                 | 36                    | 11                     | 2,2                    | 649                                    |   |
| EU     | 1991      | Kolonen      | 0  | 4  | 18  | 9       |                   | 5,0  | 5,0                    | 0,40   |                        |                              | 16,8                 | 64                    | 16,3                   | 2,6                    | 1045                                   | 1075  |
| EU     | 1991      | Hofer        | 0  | 6  | 18  |         |                   | 5,00 | 0,40                   | 0,60   |                        |                              | 11,8                 | 45,2                  | 19                     | 1,95                   | 596                                    | 533   |
| US     | 1992      | Robinson     | 1  | 4  | 5   |         |                   | 7,5  |                        | 0,60   |                        |                              | 13,6                 | 52                    | 23,1                   | 2,21                   | 678                                    | 707   |
| US     | 1992      |              |  |  |     |         |                   | 7,4  |                        | 0,06   |                        |                              | 12,8                 | 51                    | 21,4                   | 2,33                   | 634                                    | 653   |
| EU     | 1992      | Kolonen      | 0  | 4  | 18  |         |                   | 6,3  |                        | 0,40   |                        |                              | 18,4                 | 66,9                  |                        |                        | 1198                                   | 1231  |
| EU     | 1992      |              | 0  |  | 18  |         |                   | 6,3  |                        | 0,40   |                        |                              | 18,6                 | 70,3                  |                        |                        | 1292                                   | 1308  |
| EU     | 1995      | Hee          | 1  | 3  | 11  | 14      |                   | 0,9  | 3,9                    | 0,09   |                        |                              | 9,9                  | 61                    | 35,2                   | 2,04                   | 563                                    | 604   |
| EU     | 1995      |              | 2  | 3  | 25  | 13      |                   | 0,9  | 3,9                    | 0,09   |                        |                              | 13,6                 | 54,3                  | 25,6                   | 1,88                   | 732                                    | 738   |
| EU     | 1995      | Reeves       |  |  | 40  |         |                   |      | 5,9                    | 0,52   |                        |                              | 10,6                 | 43,4                  | 32,3                   | 1,55                   |  | 460   |
| EU     | 2003      | Dixon        |  |  | 13  |         |                   | 7,7  |                        | 0,22   | 1                      | 0,34                         | 15,6                 | 55,8                  | 20                     | 1,84                   | 839                                    | 870   |
| EU     | 2004      | Dixon        | 0  | 8  | 100 |         |                   | 4,8  | 0,48                   |  |                        |                              | 16,6                 | 58,6                  | 21,7                   | 1,85                   | 939                                    | 973   |
| US     | 2004      | Dixon        | 0  | 8  | 50  |         |                   | 5,6  | 0,54                   |  |                        |                              | 12,5                 | 52,8                  |                        | 1,74                   | 644                                    | 660   |
|        |           |              |  |  |     |         |                   |      |                        |  |                        |                              |                      |                       |                        |                        |  |   |
|        | N reports | 10           | N sub-jects                                  | 324  |     |         |                   |      |                        |  |                        |                              |                      |                       |                        |                        |  |   |
|        |           |              |  |  |     |         |                   |      |                        |  |                        |                              | Mean                 | 54,7                  | 22,6                   | 2,0                    | 817                                    | 818   |
|        |           |              |  |  |     |         |                   |      |                        |  |                        |                              | SD Mean              | 9,7                   | 7,1                    | 0,3                    | 247                                    | 275   |
|        |           |              |  |  |     |         |                   |      |                        |  |                        |                              | Median               | 54,3                  | 21,6                   | 2,0                    | 705                                    | 723   |

Table 12 (continued)

| 3 mg to <8 mg "tar" |      |              |  |   |   |         |                   |                        |   |                       |                            |  |                      |                       |                        |                        |  |   |      |
|---------------------|------|--------------|--|---|---|---------|-------------------|------------------------|---|-----------------------|----------------------------|--|----------------------|-----------------------|------------------------|------------------------|--|---|------|
| Region              | Year | First Author | Gender<br>0 = Both<br>1 = Male<br>2 = Female | Method of topography Measurements<br>1 = Plowshare<br>2 = Pickens<br>3 = Stratham<br>PM5TC<br>4 = Other<br>5 = Creighton<br>6 = CGC Ltd<br>7 = Filtrona<br>SAP4 | N | Cig/Day | ISO/FTC Tar range | ISO/FTC Nicotine range | Nicotine delivery method<br>1 = Butt<br>2 = NE<br>3 = Other | Tar Delivery (mg/cig) | Nicotine Delivery (mg/cig) |  | Mean number of puffs | Mean puff volume (ml) | Mean puff interval (s) | Mean puff duration (s) | Mean total puff volume (measured) (ml) | Calc. mean No. of puffs x mean puff volume (ml) |      |
|                     |      |              |  |   |   |         |                   |                        |   |                       |                            |  | Max                  | 18,6                  | 70,3                   | 35,2                   | 2,6                                    | 1292  | 1308 |
|                     |      |              |  |   |   |         |                   |                        |   |                       |                            |  | Min                  | 9,9                   | 36,0                   | 11,0                   |  | 1,6   | 563  |
|                     |      |              |  |   |   |         |                   |                        |   |                       |                            |  | 90th                 | 18,4                  | 66,3                   | 32,6                   | 2,3                                    | 1183  | 1215 |
|                     |      |              |  |   |   |         |                   |                        |   |                       |                            |  | 10th                 | 10,8                  | 43,8                   | 15,8                   | 1,7                                    | 600   | 540  |
|                     |      |              |  |   |   |         |                   |                        |   |                       |                            |  |                      |                       |                        |                        |  |   |      |

Table 13 — Condensed spreadsheet of topography data — Topography data for cigarettes < 3 mg “tar”

| Region | Year         | First Author | Gender<br>0 = Both<br>1 = Male<br>2 = Female | Method of Topography Measurements<br>1 = Plowshare<br>2 = Pickets<br>3 = Stratham<br>PM5TC<br>4 = Other<br>5 = Creighton<br>6 = CGC Ltd<br>7 = Filtrona SAP4 | N   | Cig/<br>Day | ISO/FTC<br>Tar<br>range | ISO/FTC<br>Nicotine<br>range | Nicotine<br>delivery<br>method<br>1 = Butt<br>2 = NE<br>3 =<br>Other | Tar<br>deliv-<br>ery<br>(mg/<br>cig.) | Nico-<br>tine<br>deliv-<br>ery<br>(mg/<br>cig.) | Mean<br>number<br>of<br>puffs | Mean<br>puff<br>volume<br>(ml) | Mean<br>puff<br>inter-<br>val<br>(s) | Mean<br>puff<br>dura-<br>tion<br>(s) | Mean total<br>puff<br>volume<br>(meas-<br>ured)<br>(ml) | Calc. mean<br>No.<br>of<br>puffs x<br>mean puff<br>volume<br>(ml) |                       |
|--------|--------------|--------------|--|--|-----|-------------|-------------------------|------------------------------|--|---------------------------------------|---|-------------------------------|--------------------------------|--------------------------------------|--------------------------------------|---|---|-----------------------|
|        |              |              |  |  |     |             |                         |                              |  |                                       |   |                               |                                |                                      |                                      |   |   | Number<br>of<br>puffs |
| EU     | 1991         | Hofer        | 0  | 6  | 18  |             | 2,47                    | 0,10 0,30                    |  |                                       |   |                               | 12,3                           | 44,5                                 | 18,3                                 | 1,97  | 678   | 547                   |
| EU     | 2004         | Dixon        | 0  | 8  |     |             |                         | 0,12                         |  |                                       |   |                               | 18,8                           | 63,4                                 | 18,7                                 | 1,91  | 1135  | 1192                  |
| EU     | 2004         |              | 0  | 8  | 100 |             | 2,8                     | 0,28                         |  |                                       |   |                               | 15,0                           | 57,6                                 | 19,7                                 | 1,88  | 844   | 864                   |
| US     | 2004         | Dixon        | 0  |  | 50  |             |                         | 0,10                         |  |                                       |   |                               | 15,1                           | 63,2                                 |                                      | 1,74  | 901   | 954                   |
|        |              |              |  |  |     |             |                         |                              |  |                                       |   |                               |                                |                                      |                                      |   |   |                       |
|        | N<br>reports | 3            | N<br>subjects                                | 268  |     |             |                         |                              |  |                                       |   |                               |                                |                                      | < 3 mg tar                           |   |   |                       |
|        |              |              |  |  |     |             |                         |                              | Mean   |                                       |   |                               | 15,3                           | 57,2                                 | 18,9                                 | 1,9   | 890   | 889                   |
|        |              |              |  |  |     |             |                         |                              | SD<br>Mean   |                                       |   |                               | 2,7                            | 8,9                                  | 0,7                                  | 0,1   | 189   | 267                   |
|        |              |              |  |  |     |             |                         |                              | Median   |                                       |   |                               | 15,1                           | 60,4                                 | 18,7                                 | 1,9   | 873   | 909                   |
|        |              |              |  |  |     |             |                         |                              | Max  |                                       |   |                               | 18,8                           | 63,4                                 | 19,7                                 | 2,0   | 1135  | 1192                  |
|        |              |              |  |  |     |             |                         |                              | Min  |                                       |   |                               | 12,3                           | 44,5                                 | 18,3                                 | 1,7   | 678   | 547                   |
|        |              |              |  |  |     |             |                         |                              |  |                                       |   |                               |                                |                                      |                                      |   |   |                       |
|        |              |              |  |  |     |             |                         |                              |  |                                       |   |                               |                                |                                      |                                      |   |   |                       |
|        |              |              |  |  |     |             |                         |                              | 90th   |                                       |   |                               | 17,7                           | 63,3                                 | 19,5                                 | 2,0   | 1065  | 1121                  |
|        |              |              |  |  |     |             |                         |                              | 10th   |                                       |   |                               | 13,1                           | 48,4                                 | 18,4                                 | 1,8   | 728   | 642                   |
|        |              |              |  |  |     |             |                         |                              |  |                                       |   |                               |                                |                                      |                                      |   |   |                       |

## 5 A brief review of the incidence, degree and consequences of filter ventilation hole blocking

### 5.1 Abstract

This clause is a brief overview of studies aimed at addressing the issue of filter ventilation blocking by smokers. The objective of the review was to provide data that may be used for determining the role of ventilation blocking in a revised ISO machine smoking regime.

The literature concerning the incidence of vent blocking in smokers indicates that vent blocking is more likely to occur with lip rather than finger contact with the vent holes. A wide range of vent blocking incidences is reported in the literature. Differences in the methodologies used for detecting vent blocking may account for the wide spread in incidence data.

Most studies indicate that the effect of vent blocking on smoke yields is greater when cigarettes are smoked by smoking machines than when they are smoked by humans. This is because smokers tend to reduce their puffing intensity when ventilation zones are partially or fully blocked whereas the smoking machine takes a constant puff irrespective of the degree of vent blocking.

A number of studies have indicated that during deliberate, maximal vent blocking with lips or fingers smokers can block only around 50 % of the ventilation zone.

Partial or complete vent blocking has a minimal effect on the smoke yields of moderately ventilated cigarettes (<60 % ventilation) during human smoking. However vent blocking can produce significant yield increases in highly ventilated cigarettes when smoked by humans.

### 5.2 Filter ventilation — Basic information

Filter ventilated cigarettes have been marketed for over 30 years and were developed to reduce the yields of all smoke components, especially gas phase components. Filter ventilation is an essential cigarette design tool for the production of cigarettes with low tar yields (e.g. < 10 mg) and is necessary for the reduction of gas phase components such as CO. However, filter ventilation is not the sole method used for reducing smoke yields. Other yield reduction features, such as high efficiency filters, porous cigarette papers, reduced tobacco weights, use of expanded tobacco and reconstituted tobacco sheet are incorporated into today's very low yield cigarettes.

Filter ventilation can be achieved by laser perforation, electrostatic perforation or by mechanical perforation. The perforation can occur online during the manufacture of cigarettes (e.g. on line laser perforation) or tipping paper can be purchased pre-perforated and be applied to filters incorporating porous plug wraps during cigarette manufacture.

The filter ventilation zones are typically placed 11 mm to 16 mm from the mouth of the filter with the location being to a large extent dependant on the length of the filter. Ventilation can comprise of 1 row of ventilation holes placed around the circumference of the filter, or it can be a zone including several rows of ventilation holes.

#### 5.2.1 The effect of ventilation hole blocking on smoke yields during machine smoking

A number of researchers have investigated the effects of partially or fully occluding filter ventilation holes on the tar, nicotine and CO yields obtained during machine smoking of cigarettes. The data from a number of these studies are discussed below:

- Kozłowski et al. (1980)<sup>[193]</sup> measured the effects of partial (50 %) and complete blocking of filter ventilation holes on the machine smoked tar, nicotine and CO yields of a 4 mg tar yield cigarette. They used the standard FTC/ISO machine smoking regime i.e. 35 ml puff volume, 2 s puff duration and 1 puff per min. Under the partial block condition, tar yields increased by 60 %, nicotine by 62 % and CO by 73 %. Fully blocking the ventilation holes increased tar by 186 %, nicotine by 118 % and CO by 293 %.

- Kozlowski et al. (1982)<sup>[194]</sup> examined the effects of vent blocking on a range of 1 mg tar yield products from US, UK and Canada. The yields obtained under the standard FTC regime were compared with those obtained from fully blocked cigarettes smoked under a more intense smoking regime (47 ml puff volume, 2,4 s duration and a 44 s inter-puff interval). The increases in tar yield ranged from 1 360 % to 3 800 %, the range for nicotine was 720 % to 1 767 %, and for CO 870 % to 4 180 %.
- Rickert et al. (1983)<sup>[204]</sup> investigated the effects of ventilation hole blocking on 28 brands of Canadian cigarettes. In this study the vent block effect was determined by comparing the yields obtained under a “moderate” smoking regime (48 ml puff volume, 2,4 s duration, 44 s inter-puff interval) with those obtained under the same regime but with 50 % of the ventilation holes covered with tape. Ventilation blocking produced increased yields for the “Lowest tar” cigarettes (1 mg to 2 mg tar yield) of 160 % for tar, 130 % for nicotine and 150 % for CO. The corresponding figures for the “Ultra-light” cigarettes (3 mg to 5 mg) were 63 % for tar, 57 % for nicotine and 75 % for CO. Partial vent blocking of the Light cigarettes (6 mg to 14 mg tar yield) increased tar by 38 %, nicotine by 36 % and CO by 36 %.
- Reeves et al. (1997)<sup>[203]</sup> examined the effects of partial (50 %) or complete ventilation hole blocking on the machine smoked yields (FTC regime) of a range of US “Low Ultra” (1 mg to 3 mg tar yield - average vent level 75 %), “High Ultra” (4 mg to 6 mg tar — average vent level 56 %) and “Lights” (7 mg to 12 mg tar — average vent level 30 %) cigarettes. Partial vent blocking increased the yields of the “Low Ultra” cigarettes by 111 % for tar and 106 % for nicotine. Complete ventilation blocking resulted in an increase of 372 % tar and 269 % for nicotine in the Low Ultra cigarettes. Partial block increases of 54 % for tar and 35 % for nicotine, and complete block increases of 109 % and 70 % respectively were seen for the “High Ultra” cigarettes. The yields of the “Lights” cigarettes were increased under the partial vent block condition by 6 % for tar and 1 % for nicotine, these increased to 19 % for tar and 9 % for nicotine under the complete block condition.
- Baker Dixon and Hill (1998)<sup>[188]</sup> measured the influence of partial (50 %) and complete ventilation hole blocking on the tar, nicotine and CO yields (ISO machine smoking conditions) of two UK cigarettes, a 4 mg (55 % ventilation) and a 9 mg tar yield (28 % ventilation) product. Partially blocking the vent zones of the 4 mg product increased tar yield by 27 %, nicotine by 26 % and CO by 58 %. Complete ventilation hole blocking produced increases of 83 % for tar, 51 % for nicotine and 175 % for CO. A partial block of the higher yield 9 mg product produced an increase of 9 % for tar and nicotine and 16 % for CO. The corresponding figures for the complete ventilation block were 16 % for tar, 11 % for nicotine and 46 % for CO.

One can draw a number of general conclusions from these machine smoking studies.

- 1) Partial and complete ventilation hole blocking can produce marked increases in smoke yields when cigarettes are machine smoked.
- 2) The relative increases in smoke yields produced by ventilation hole blocking are greater for the more highly ventilated “lowest tar” yield cigarettes than for the less ventilated “Light” cigarettes.
- 3) The effects of vent blocking are generally more pronounced for CO yields than for either tar or nicotine yields.
- 4) The degree of vent blocking is not linearly related to the corresponding increases in smoke yields. For example most studies show that the yield increases are much greater when going from the 50 % to 100 % vent block condition than from the unblocked to 50 % vent block condition.

### 5.2.2 Incidence of ventilation hole blocking in smokers

A number of experimental approaches have been used in attempts to determine the incidence of filter ventilation hole blocking in smokers. These include:

- Questionnaires asking smokers whether they think they block some or all of the vent holes with their lips or fingers.



- Direct observation or video recordings of smokers to determine whether they have finger contact with the cigarette filter while puffing on the cigarette.
- Visual observation of the tar staining patterns of the mouth end of ventilated cigarette filters.
- Measurements of the depth of insertion of the cigarettes into the mouths of smokers to determine whether the vent holes may be occluded by the smokers' lips.

### 5.2.3 Questionnaire approaches

Kozlowski et al. (1980)<sup>[193]</sup> interviewed a group of smokers and they originally thought that 32 % to 69 % of smokers of low tar cigarettes blocked the vent holes with fingers, lips or adhesive tape. In 1983 Ferris (reported in Baker and Lewis (2001)<sup>[187]</sup> conducted a study in which smokers were interviewed and video-recorded in three UK cities. The smokers were asked if they blocked the ventilation holes of the cigarette during normal smoking. 52 % of the 97 smokers interviewed claimed that they blocked the ventilation holes during smoking. 71 % of these smokers believed that the vent blocking would occur as a consequence of their normal holding of the cigarette during smoking.

### 5.2.4 Observation and video recording

Ferris 1983 (reported in Baker and Lewis (2001)<sup>[187]</sup> video-recorded 136 smokers of ventilated cigarettes while they were participating in a series of interviews. These included the 97 smokers who were asked questions about ventilation hole blocking behaviour. The smokers were allowed to smoke during the interview sessions and video recordings of 133 smoking events were obtained. Three of the smokers did not smoke during the interviews. Of these 133 smokers, 118 (89 %) smokers had no finger contact with cigarette while they were puffing on the cigarette. Only 5 smokers (4 %) had finger contact with the cigarette during all puffs. Consequently, finger blocking of the vent zones was a possibility in a small minority of the smokers in the Ferris (1983) study. Interestingly, many of the smokers who had **no** finger contact with the cigarette during puffing gave answers to the questionnaire indicating that they thought they would block ventilation holes as a consequence of the way in which they held their cigarette during smoking.

Hill 1983 (reported in Baker and Lewis (2001)<sup>[187]</sup> used a video recording technique to determine the position of the fingers on the filter when finger contact occurs during the puff. Hill indicated that the range of finger placement, when it occurred, was 15 mm to 24 mm from the mouth end of the filter with a mean value of 18,3 mm. This implied that when fingers were in contact with the filter they generally upstream of the ventilation zone as most cigarettes have vent zones placed 11 mm to 16 mm from the mouth end of the filter.

### 5.2.5 Filter stain patterns

Kozlowski et al. (1980)<sup>[193]</sup> originally believed that the **degree** of filter ventilation hole blocking could be gauged by examining the tar staining patterns on the mouth end of spent filters. They claimed that a "bulls-eye" pattern, i.e. where the tar staining was in small circle in the centre of the mouth end of the filter, indicated no vent blocking. A heavy stain across the entire mouth end of the filter was according to Kozlowski et al. (1980)<sup>[8]</sup> indicative of complete vent blocking. Stain patterns between these two extremes were claimed to be indicative of partial vent blocking.

There have been a number of reported studies assessing vent blocking by use of the filter staining method and these have been reviewed in detail by Baker and Lewis (2001).<sup>[187]</sup> Briefly, the studies produced the following figures on the incidence of vent blocking:

- Kozlowski et al. (1982)<sup>[194]</sup> reported that of 39 filters taken from 39 smokers, 15 % indicated complete vent hole blocking, and 44 % partial vent hole blocking.
- Zacny and Stitzer (1988)<sup>[209]</sup> examined 1 631 filters from only 10 smokers. Of these 0,1 % indicated complete blockage and 28 % indicated partial vent blocking.
- Kozlowski et al. (1988)<sup>[195]</sup> examined 135 filters from an unreported number of smokers. Of these 19 % were rated as being fully blocked and 39 % partially blocked.

- Kozlowski et al. (1989)<sup>[196]</sup> examined 14 filters from 14 smokers and reported 21 % fully blocked and 29 % partially blocked.
- Kozlowski et al. (1994)<sup>[198]</sup> assessed 158 filters from an unreported number of smokers. Of these 27 % were rated as being fully and 26 % partially blocked.
- Djordjevic et al. (2000)<sup>[189]</sup> assessed an unreported number of filters from 56 smokers of US low nicotine yield cigarettes and 77 smokers of US medium nicotine yield cigarettes. They did not attempt to differentiate between full and partial block but recorded evidence of some degree of vent blocking in 21 % of the low and 30 % of the medium yield cigarettes.

The ability to differentiate between the different degrees of ventilation hole blocking by using stain patterns has been questioned in a number of studies. Lombardo et al. (1983)<sup>[200]</sup> assessed the accuracy of rating the degree of blockage by using the stain technique and concluded that the method may prove too unreliable to be useful. Kozlowski and coworkers conducted studies subsequent to those listed above (Pillitteri, Morse and Kozlowski (1994),<sup>[201]</sup> Kozlowski et al. (1996)<sup>[197]</sup> and now conclude that the stain technique cannot reliably discriminate between a 50 % and a 100 % vent block but may be a useful method to detect the presence or absence of vent blocking.

Helms (1983)<sup>[190]</sup> and (1984)<sup>[191]</sup> demonstrated that the filter stain pattern on unblocked filters can be influenced by a number of cigarette design features. These include the degree of ventilation, number and size of vent holes and the penetration depth of the holes into the filter. As previously mentioned the research on filter stain patterns was reviewed by Baker and Lewis (2001).<sup>[187]</sup> They produced the following conclusion:

“We therefore conclude that the presence or absence of a distinctive bulls-eye staining pattern may not be related to the occurrence of vent blocking. The conclusions from studies that have used this technique are thus questionable.”

## 5.2.6 Mouth insertion depth studies

One approach to the assessment of the incidence of ventilation hole blocking by the smokers' lips has been the measurement of the position of the lips on the filter relative to the position of the ventilation holes. These are called mouth insertion depth studies and rely on the measurement of an imprint of the lips. This imprint can be produced by lipstick stains (Schulz 1974 (reported in Baker and Lewis (2001),<sup>[187]</sup> or by staining for amylase (see Baker and Lewis (2001)<sup>[187]</sup> for references) or ninhydrin (Porter and Dunn (1998),<sup>[202]</sup> Baker Dixon and Hill (1998),<sup>[188]</sup> and Hu et al (2003)<sup>[192]</sup> in the dried saliva on the filters. Most of these studies show that the average mouth insertion depth for smokers is in the region of 10 mm to 11 mm from the mouth end of the cigarette. However Hu et al. (2003)<sup>[192]</sup> reported an average insertion depth of 7,5 mm for Chinese smokers.

Baker and Lewis (2001)<sup>[187]</sup> used mouth insertion depth distribution data from the Porter and Dunn (1998)<sup>[202]</sup> study to estimate the relationship between the position of the vent holes on the filter and the degree of vent blocking. At a 9 mm vent hole placement around 40 % of smokers would have mouth insertion depths less than this value and would not cover any of the vent holes with their lips. At 11 mm placement 64 % of the smokers would have no contact with the vent holes and at 16 mm, 92 % of smokers would have no lip contact with the vent zone.

Baker, Dixon and Hill (1998)<sup>[188]</sup> measured insertion depths using the ninhydrin staining method in UK smokers of a 4 mg ( $n = 207$  smokers) and a 9 mg ( $n = 202$ ) tar yield cigarette. They reported no evidence for vent zone coverage with lips for 1 553 from 1 852 (84 %) of filters from the 4 mg smokers and 1 585 from 1 821 (87 %) of filters from the 9 mg smokers.

Porter and Dunn (1998)<sup>[202]</sup> examined 1 229 filters from ventilated Canadian cigarettes and by use of the ninhydrin method estimated that around 76 % of the filters showed no evidence of vent hole blocking.

Hu et al. (2003)<sup>[192]</sup> examined the ninhydrin staining patterns on 1 742 filters randomly obtained from 6 Chinese cities and 1 037 filters from identified smokers in Kunming, China. They reported that 95 % of the filters analysed showed no indication of vent hole blocking.

Baker Dixon and Hill (1998)<sup>[188]</sup> commented that the ninhydrin method could not be successfully used for all filters as around 11 % of the filters in their UK study had no distinct ninhydrin lip imprint. They hypothesized that this was caused by some smokers having dry lips which didn't leave saliva on the filters.

Kozlowski, O'Connor and Sweeney (2001)<sup>[199]</sup> suggested that the lip imprint methods may underestimate the incidence or vent hole blocking because of the problems associated with dry lips.

### 5.2.7 Incidence of vent blocking conclusions

Based on the available data one can conclude the following:

- a) Responses to questionnaires about potential vent blocking may not reflect actual smoking behaviour. This may result in the data obtained from interviews and questionnaires being an over-estimate of the incidence of ventilation hole blocking.
- b) Data from the filter staining technique ("bull's-eye" method) in general indicate a higher incidence of vent blocking than does the data from the mouth insertion depth studies.
- c) The advocates of the mouth insertion methods (mainly Baker and colleagues) criticize the results from the "bull's-eye" staining studies. Advocates of the "bull's-eye" approach (mainly Kozlowski and colleagues) have criticized the findings from the insertion depth studies.

The apparent differences in the estimation of the incidence of vent blocking resulting from the various measurement approaches would cause problems if a new ISO method needed to consider the incidence of vent blocking among "average" groups of smokers. However, this is not an issue if vent blocking is to be incorporated into a new ISO smoking regime aimed at producing realistic maximum yields of tar, nicotine and CO likely to be obtained by humans smoking intensively. Clearly all studies indicate that vent blocking can occur in populations of smokers, thus some degree of vent blocking needs to be included in a "maximum yield" method.

## 5.3 The degree of vent hole blocking and its effect on yields obtained during human smoking

As mentioned in 4.2 fully or partially blocking the ventilation holes can have a marked effect on smoke yields when the cigarettes are smoked by a smoking machine. However, it is important to review data on the effects of vent blocking on yields obtained during human smoking.

There have been three approaches to measuring the effects of vent blocking on yields obtained by smokers as opposed to smoking machines. These are:

- a) Studies in which vent holes are deliberately blocked with tape, lips or fingers and smokers are cued to smoke the cigarettes to a fixed puffing regime (Kozlowski, Sweeney and Pillitteri (1996),<sup>[197]</sup> Sweeney and Kozlowski (1998),<sup>[206]</sup> and Zacny, Stitzer and Yingling (1986).<sup>[208]</sup>
- b) As a) above but smokers who are allowed to smoke *ad libitum* (Sweeney, Kozlowski and Parsa (1999),<sup>[207]</sup> Ayya et al. (1997),<sup>[186]</sup> Reeves et al. (1997),<sup>[203]</sup> StCharles and Hilton (1998),<sup>[205]</sup> and Zacny et al. (1986).<sup>[208]</sup>
- c) Comparisons of the estimated nicotine yields obtained by smokers who demonstrate some degree of vent blocking with those who show no vent blocking (Baker Dixon and Hill (1998).<sup>[188]</sup>

### 5.3.1 Deliberate or artificial vent blocking during fixed puffing regime studies

Zacny et al. (1986)<sup>[208]</sup> investigated the effects of artificially blocking 0,50 % and 100 % of the vent holes with tape on the increase in alveolar CO levels (CO boosts) following smoking a 1 mg tar yield cigarette. The puffing and inhaling patterns of 5 subjects were controlled i.e. 60 ml puff volume, 50 s inter-puff interval and 50 % Vital Capacity inhalation depth. They reported average CO boosts of + 0,8 ppm for the zero block condition, + 2,9 ppm for the 50 % and 7,1 ppm for the 100 % vent blocked condition.

Kozlowski et al. (1996)<sup>[197]</sup> also measured the CO boosts resulting from smoking a 1 mg tar yield product with a) the vent holes unblocked, b) the vent holes maximally blocked by the smokers' lips, and c) 100 % of the vent holes blocked with tape. The 12 subjects smoked the cigarettes to a fixed regime of a 2 s duration puff taken every 50 s. They reported a mean CO boost for the unblocked condition of + 2,7 ppm, a boost of + 6,7 ppm for the lip blocked condition and a boost of + 12,9 for the 100 % blocked condition. In a follow up study Sweeney and Kozlowski (1998)<sup>[206]</sup> examined the effects of vent blocking on the CO boosts resulting from smoking 10 mg tar yield cigarettes. They used the same controlled smoking regime as Kozlowski et al. (1996)<sup>[197]</sup> and in this study the following vent block conditions were used:

- a) ventilation zones unblocked;
- b) 50 % of the vent zones blocked with adhesive tape;
- c) maximum lip blocking by the smokers i.e. the cigarettes were inserted into the mouth as far as necessary to cover as many vent holes as possible with the lips;
- d) maximum finger blocking by the smokers i.e. the smokers were asked to cover as many vent holes as possible by placing their thumb and forefinger over the vent zones while puffing on the cigarette.

The CO boosts for the 10 mg cigarette were essentially the same for all experimental vent block conditions. In other words, maximum vent blocking with lips or fingers or 50 % vent block with tape did not increase the CO boost of the 10 mg cigarette over and above that produced by the unblocked cigarette. However in the same study maximum finger blocking of the vent holes of a 1 mg cigarette produced a mean CO boost of a similar magnitude to that reported for maximal lip blocking by Kozlowski et al. (1996)<sup>[197]</sup>

Kozlowski and coworkers concluded that maximal vent blocking with lips or fingers equates to 50 % vent block with tape and that such a vent block has a significant effect on the CO boost produced by highly ventilated 1 mg tar yield cigarettes but not of the less ventilated 10 mg tar yield cigarettes. This figure for lip blocking is in close agreement with the work of Roper 1997 (reported in Baker and Lewis (2001)<sup>[187]</sup> who examined the lip imprints on filters left by smokers who had Nivea Cream on their lips for the study. This created a very sharp lip imprint image when the filter tipping paper was sprayed with iodine solution. Roper conducted the study using 52 subjects and 3 different ventilated cigarette brands. The vent zones of the cigarettes were positioned 11 mm from the mouth end of the cigarettes. The subjects took one puff from each cigarette in order to produce a clear lip imprint and they smoked 5 cigarettes of each type. Roper observed 735 clear imprints from a total of 780 filters. Of these 48 % showed some lip contact with the vent holes. In all these instances the vent hole coverage was partial with an overall mean of 27 % coverage of the vent zone and a maximum coverage of 50 % of the vent zone.

### 5.3.2 Deliberate or artificial vent blocking during ad libitum smoking behaviour studies

Zacny et al. (1986)<sup>[208]</sup> included an ad libitum smoking condition in the study reported above. They observed an unblocked to blocked increase in CO boost of approximately 50 % for the 50 % vent block and approximately 107 % for the 100 % tape blocked 1 mg cigarettes. The corresponding % unblocked to blocked increases observed under the fixed smoking regime described previously were approximately 260 % for the 50 % blocked and 790 % for the 100 % blocked cigarettes.

Sweeney, Kozlowski and Parsa (1999)<sup>[207]</sup> allowed two groups of smokers to smoke cigarettes ad libitum under unblocked, or lip or finger blocked conditions. As in previous studies by Kozlowski and colleagues CO boosts were measured. The first group of smokers (6 men and 6 women) smoked both a 1 mg and a 10 mg tar yield cigarette unblocked and then with maximal finger blocking. They observed no increase in the CO boost of the 10 mg cigarette during finger blocking. However, the CO boost was approximately doubled following the finger blocking of the 1 mg cigarette. The second group (12 females) smoked a range of cigarettes either unblocked or with maximal lip blocking. The results showed that maximal lip blocking produced an approximate 300 % increase in the CO boost of a highly ventilated (82,5 % filter ventilation) 1 mg cigarette, a 50 % increase in the CO boost of a 2 mg (66 % ventilated) cigarette, a 16 % increase in a 5 mg (56 % ventilated cigarette) and a < 10 % increase in an 8 mg (40 % ventilated) cigarette. These changes were not statistically significant for the 5 mg and 8 mg tar yield cigarettes.

Reeves et al. (1997)<sup>[203]</sup> examined the effects on smoking behaviour of artificially blocking 50 % or 100 % of the vent holes of a range of ultra light and light cigarettes from the US market. Smoking behaviour

(puff numbers, volumes etc.) were measured by using an orifice type cigarette holder attached to the cigarettes and artificial vent blocking was achieved by using adhesive tape. Subsequent to this study, St Charles and Hilton (1998)<sup>[20]</sup> analysed the spent filters from the Reeves et al. (1997) study and estimated the nicotine and tar yields produced by the cigarettes under the various ventilation block conditions. The following numbers of subjects and brands were used in the Reeves et al. study:

- Ultra Low-tar Low (ULL) 1 mg to 3 mg FTC tar yield — 10 subjects and 6 brands;
- Ultra Low-tar High (ULH) 4 mg to 6 mg FTC tar yield — 22 subjects and 12 brands;
- Lights 7 mg to 12 mg FTC tar yield — 21 subjects and 11 brands.

The increases in tar yields obtained when the artificially blocked cigarettes were smoked by machines and humans are summarized in Table 14.

**Table 14 — Percentage increases in tar yields for the vent blocked cigarettes smoked by machine and humans**

|                        | Machine -<br>50 % block | Machine -<br>100 % block | Human -<br>50 % block | Human -<br>100 % block |
|------------------------|-------------------------|--------------------------|-----------------------|------------------------|
| ULL (1 mg to 3 mg)     | + 111 %                 | + 372 %                  | + 52 %                | + 114 %                |
| ULH (4 mg to 6 mg)     | + 54 %                  | + 109 %                  | + 22 %                | + 33 %                 |
| Lights (7 mg to 12 mg) | + 6 %                   | + 19 %                   | + 4 %                 | + 2 %                  |

The study revealed that the vent block induced increases in tar yields were considerably greater when the cigarettes were smoked by a smoking machine than when they were smoked by humans.

Dixon, Prasad and Kochhar (unpublished) recently conducted a vent blocking study using 4 commercially available 1 mg tar yield products. Three of these were from the German market and the other was a UK product. Twenty smokers were used and the cigarettes were smoked via an orifice type cigarette holder to provide puffing topography data. The cigarettes were smoked under three ventilation block conditions; ventilation zones open, 50 % blocked with tape, and 100 % blocked with tape. Each smoker smoked all cigarettes under all three vent block conditions and 2 replicates per subject were obtained for each vent block condition. Pre to post smoking exhaled CO boosts were measured and the spent filters were analysed and used to estimate tar and nicotine yields under the human smoking conditions. In addition the cigarettes were machine smoked (ISO parameters) under the zero, 50 % and 100 % vent blocked conditions and the tar, nicotine and CO yields were measured. The results from both the human and machine smoking procedures are shown in Table 15 below.

**Table 15 — Ranges of % increases in tar, nicotine and CO yields resulting from 50 % or 100 % block of ventilation zones of four 1 mg tar yield cigarettes measured under machine and human smoking conditions**

|          | Machine smoking<br>50 % | Machine smoking<br>100 % | Human smoking<br>50 % | Human smoking<br>100 % |
|----------|-------------------------|--------------------------|-----------------------|------------------------|
| Tar      | 177 % - 238 %           | 500 % - 629 %            | 31 % - 43 %           | 53 % - 84 %            |
| Nicotine | 160 % - 223 %           | 327 % - 427 %            | 25 % - 30 %           | 33 % - 54 %            |
| CO       | 182 % - 270 %           | 259 % - 850 %            | 22 % - 26 %           | 36 % - 69 %            |

### 5.3.3 “Spontaneous” vent blocking and its effect on smoke yields during human smoking

In the previously mentioned mouth insertion depth study by Baker Dixon and Hill (1998),<sup>[188]</sup> nicotine yields to the smokers were estimated from the analysis of the nicotine content of spent filters and knowledge of the nicotine filtration properties of the filters for the cigarettes used in the study. Plots of mouth insertion depths against nicotine yields were produced for the 197 smokers of a UK Light cigarette (9 mg tar yield) and 195 smokers of a UK Ultra Light cigarette (4 mg tar yield). There were wide variations in the nicotine yields obtained by the smokers of both types of cigarettes (range 0,4 mg

to 1,5 mg nicotine for the Light, and 0,1 mg to 1,0 mg for the Ultra Light cigarette) but there were no relationships between the distribution of nicotine yields and mouth insertion depths. If vent blocking had increased the yields of these cigarettes one would have expected to see higher nicotine yields for those smokers whose insertion depths were at or greater than the position of the vent zones than from those smokers whose insertion depths were less than the position of the vent zones. Consequently, Baker Dixon and Hill (1998)<sup>[188]</sup> concluded that vent blocking was not associated with an increase in nicotine yields from 9 mg and 4 mg cigarettes during “normal” human smoking conditions.

### 5.3.4 Degree and consequences of vent blocking — Conclusions

One can draw a number of conclusions from the various studies aimed at assessing the degree of vent blocking and its influence on smoke yields under human smoking conditions. These include:

- a) The maximum area of the ventilation zones that can be covered by a smoker’s fingers or lips is approximately 50 % of the vent zone. This is an extremely important finding when one considers the role of vent blocking in a revised ISO test designed to give realistic maximal yields likely to be obtained by smokers. Clearly the 100 % ventilation blocking as used in the Canadian intense method is outside the realms of normal human smoking behaviour. One can argue that the 50 % vent blocking condition used in the Massachusetts intense smoking regime is a more realistic option for a revised ISO method.
- b) Vent blocking with lips, fingers or tape can have a marked influence on the yields of highly ventilated very low tar yield products (i.e. 1 mg to 2 mg tar yield) when smoked by humans. However vent blocking has minimal effects on “human smoke yields” for products with tar yields > about 5 mg and ventilation levels < about 60 %. This statement agrees with the comment by Kozlowski O’Connor and Sweeny 2001 in Chapter 2 of the NCI Monograph 13 i.e. *“Reviewing the literature vent blocking appears to be a significant mode of compensation for reduced yield among smokers of Lowest Tar yield cigarettes (e.g. 1 mg FTC tar) but not likely among most smokers of Light and Ultra Light cigarette brands”*.
- c) The effect of 50 % and 100 % blocking of vent zones on smoke yields is much greater during machine smoking than during actual human smoking conditions. Zacny et al. (1986),<sup>[208]</sup> Reeves et al. (1997)<sup>[203]</sup> and Baker Dixon and Hill (1998)<sup>[188]</sup> reported that the main reason for this difference is the fact that vent blocking decreases human smoking behaviour parameters such as puff volume and number. This aspect of vent blocking is discussed in more detail in the following section.

## 5.4 The effect of vent blocking on puffing topography

Zacny et al. (1986)<sup>[208]</sup> measured a number of puffing parameters during the ad libitum smoking part of their study. Five smokers of medium to high yield US cigarettes (average FTC tar yield 15,7 mg) smoked 1 mg tar yield cigarettes and their puffing topography was measured using an cigarette holder/flowmeter. Experimentally blocking 50 % or 100 % of the vent zones with tape produced a statistically significant reduction in both puff volume and puff number and a small increase in inter-puff interval compared with the vents open condition (see Table 16).

**Table 16 — Mean values from Zacny et al. 1986 ad libitum smoking study**

|                   | Zero block | 50 % block | 100 % block | Significance |
|-------------------|------------|------------|-------------|--------------|
| Puff number       | 13,2       | 11,1       | 9,2         | $P < 0,01$   |
| Puff volume (ml)  | 63,3       | 54,8       | 42,8        | $P < 0,01$   |
| Puff duration (s) | 2,0        | 1,9        | 1,8         | NS           |
| Puff interval (s) | 20,6       | 22,1       | 23,3        | $P < 0,05$   |

Zacny et al. concluded that the decrease in puff volume following the vent block was caused by a large increase in pressure drop or “resistance to draw” of the cigarettes resulting from the covering of the vent holes. They reported that fully blocking the vent holes increased pressure drop from the open value of 92,5 mmWg to 184,4 mmWg.

Reeves et al. (1997)<sup>[203]</sup> also observed marked vent block induced changes in puffing parameters in a vent block study conducted among regular smokers of US 1 mg to 3 mg (ULL), 4 mg to 6 mg (ULH) and 7 mg to 12 mg (Lights) tar yield cigarettes. These are shown in Table 17.

**Table 17 — Mean puffing topography values from Reeves et al. 1997**

| <b>ULL (1 mg to 3 mg) products — 10 smokers</b>     |                   |                   |                    |                     |
|---|-------------------|-------------------|--------------------|---------------------|
|   | <b>Zero block</b> | <b>50 % block</b> | <b>100 % block</b> | <b>Significance</b> |
| Puff number   | 9,5               | 8,5               | 7,1                | $P < 0,1$           |
| Puff volume (ml)                                    | 54,2              | 45,8              | 39,4               | $P < 0,1$           |
| Puff duration (s)                                   | 1,62              | 1,59              | 1,63               | NS                  |
| Puff interval (s)                                   | 36,0              | 36,3              | 44,1               | NS                  |
| Integrated puff pressure (cmWg.s)                   | 40,3              | 45,1              | 55,0               | NS                  |
| Max puff flow rate (ml/s)                           | 55,2              | 46,6              | 38,9               | $P < 0,01$          |
| Total puff volume (ml)                              | 501               | 380               | 262                | $P < 0,01$          |
| Lit cig. pressure drop (mmWg)                       | 130               | 173               | 244                | -                   |
| <b>ULH (4 mg to 6 mg) products — 22 smokers</b>     |                   |                   |                    |                     |
|   | <b>Zero block</b> | <b>50 % block</b> | <b>100 % block</b> | <b>Significance</b> |
| Puff number   | 10,5              | 10,0              | 9,1                | NS                  |
| Puff volume (ml)                                    | 48,9              | 43,4              | 37,9               | $P < 0,05$          |
| Puff duration (s)                                   | 1,81              | 1,79              | 1,76               | NS                  |
| Puff interval (s)                                   | 29,8              | 30,6              | 31,1               | NS                  |
| Integrated puff pressure (cmWg.s)                   | 38,8              | 42,1              | 45,9               | NS                  |
| Max puff flow rate (ml/s)                           | 42,8              | 38,0              | 35,4               | NS                  |
| Total puff volume (ml)                              | 519               | 431               | 353                | $P < 0,05$          |
| Lit cig. pressure drop (mmWg)                       | 139               | 169               | 212                | -                   |
| <b>Lights (7 mg to 12 mg) products — 21 smokers</b> |                   |                   |                    |                     |
|   | <b>Zero block</b> | <b>50 % block</b> | <b>100 % block</b> | <b>Significance</b> |
| Puff number   | 11,1              | 11,6              | 10,9               | NS                  |
| Puff volume (ml)                                    | 38,1              | 38,1              | 35,9               | NS                  |
| Puff duration (s)                                   | 1,54              | 1,50              | 1,51               | NS                  |
| Puff interval (s)                                   | 35,0              | 32,9              | 35,9               | NS                  |
| Integrated puff pressure (cmWg.s)                   | 31,9              | 33,5              | 35,9               | NS                  |
| Max puff flow rate (ml/s)                           | 38,5              | 39,2              | 37,0               | NS                  |
| Total puff volume (ml)                              | 420               | 435               | 386                | NS                  |
| Lit cig. pressure drop (mmWg)                       | 146               | 154               | 175                | -                   |

As can be seen from Table 17 the vent block conditions were associated with decreases in puff number, puff volume, total puff volume and maximum puff flow rate. Many of these decreases were statistically significant for the ULL and ULH products. However the vent block induced changes were much smaller and statistically insignificant for the Lights cigarettes. The Reeves et al. (1997)<sup>[203]</sup> data for the ULL and ULH products are in general agreement with the results from Zacny et al. (1986)<sup>[208]</sup> and confirm the hypothesis that the vent block induced changes in puff volume and puff flow rate appear to be driven by an increase in the pressure drop of the cigarettes following vent blocking.

Recently, Dixon, Prasad and Kochhar (unpublished) conducted a vent block study using 4 commercial 1 mg products and 20 smokers. It should be stressed that these were regular smokers of higher yield products unlike the Reeves et al. (1997)<sup>[203]</sup> study which used regular smokers of the brands assessed. Brief details of this study were described in the previous section. The results from the puffing topography measurements are shown in Table 18.

**Table 18 — Mean, standard deviation, 10th and 90th percentiles for puffing parameters obtained from four 1 mg tar yield cigarettes under vents open, 50 % and 100 % vent block conditions**

| <b>1 mg product A - 20 smokers - 2 replicates per condition</b> |                   |                   |                    |                |
|---|-------------------|-------------------|--------------------|----------------|
|   | <b>Zero block</b> | <b>50 % block</b> | <b>100 % block</b> | <b>ANOVA p</b> |
| Puff number   |                   |                   |                    | P < 0,000 1    |
| Mean  | 16,7              | 14,5              | 11,9               |                |
| SD  | 3,5               | 3,4               | 3,0                |                |
| 90 <sup>th</sup> percentile                                     | 21                | 18                | 15                 |                |
| 10 <sup>th</sup> percentile                                     | 12,4              | 10                | 7,7                |                |
| Puff volume (ml)  |                   |                   |                    | P < 0,000 1    |
| Mean  | 49,9              | 42,0              | 28,8               |                |
| SD  | 12,3              | 14,1              | 10,3               |                |
| 90 <sup>th</sup> percentile                                     | 66,4              | 61,9              | 43,8               |                |
| 10 <sup>th</sup> percentile                                     | 34,4              | 23,8              | 16,6               |                |
| Puff duration (s)   |                   |                   |                    | P = 0,97       |
| Mean  | 1,72              | 1,72              | 1,75               |                |
| SD  | 0,47              | 0,59              | 0,62               |                |
| 90 <sup>th</sup> percentile                                     | 2,20              | 2,24              | 2,33               |                |
| 10 <sup>th</sup> percentile                                     | 1,29              | 1,16              | 1,11               |                |
| Total puff volume (ml)  |                   |                   |                    | P < 0,000 1    |
| Mean  | 805               | 574               | 321                |                |
| SD  | 161               | 120               | 82                 |                |
| 90 <sup>th</sup> percentile                                     | 1006              | 730               | 440                |                |
| 10 <sup>th</sup> percentile                                     | 572               | 437               | 234                |                |
| Integrated puff pressure (cmWG.s)                               |                   |                   |                    | P < 0,000 1    |
| Mean  | 32,7              | 37,0              | 42,4               |                |
| SD  | 9,1               | 13,8              | 16,9               |                |
| 90 <sup>th</sup> percentile                                     | 46,4              | 57,5              | 64,0               |                |
| 10 <sup>th</sup> percentile                                     | 21,8              | 19,3              | 23,6               |                |
| Max puff flow (ml/s)  |                   |                   |                    | p < 0,000 1    |
| Mean  | 45,3              | 37,7              | 26,2               |                |
| SD  | 12,7              | 11,3              | 9,1                |                |
| 90 <sup>th</sup> percentile                                     | 60,4              | 53,1              | 38,6               |                |
| 10 <sup>th</sup> percentile                                     | 31,6              | 25,2              | 11,8               |                |
| Lit pressure drop (mmWg)  | 115               | 154               | 258                |                |
| <b>1 mg product B - 20 smokers - 2 replicates per condition</b> |                   |                   |                    |                |
|   | <b>Zero block</b> | <b>50 % block</b> | <b>100 % block</b> | <b>ANOVA p</b> |
| Puff number   |                   |                   |                    | P < 0,000 1    |
| Mean  | 18,3              | 14,9              | 12,9               |                |
| SD  | 4,2               | 3,4               | 3,0                |                |
| 90 <sup>th</sup> percentile                                     | 24                | 20                | 17,3               |                |
| 10 <sup>th</sup> percentile                                     | 13                | 11                | 9,0                |                |
| Puff volume (ml)  |                   |                   |                    | p < 0,000 1    |
| Mean  | 54,3              | 47,6              | 32,2               |                |
| SD  | 12,8              | 12,8              | 10,9               |                |
| 90 <sup>th</sup> percentile                                     | 68,9              | 64,8              | 46,8               |                |
| 10 <sup>th</sup> percentile                                     | 36,6              | 30,6              | 19,1               |                |
| Puff duration (s)   |                   |                   |                    | p = 0,69       |
| Mean  | 1,59              | 1,68              | 1,69               |                |
| SD  | 0,49              | 0,51              | 0,53               |                |
| 90 <sup>th</sup> percentile                                     | 2,20              | 2,28              | 2,45               |                |
| 10 <sup>th</sup> percentile                                     | 1,29              | 1,09              | 1,05               |                |



**Table 18 (continued)**

|   |                   |                   |                    |                |
|---|-------------------|-------------------|--------------------|----------------|
| Total puff volume (ml)  |                   |                   |                    | p < 0,000 1    |
| Mean  | 962               | 680               | 392                |                |
| SD  | 215               | 134               | 93                 |                |
| 90th percentile   | 1193              | 760               | 508                |                |
| 10th percentile   | 668               | 547               | 258                |                |
| Integrated puff pressure (cmWG.s)                               |                   |                   |                    | p < 0,000 1    |
| Mean  | 21,9              | 27,8              | 36,7               |                |
| SD  | 6,1               | 7,4               | 13,8               |                |
| 90th percentile   | 29,5              | 37,8              | 55,2               |                |
| 10th percentile   | 13,7              | 17,4              | 19,7               |                |
| Max puff flow (ml/s)  |                   |                   |                    | p < 0,000 1    |
| Mean  | 50,2              | 42,8              | 29,8               |                |
| SD  | 13,9              | 11,9              | 10,7               |                |
| 90th percentile   | 66,2              | 56,2              | 43,1               |                |
| 10th percentile   | 32,9              | 28,9              | 14,9               |                |
| Lit pressure drop (mmWg)  | 70                | 102               | 199                |                |
| <b>1 mg product C - 20 smokers - 2 replicates per condition</b> |                   |                   |                    |                |
|   | <b>Zero block</b> | <b>50 % block</b> | <b>100 % block</b> | <b>ANOVA p</b> |
| Puff number   |                   |                   |                    | p < 0,000 1    |
| Mean  | 18,6              | 15,0              | 12,0               |                |
| SD  | 4,3               | 2,9               | 2,8                |                |
| 90th percentile   | 25                | 19                | 16,3               |                |
| 10th percentile   | 13,7              | 11,7              | 9                  |                |
| Puff volume (ml)  |                   |                   |                    | p < 0,000 1    |
| Mean  | 57,4              | 50,5              | 34,9               |                |
| SD  | 12,1              | 11,4              | 10,8               |                |
| 90th percentile   | 70,1              | 63,8              | 46,9               |                |
| 10th percentile   | 40,2              | 37,4              | 20,2               |                |
| Puff duration (s)   |                   |                   |                    | p = 0,88       |
| Mean  | 1,74              | 1,72              | 1,70               |                |
| SD  | 0,47              | 0,46              | 0,46               |                |
| 90th percentile   | 2,44              | 2,44              | 2,28               |                |
| 10th percentile   | 1,19              | 1,19              | 1,21               |                |
| Total puff volume (ml)  |                   |                   |                    | p < 0,000 1    |
| Mean  | 1052              | 740               | 395                |                |
| SD  | 277               | 155               | 82                 |                |
| 90th percentile   | 1392              | 880               | 495                |                |
| 10th percentile   | 727               | 563               | 274                |                |
| Integrated puff pressure (cmWG.s)                               |                   |                   |                    | p < 0,000 1    |
| Mean  | 27,6              | 33,5              | 40,3               |                |
| SD  | 6,4               | 8,3               | 13,2               |                |
| 90th percentile   | 36,8              | 42,8              | 58,4               |                |
| 10th percentile   | 19,0              | 23,3              | 20,9               |                |
| Max puff flow (ml/s)  |                   |                   |                    | p < 0,000 1    |
| Mean  | 51,6              | 45,6              | 31,7               |                |
| SD  | 14,1              | 11,1              | 9,9                |                |
| 90th percentile   | 67,4              | 57,5              | 45,0               |                |
| 10th percentile   | 34,6              | 32,4              | 17,6               |                |
| Lit pressure drop (mmWg)  | 84                | 116               | 203                |                |

Partial or full block of the vent zones resulted in marked reductions in puff volume, total puff volume and puff flow rates for all four 1 mg products. The blocks were associated with large increases in lit cigarette pressure drop. This increase in pressure drop is the most likely explanation for the reductions in puff flow rates and puff volume. The relationships between cigarette pressure drop and puff volume for all four products and 3 vent block conditions are plotted in Figure 1.

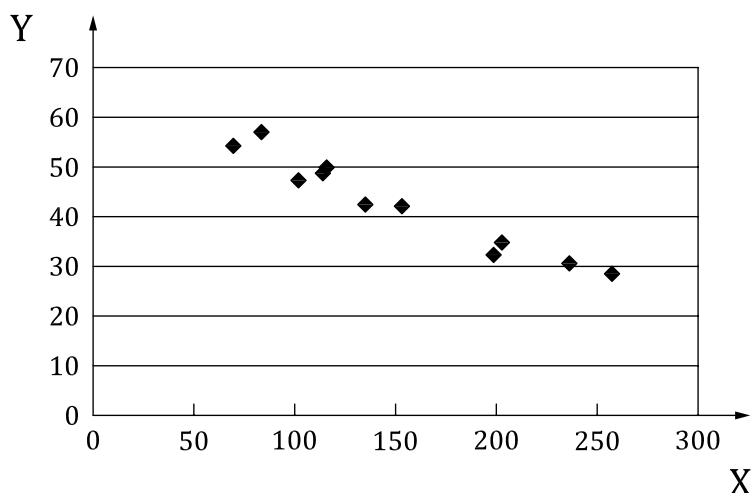

**Key**  
 X lit pressure drop (mmWG)  
 Y puff volume (ml)

**Figure 1 — Plot of lit pressure drop versus puff volume — Human smoking data from four 1 mg tar yield products under unblocked, 50 % and 100 % vent blocked conditions**

### 5.5 The effect of vent blocking on puffing topography — Conclusion

The fact that vent blocking causes a reduction in puffing intensities (puff volume etc.) during human smoking is the most likely explanation for the differences between smoking machines and humans in the magnitudes of the vent block induced yield increases. Any potential effect of vent blocking on increasing smoke yields is to some extent offset by the reduction in smoking intensity during human smoking. However, this does not happen with machine smoking because the smoking machine takes a constant size puff irrespective of the vent block condition.

The observations on the influence of vent blocking on puffing parameters are important when one considers the role of vent blocking in a revised ISO smoking regime. One can argue that smokers can take very large puff volumes, especially on very low yield products, and thus a high puff volume should be incorporated into a new “maximum yield” smoking regime. One can also argue that because smokers can partially block the vent zones with lips or fingers some degree of vent blocking should be introduced into a “maximum yield” regime. However because of the interaction between cigarette pressure drop and puff volume a very high puff volume plus a high degree of vent blocking would not be a realistic “maximum yield” regime for smokers. For example the Canadian intense method specifies a 55 ml puff volume and 100 % vent block. The data from the study on 1 mg cigarettes indicates that the 90<sup>th</sup> percentiles for puff volumes under the 100 % vent block condition were 43,8 ml, 46,8 ml, 46,9 ml and 41,4 ml i.e. none of these approached the puff volume used in the Canadian intense method.

## 6 A review of cigarette butt lengths typically achieved by smokers when smoking their usual brand

### 6.1 Abstract

Cigarette butt length data have been reported in the peer-reviewed literature for many decades as one of many parameters that describe cigarette smoking behaviour. This document reviews butt length definitions for machine and human smoking conditions, provides a description of the relevance and impact of the butt length specification to machine-based analytical smoke yields and briefly examines butt length variability observed under conditions of actual use within a smoker population and for different cigarettes smoked by a single subject. Based on a comprehensive review of the human smoking

behaviour literature, worldwide cigarette butt length information has been summarized and compared to current ISO 4387 butt length specifications mandated for machine smoking.

In all countries studied, and for all types of cigarettes studied (filtered and non-filtered; relative high, mid, low, and ultra-low “tar” yields), smokers’ mean butt lengths exceed ISO 4387 machine-based standard butt lengths to varying degrees. On a worldwide basis, smokers’ mean butt lengths are 4,8 mm greater than the current ISO standard. In some countries, the differences between smokers’ and ISO 4387 butt lengths are minimal (e.g. + 1,9 mm and + 2,0 mm in the Netherlands and Belgium, respectively). In Japan the difference between smokers’ and ISO butt lengths is markedly greater (+ 15,8 mm).

Based on available data, it is recommended that the current ISO standard for butt length be incorporated into any proposal for a new robust and practical machine smoking regime that is more representative of smokers’ behaviour than the current International Standard ISO 4387 on machine smoking. In doing so, it is fully recognized that such a butt length standard, together with the more intensive puffing parameters anticipated for such a new smoking method, will likely over-estimate actual smoke yields achieved by smokers. Retaining the current butt length standard as part of any new proposed smoking method will provide a point of consistency between the two procedures (ISO 4387 and a new proposed smoking standard) and will provide a basis for comparing analytical data from all over the world.

## **6.2 Introduction**

Cigarette butt length data have been reported in the peer-reviewed literature for many decades and for a variety of reasons. Butt length data have frequently been reported as one, of many, parameters that describe cigarette smoking behaviour.<sup>[210-216]</sup> Butt lengths associated with different smoking populations have been studied as a possible explanation for differential disease risk among the smoking populations, e.g. the United Kingdom versus the United States.<sup>[217]</sup> Butt lengths within a smoking population have also been studied to discern the effect of incremental taxation on smoking behaviour.<sup>[218-221]</sup> Typically, such studies provide butt length data, but do not provide detailed information describing the cigarettes that were smoked. Therefore, without information regarding filter lengths, tipping lengths and overall cigarette lengths, it is not possible to relate the “raw” butt length data to butt lengths associated with current machine-based smoking standards.

Further, relationships between machine-generated smoke yields and the terminal butt length when smoking have been studied.<sup>[222,223]</sup> The effect of different cigarette designs, i.e. tipping overwrap lengths, on butt length and machine-generated smoke yields has also been reported<sup>[224]</sup>.

Mindful of the scope and limitations of available butt length data, the objectives of this review were threefold, including:

- 1) Perform comprehensive literature searches to identify and collect all materials that appear relevant to human smoking butt length information.
- 2) Review and tabulate pertinent worldwide butt length data, with an emphasis on comparing reported findings relative to the ISO 4387 butt length specification mandated for machine smoking.
- 3) Based on these comparisons, recommend an appropriate butt length specification for a robust and practical machine smoking regime that is more representative of smokers’ behaviour than the current International Standard ISO 4387 on machine smoking.

In addition to these objectives, this document reviews the definitions of butt length for machine and human smoking conditions, provides a description of the relevance and impact of the butt length specification to machine-based analytical smoking and briefly examines the butt length variability observed under conditions of actual use within a smoker population and for different cigarettes smoked by a single subject.

## **6.3 Analytical smoking**

Definition of cigarette butt length. When conducting analytical smoking (i.e. machine-based smoking to determine cigarette yields under standard conditions), a cigarette butt length is defined as the length of unburnt cigarette remaining at the moment when smoking is stopped.<sup>[225]</sup> Identifying the “proper” butt

length for a cigarette under study is a critical parameter in the analysis process because the butt length establishes when the analytical smoking process is terminated. Currently, most commercially available smoking machines have some type of butt length sensing device that will terminate the puffing process when the specified butt length is achieved, even during mid-puff.

Importance of butt length to analytical smoking. Achieving the intended butt length during the analytical smoking process is critical to both measurement precision and accuracy. If the intended butt length cannot be consistently achieved, the measurement precision will be adversely affected because more, or less, of the cigarette will be consumed during smoking. Choice of the butt length will also affect the smoke yield observed for a cigarette. It is readily apparent that the amount of mainstream smoke yielded from a cigarette will generally increase as the butt length becomes shorter, assuming that the cigarette is puffed in a regular, periodic manner. Under such conditions, an observed increase in smoke yield occurs when a greater number of puffs is taken by the smoking machine. It has also been known for many decades that the amount of smoke contained in a puff increases as the cigarette decreases in length during the analytical smoking process.<sup>[226]</sup> The increased amounts of smoke in the later puffs results from re-elution of material that has been deposited onto the tobacco column during the earlier puffs. Thus, the choice of a shorter butt length as the termination point for analytical smoking will potentially produce greater smoke yields due to a greater number of puffs being taken and puffs that are relatively greater in smoke yield, while a longer butt length specification will generally produce smaller yields for the same reasons.

Historical butt length standards for analytical smoking. There has been a variety of butt length standards applied for analytical smoking historically. In the past, standards have varied significantly from country to country and, potentially, from laboratory to laboratory in some countries. This is evident from 1973 survey data (Table 19) collected by a CORESTA Smoke Study Group.<sup>[227]</sup> Survey responses from 16 countries regarding the cigarette butt length applied during analytical smoking indicated considerable variation in the approach to determining final butt length. As indicated in the Table, some reported butt length standards for filtered cigarettes were based on the cigarette filter length plus a portion of the tobacco rod, while others were based on the cigarette tipping length plus a portion of the tobacco rod. When the filter length served as the reference point, 8 mm of tobacco rod length was added to determine the analytical smoking butt length.

When the tipping length served as the product reference point, from 1 mm to 5 mm of tobacco rod length was added to that length to determine the analytical smoking butt length. Some countries had more than one standard, applying a particular standard based on the total length of the cigarette being tested (e.g. the United Kingdom). Several countries reported multiple standards (e.g. the Netherlands and Switzerland), suggesting a lack of consistency from laboratory to laboratory.

**Table 19 — Results of 1973 CORESTA Smoke Study Group Survey of international machine-smoking practices (adapted from Reference[[227]])**

| Country from which replies have been received | Butt lengths (mm) |                               |  |
|---|-------------------|-------------------------------|--|
|   | Non filter        | Minimum for filter cigarettes | Filter cigarettes<br>F = Filter<br>T = Tipping |
| Belgium                                       | 23                | 23                            | F + 8 or T + 3                                 |
| Finland                                       | 23                | 23                            | F + 8 or T + 3                                 |
| France  | 23                | 23                            | F + 8 or T + 3                                 |
| East Germany                                  | 23                | 23                            | 23 or<br>F + BifF > 15                         |
| West Germany                                  | 23                | 23                            | F + 8 or T + 3                                 |
| Hungary                                       | 23                | 23                            | F + 8  |
| Iran  | 23                | 23                            | F + 8  |
| Luxembourg                                    | 23                | 23                            | F + 8 or T + 3                                 |
| Netherlands (1 reply) a)                      | 23                | 23                            | F + 8  |
| (1 reply) b)                                  | 23                | 23                            | F + 8 or T + 3                                 |
| South Africa                                  | 23                | 23                            | F + 8 or T + 3                                 |
| Sweden  | 23                | 23                            | F + 8 or T + 1                                 |
| Switzerland (3 replies) a)                    | 23                | 23                            | F + 8 or T + 3                                 |
| (1 reply) b)                                  | 23 or 1/3         | 23 or 1/3                     | F + 8 or T + 3                                 |
| (1 reply) c)                                  | 23 or 1/3         | 23 or 1/3                     | F + 8 or T + 4                                 |
| Thailand                                      | 23                | 23                            | F + 8  |
| Tunisia                                       | 45                | 10                            | 45 - 60 and 70                                 |
| UK (all but 1) a)                             | 20 if cig < 75    | 20                            | T + 3 if cig < 75                              |
| (1 reply) b)                                  | 25 if cig > 75    | 23                            | T + 5 if cig > 75                              |
|   | 23                |                               | F + 8 or T + 2                                 |
| USA   | 23                | 23                            | T + 3  |

The magnitude of the effect caused by different butt length standards during analytical smoking was studied by Brunnemann, et al., in 1975.[222] In that study, a non-filtered and a filtered cigarette were each smoked according to the butt length standards reported by seven countries, together with one standard recommended for international use. Countries from North America, Europe and Asia were represented. A consistent puff volume, puff frequency and puff duration were applied for all analytical smoking.

As summarized in Table 20, large differences in wet total particulate matter (wet TPM) yields were observed for the non-filtered cigarette for a butt length range of 15 mm to 30 mm. Wet TPM yields from 49,9 mg to 33,2 mg were found, with the greater yield achieved with the shorter butt length. Wet TPM yields from approximately 36 mg to 39 mg were found for the non-filtered cigarette when it was smoked to a 23 mm butt length. Nicotine yields also tended to increase as butt length decreased, with nicotine yield from approximately 1,7 mg to 2,1 mg observed for the non-filtered cigarette.

Smaller wet TPM and nicotine yield differences were found for the filtered cigarette. For example, wet TPM values of approximately 21 mg to 22 mg and 26 mg were found for butt lengths of overwrap + 5 and overwrap + 1, respectively. Similarly, nicotine yields of 1,32 mg and 1,42 mg were found for butt lengths of overwrap + 5 and overwrap + 1, respectively.

From these data, it is evident that a single butt length standard is necessary if consistent smoke yield data are to be obtained from different laboratories and from different countries.

## 6.4 Current international standard for analytical smoking

The current international standard for the machine smoking of cigarettes, ISO 4387, requires either a final butt length of filter length + 8 mm or tipping length + 3 mm, whichever is longer, when conducting analytical smoking of filter-tipped cigarettes.<sup>[229]</sup> Non-filtered cigarettes are smoked to a final butt length of 23 mm. The standard was last revised in 2000.

**Table 20 — Comparison of standard methods circa 1975 (adapted from Brunnemann, et al., Reference<sup>[222]</sup>)**

| Country    | Puffing parameters |                   |                   | Butt length (mm) |                     | 85 mm non-filtered cigarette |                          | 85 mm filtered cigarette |                          |
|------------|--------------------|-------------------|-------------------|------------------|---------------------|------------------------------|--------------------------|--------------------------|--------------------------|
|            | Puff volume (s)    | Puff interval (s) | Puff duration (s) | Plain            | Filter <sup>a</sup> | Wet TPM yield (mg/cig.)      | Nicotine yield (mg/cig.) | Wet TPM yield (mg/cig.)  | Nicotine yield (mg/cig.) |
| Austria    | 35                 | 60                | 2                 | 15               | OW + 5              | 47,9                         | 2,09                     | 20,8                     | 1,32                     |
| Canada     | 35                 | 60                | 2                 | 30               | 30 (OW + 3)         | 34,4                         | 1,83                     | 21,9                     | 1,35                     |
| France     | 35                 | 60                | 2                 | 23               | OW + 3              | 38,9                         | 1,87                     | 20,3                     | 1,32                     |
| Japan      | 35                 | 60                | 2                 | 30               | 30 (OW + 3)         | 33,2                         | 1,79                     | 21,6                     | 1,37                     |
| W. Germany | 35                 | 60                | 2                 | 23               | OW + 1              | 37,4                         | 1,73                     | 25,7                     | 1,42                     |
| UK         | 35                 | 60                | 2                 | 20               | OW + 5              | 40,5                         | 1,92                     | 22,3                     | 1,32                     |
| USA        | 35                 | 60                | 2                 | 23               | OW + 3              | 36,8                         | 1,86                     | 22,3                     | 1,35                     |
| CORESTAb   | 35                 | 60                | 2                 | 23               | F + 8               | 36,5                         | 1,84                     | 25,1                     | 1,31                     |

<sup>a</sup> OW = Overwrap, F = Filter  
<sup>b</sup> CORESTA = Centre de Coopération pour les Recherches Scientifiques relatives au Tabac

## 6.5 Conditions of consumer use

### 6.5.1 General

When cigarettes are smoked by a smoker, the cigarette butt length is defined as the length of unburnt cigarette remaining at the moment when the cigarette stops smoldering. The cigarette may stop smoldering because it has been “snubbed-out” by the smoker or after free smoldering in an ashtray or other location for a period of time beyond the point in time that active smoking has ended. Therefore, one limitation of butt length data collected under conditions of consumer use is that the cigarette butt length does not necessarily indicate the proportion of the tobacco rod that was consumed by the smoker. This fact has been recognized for many decades. For example, in 1958 Hammond wrote:<sup>[217]</sup>

“... it is questionable whether the length of a discarded cigarette butt is a reliable index of the amount of smoke which was drawn into the mouth of the smoker. For example, lighted cigarettes are sometimes left to burn out in the ash-tray or on the ground. Furthermore, much of a cigarette may burn up while being held in the hand or left in an ash-tray between puffs. Thus a short butt does not necessarily indicate that most of the potential smoke from the cigarette was drawn into the mouth of a smoker. On the other hand, a long butt is sure proof that the smoker failed to avail himself of a large proportion of the potential smoke.”

### 6.5.2 Variability in butt length data under conditions of consumer use

It has been well established that smoking behaviour is quite variable. The puff volume, puff duration and interpuff interval that smokers apply to the cigarette while smoking can, and does, vary from puff to puff and from cigarette to cigarette. Further, significant variability in puffing behaviours has been observed from one smoker to the next.

Like puffing behaviours, the point at which a smoker stops smoking their cigarette is known to vary from cigarette to cigarette and from smoker to smoker. For example, Hammond collected data on cigarette butt lengths in four major cities in the United States in 1958.<sup>[217]</sup> A total of 4 283 cigarette butts were

collected from homes, offices, restaurants, sidewalks, stations and parks and each was measured to determine length. The average length for all butts collected was 30,9 mm, with similar lengths observed for filtered and non-filtered cigarettes (31,0 mm and 30,7 mm, respectively). Based on the lengths of filtered and non-filtered cigarettes sold in the US in 1958, Hammond concluded that about 38 % of each filter-tipped cigarette and 41 % of each non-filtered cigarette were discarded without smoking. The distribution of butt lengths that he observed in his study is found in [Figure 2](#).

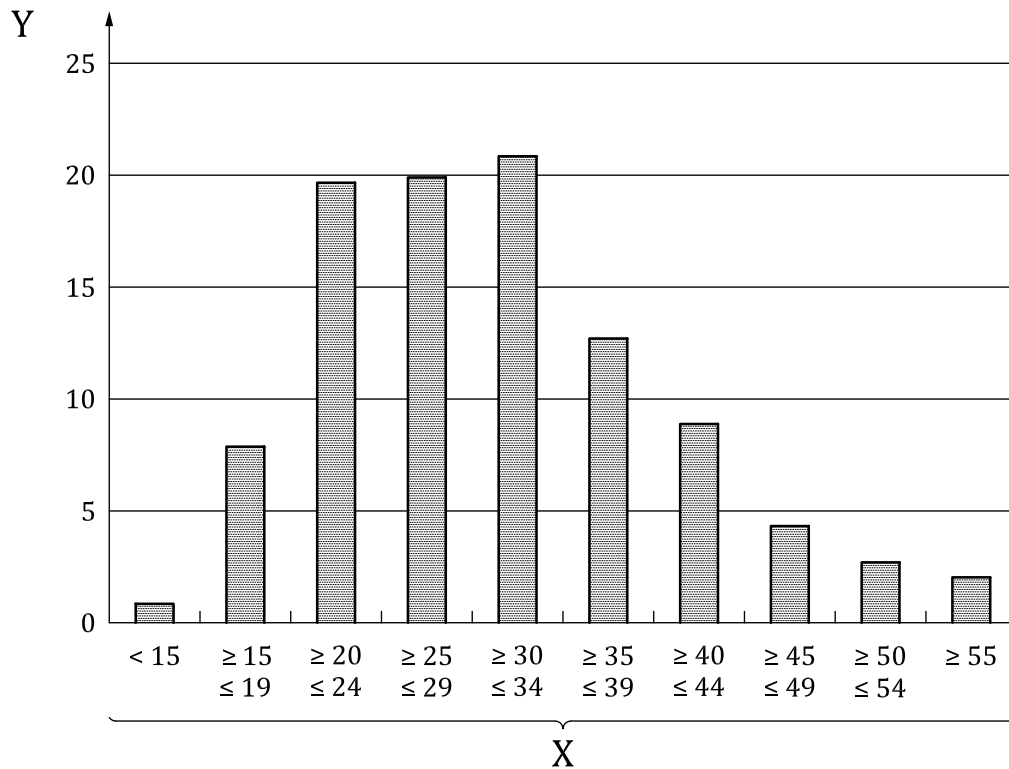

**Key**

- X cigarette butt length (mm)
- Y percentage observed

**Figure 2 — Distribution of cigarette butt lengths observed by Hammond in the United States in 1958**

More recently, a study of US smokers conducted by R.J. Reynolds Tobacco Company beginning in 2002 has investigated cigarette to cigarette butt length variation.<sup>[229]</sup> [Figure 3](#) provides an indication of inter-cigarette butt length variability for an individual smoker during the course of a 24 h period.

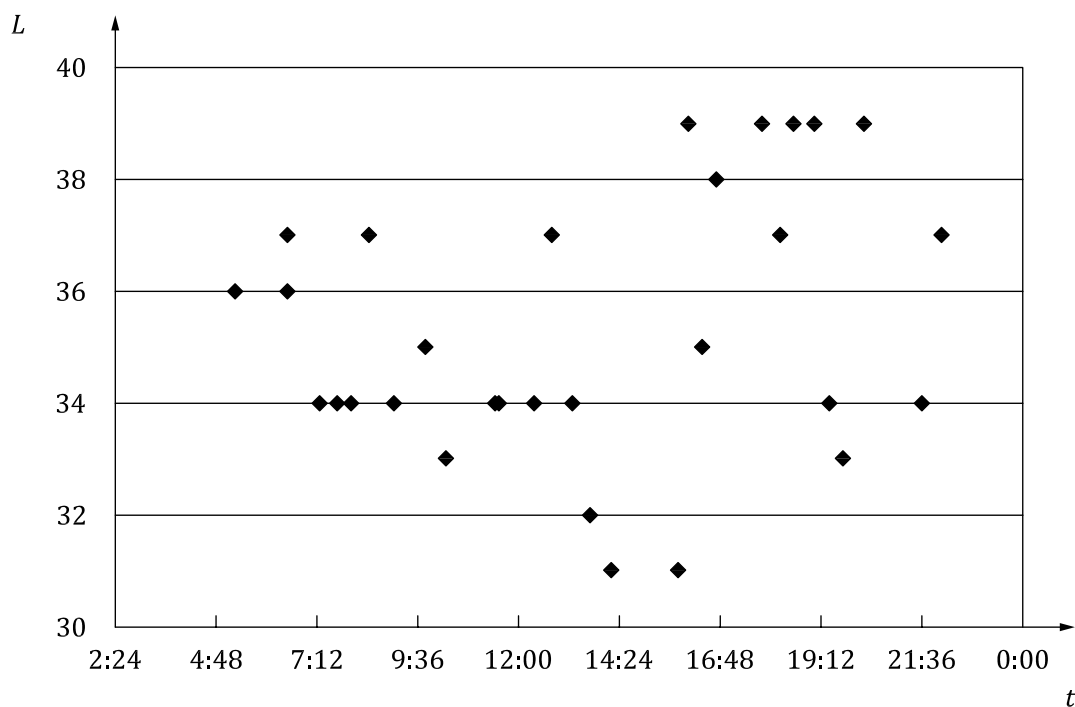

**Key**

- $t$  time of day
- $L$  cigarette butt length (mm)

**Figure 3 — Variability in observed cigarette butt lengths during the day for a subject smoking their usual low “tar” cigarette brand**

**6.6 Comparison of butt lengths observed under conditions of use with machine-based smoking standard butt lengths**

**6.6.1 Methods**

Three approaches were used to identify and collect relevant information on the subject of butt length: (1) articles or references available to the general public were identified by searching two internet online databases (with the search strategy of “butt AND length”), PubMed, National Library of Medicine (www.ncbi.nlm.nih.gov), and Legacy Tobacco Documents Library, University of California, San Francisco (www.legacy.library.ucsf.edu); (2) retrieved articles were reviewed for associated citations in their respective reference sections; and (3) relevant internal tobacco company reports were contributed from the ISO/TC 126 tobacco company participants.

Each retrieved article or report was reviewed to determine document acceptability. To be acceptable, the data contained in the document had to include enough information to establish (a) total butt lengths and (b) the differences of these values relative to ISO 4387 butt length specifications (i.e. filter tipping length + 3 mm for filtered cigarettes, or 23 mm for non-filtered cigarettes). Additionally, data resulting from subjects smoking their usual brand of cigarettes were considered acceptable; whereas, research that described cigarette brand “switching” studies, i.e. subjects not smoking their usual brand, were not considered acceptable.

Results. Based on the document selection criteria described above, 24 documents were identified as having possible utility. Of these, only 8 documents contained sufficient information to conform to the selection criteria. These documents are listed in the bibliography under “Specific references for [Clause 6](#) — References and documents that provided data used in butt length review”. The remaining 16 documents identified (listed in the bibliography under “Specific references for [Clause 6](#) — References and documents that did not provide useful data for the butt length review) generally lacked



either (a) pertinent data or (b) a direct or indirect reference to the cigarette sample tipping paper length. As such, the available data could not be used for comparisons to the ISO standard. The 8 documents that did contain useful butt length data were all tobacco industry-related studies, which in some cases were conducted in multiple countries. Collectively, these 8 studies accounted for 37 789 butt length measurements, in 11 separate countries, and spanning a time-range from 1979 to 2004 (25 years).

All acceptable butt length study data are compiled chronologically in Table 22, with the following information presented (when available): country; year data collected; product type; ISO/FTC tar yield; number of subjects; number of butts measured; experimental setting; mean butt length, standard deviation (SD) or standard error (SE), 90<sup>th</sup> and 10<sup>th</sup> percentiles; mean differences in butt length relative to ISO 4387, SD or SE; and references. Select information is also summarized in Table 21, which provides non-weighted mean differences in butt lengths relative to the ISO standard in various countries.

Overall, mean butt length ( $n = 37\ 789$ ) was found to be 35,7 mm, with a corresponding mean difference with the ISO standard of + 5,2 mm (Table 21). However, since a small portion of this data set may not be a true representation of smokers' behaviour, data from the reports having a "study setting" of either "laboratory" or "ITL (industry) employees smoking in their offices" were removed from the analysis. This adjusted "overall" mean butt length ( $n = 34\ 560$ ) was only slightly changed and found to be 35,5 mm, with a corresponding mean difference with the ISO standard of + 4,8 mm. Accepting the adjusted data as the most accurate, on average, smokers extinguish their cigarettes 4,8 mm longer than the length used in the ISO standard. It is noted that this value is conservatively biased (in some studies), in that, an undeterminable number of discarded butts may continue to burn for some unknown amount of time before self-extinguishment.

In studies that documented cigarette "tar" yields, no correlation in smokers' butt lengths and ISO/FTC "tar" yields were apparent (Table 22), with the possible exception in the MMV study where butt lengths tended to be longer the higher the product yield.<sup>[230]</sup>

**Table 21 — Summary of worldwide butt length data by country and experimental setting  
(Filtered and non-filtered cigarettes / All tar yields)**

| Country          | No. reports | No. butts/<br>Study | Mean<br>butt length<br>(mm) | Mean<br>difference<br>from ISO<br>(mm) | Study setting        | Reference       |
|------------------|-------------|---------------------|-----------------------------|--|----------------------|-----------------|
| Belgium          | 1           | 930                 | 28,9                        | +2,0                                   | Unrestricted         | CECCM, 1991     |
| Brazil           | 1           | 200                 | 40,2                        | +3,7                                   | Unrestricted         | CECCM, 1991     |
| Canada           | 1           | 1059                | nd                          | +9,6                                   | ITL Employees        | ITL, 1979       |
| Denmark          | 1           | 1052                | 40,2                        | +3,7                                   | Unrestricted         | CECCM, 1991     |
| France           | 1           | 1886                | 29,0                        | +3,7                                   | Unrestricted         | CECCM, 1991     |
| Germany          | 2           | 1093                | 35,9                        | +6,5                                   | Unrestricted         | CECCM, 1991     |
|                  |             | 980                 | 34,1                        | +5,1                                   | Unrestricted         | ITL, 2005       |
| Japan            | 1           | 1152                | 50,8                        | +15,8                                  | Restaurant<br>Survey | CORESTA, 2003   |
| Nether-<br>lands | 1           | 1455                | 26,9                        | +1,9                                   | Unrestricted         | CECCM, 1991     |
| Spain            | 1           | 850                 | 31,8                        | +5,0                                   | Unrestricted         | CECCM, 1991     |
| UK               | 4           | 1525                | 33,3                        | +3,3                                   | Unrestricted         | CECCM, 1991     |
|                  |             | 7204                | 35,0                        | +2,0                                   | Unrestricted         | BAT & ITL, 1998 |
|                  |             | 1000                | 32,6                        | +4,6                                   | Unrestricted         | ITL, 2005       |
|                  |             | 1600                | 39,7                        | +9,2                                   | Laboratory           | Dixon/WG, 2005  |

<sup>a</sup> "Adjusted all data" excludes data in shaded areas pertaining to tobacco company employees or laboratory "study settings."

Table 21 (continued)

| Country                           | No. reports | No. butts/<br>Study | Mean<br>butt length<br>(mm) | Mean<br>difference<br>from ISO<br>(mm) | Study setting                         | Reference         |
|-----------------------------------|-------------|---------------------|-----------------------------|--|---------------------------------------|-------------------|
| USA                               | 2           | 570                 | 35,0                        | +2,8                                   | Laboratory                            | MMV, 2004         |
|                                   |             | 4705                | 36,5                        | +4,4                                   | Unrestricted                          | MMV, 2004         |
|                                   |             | 10528               | 41,8                        | +5,3                                   | Unrestricted                          | St, Charles, 2004 |
|                                   |             |                     |                             |  |                                       |                   |
| All data                          | 8           | 37789               | 35,7                        | +5,2                                   | All                                   | na                |
| Adjusted<br>all data <sup>a</sup> | 5           | 34560               | 35,5                        | +4,8                                   | Unrestricted/<br>Restaurant<br>Survey | na                |

<sup>a</sup> "Adjusted all data" excludes data in shaded areas pertaining to tobacco company employees or laboratory "study settings."

## 6.6.2 Discussion

Review and analysis of worldwide butt length data demonstrates that in all countries studied, and for all types of cigarettes studied (filtered and non-filtered; relative high, mid, low, and ultra-low tar yields), smokers' mean butt lengths exceed ISO 4387 machine-based standard butt lengths to varying degrees. In some countries, the differences between smokers' and ISO 4387 butt lengths are very similar (e.g. + 1,9 mm and + 2,0 mm in the Netherlands and Belgium, respectively). In Japan the difference between smokers' and ISO butt lengths is markedly greater (+ 15,8 mm).

The apparent net effect of smokers' behaviour in terms of butt length would indicate that the current ISO standard method overestimates mainstream smoke yields, if butt length alone is the principal factor that determines yield. Further, this overestimation appears culturally dependent, perhaps because of the types of cigarettes sold in a particular country or the average smokers' behaviour common to that particular country. However, since actual mouth-level intake of cigarette smoke can be affected by multiple factors, including cigarette design and smokers' puffing behaviours, the relative contribution of cigarette butt length, isolated from these other parameters, to mainstream smoke yield is equivocal at best.

In summary, based on available pertinent data, the following can be concluded:

- On a worldwide basis, smokers' mean butt lengths are greater in all countries studied (+ 4,8 mm; ranging from + 1,9 mm to + 15,8 mm) relative to the current ISO standard.
- Smoking behaviour pertaining to butt lengths appears culturally dependent by country, while smokers' butt lengths appear to be generally independent of ISO/FTC tar yield.

## 6.7 Recommendation for an appropriate butt length specification more representative of smokers' behaviour

In principle, the butt length specification for a robust and practical machine smoking regime that is more representative of smokers' behaviour than the current International Standard ISO 4387 on machine smoking can take one of three forms: (a) butt lengths that are shorter than the current standard, (b) butt lengths that are equivalent to the current standard or (c) butt lengths that are longer than the current standard. Available data uniformly suggest that a longer butt length standard than is specified by ISO 4387 is more representative of smokers' behaviour worldwide. However, available data also indicate that smokers in some countries achieve butt lengths similar to the current ISO standard, while smokers in certain other countries smoke cigarettes to much longer butt lengths. When these data are considered together with the facts that (a) considerable variability in butt lengths exists within a given country's smoking population from one smoker to the next, and (b) variability exists for a given smoker potentially from one cigarette to the next, it becomes clear that no single butt length standard is completely adequate

to better represent smokers' worldwide behaviour. As such, the comments of Wynder and Hoffmann from 1967 on the subject of analytical smoking butt length seem relevant still today:[230]

“Again, it cannot be the objective of the tobacco scientist to duplicate human smoking patterns, but rather, to arrive at standard values acceptable to the majority of investigators and, therefore, permitting comparison of analytical data from all over the world.”

Therefore, it is recommended that the current ISO standard for butt length be incorporated into any proposal for a new robust and practical machine smoking regime that is more representative of smokers' behaviour than the current International Standard ISO 4387 on machine smoking. In doing so, it is fully recognized that such a butt length standard, together with the more intensive puffing parameters anticipated for such a new smoking method, will likely over-estimate actual smoke yields achieved by smokers. Retaining the current butt length standard as part of any new proposed smoking method will provide a point of consistency between the two procedures (ISO 4387 and a new proposed smoking standard) and will provide a basis for comparing analytical data from all over the world.

Table 22 — ISO/TC 126 - Butt length analysis

| Country     | Year data Collected | Product types  | ISO/FTC "tar" yield range (mg/cig.) | Number of subjects | Number of cigarette butts | Setting: Lab/ Unrestricted/ Other | Butt lengths (mm) |           |           |                 |                 | Diff. from ISO 4387 (mm) |           |           | Source (Ref. No. in Bibliography(231-238)) |
|-------------|---------------------|----------------|-------------------------------------|--------------------|---------------------------|-----------------------------------|-------------------|-----------|-----------|-----------------|-----------------|--------------------------|-----------|-----------|--|
|             |                     |                |                                     |                    |                           |                                   | Mean              | Std. dev. | Std. err. | 90th percentile | 10th percentile | Mean                     | Std. dev. | Std. err. |  |
| Canada      | 1979                | High Tar       | = 16                                | ? (= 20)           | 232                       | ITL employees                     | nd                |           |           |                 |                 | +9,9                     |           |           | ITL 1979 (1)                               |
|             |                     | Mid Tar        | 8-15                                | ? (= 20)           | 569                       | ITL employees                     | nd                |           |           |                 |                 | +9,4                     |           |           |  |
|             |                     | Low            | 1-7                                 | ? (= 20)           | 258                       | ITL employees                     | nd                |           |           |                 |                 | +9,6                     |           |           |  |
| Belgium     | 1991                | KS FF          |                                     | 29                 | 290                       | unrestricted                      | 30,9              | 0,7       | 0,7       |                 |                 | +1,5                     | 0,7       | 0,7       | CECCM 1991 (2)                             |
|             |                     | KS Low         |                                     | 16                 | 160                       | unrestricted                      | 32,4              | 0,5       | 0,5       |                 |                 | +0,2                     |           | 0,7       |  |
|             |                     | Reg            |                                     | 28                 | 280                       | unrestricted                      | 27,4              | 0,6       | 0,6       |                 |                 | +4,4                     |           | 0,6       |  |
| Denmark     | 1991                | Plain KS       |                                     | 20                 | 200                       | unrestricted                      | 25,0              | 1,0       | 1,0       |                 |                 | +2,0                     |           | 1,0       |  |
|             |                     | 100s           |                                     | 25                 | 210                       | unrestricted                      | 35,4              | 0,7       | 0,7       |                 |                 | +2,4                     |           | 0,7       |  |
|             |                     | KS FF          |                                     | 52                 | 432                       | unrestricted                      | 31,8              | 0,5       | 0,5       |                 |                 | +3,8                     |           | 0,5       |  |
| France      | 1991                | Plain KS       |                                     | 21                 | 189                       | unrestricted                      | 25,5              | 1,1       | 1,1       |                 |                 | +2,5                     |           | 1,1       |  |
|             |                     | Plain Reg      |                                     | 24                 | 221                       | unrestricted                      | 25,7              | 0,7       | 0,7       |                 |                 | +2,7                     |           | 0,7       |  |
|             |                     | KS FF          |                                     | 78                 | 762                       | unrestricted                      | 33,8              | 0,5       | 0,5       |                 |                 | +4,5                     |           | 0,5       |  |
| Germany     | 1991                | Reg            |                                     | 25                 | 245                       | unrestricted                      | 26,8              | 0,7       | 0,7       |                 |                 | +3,8                     |           | 0,7       |  |
|             |                     | Plain Reg      |                                     | 89                 | 879                       | unrestricted                      | 25,8              | 0,5       | 0,5       |                 |                 | +2,8                     |           | 0,5       |  |
|             |                     | 100s           |                                     | 20                 | 185                       | unrestricted                      | 41,2              | 1,0       | 1,0       |                 |                 | +8,2                     |           | 1,0       |  |
| Netherlands | 1991                | KS FF          |                                     | 40                 | 355                       | unrestricted                      | 36,0              | 0,5       | 0,5       |                 |                 | +7,0                     |           | 0,5       |  |
|             |                     | KS Low (29 mm) |                                     | 24                 | 229                       | unrestricted                      | 37,5              | 0,5       | 0,5       |                 |                 | +8,5                     |           | 0,5       |  |
|             |                     | KS Low (33 mm) |                                     | 15                 | 136                       | unrestricted                      | 36,4              | 1,0       | 1,0       |                 |                 | +3,4                     |           | 1,0       |  |
| UK          | 1991                | Plain Reg      |                                     | 20                 | 188                       | unrestricted                      | 28,5              | 1,1       | 1,1       |                 |                 | +5,5                     |           | 1,1       |  |
|             |                     | 100s           |                                     | 61                 | 604                       | unrestricted                      | 35,2              | 0,5       | 0,5       |                 |                 | +2,0                     |           | 0,5       |  |
|             |                     | KS UM          |                                     | 49                 | 470                       | unrestricted                      | 32,1              | 0,6       | 0,6       |                 |                 | +3,5                     |           | 0,6       |  |
| Spain       | 1991                | KS Low         |                                     | 48                 | 451                       | unrestricted                      | 32,5              | 0,6       | 0,6       |                 |                 | +4,5                     |           | 0,6       |  |
|             |                     | KS FF          |                                     | 110                | 1089                      | unrestricted                      | 32,1              | 0,3       | 0,3       |                 |                 | +3,0                     |           | 0,3       | CECCM 1991 (2)                             |
|             |                     | Plain KS       |                                     | 17                 | 170                       | unrestricted                      | 24,5              | 0,9       | 0,9       |                 |                 | +1,6                     |           | 0,9       | (cont)                                     |
| Spain       | 1991                | Plain Reg      |                                     | 20                 | 196                       | unrestricted                      | 24,2              | 0,8       | 0,8       |                 |                 | +1,2                     |           | 0,8       |  |
|             |                     | KS FF-Bik      |                                     | 40                 | 400                       | unrestricted                      | 30,3              | 0,8       | 0,8       |                 |                 | +5,4                     |           | 0,8       |  |

Table 22 (continued)

| Country | Year data Collected | Product types | ISO/FTC "tar" yield range (mg/cig.) | Number of subjects | Number of cigarette butts | Setting: Lab/Unrestricted/Other | Butt lengths (mm) |           |           |                 |                 |      | Diff. from ISO 4387 (mm) |           |     | Source (Ref. No. in Bibliography <sup>[231-238]</sup> ) |
|---------|---------------------|---------------|-------------------------------------|--------------------|---------------------------|---------------------------------|-------------------|-----------|-----------|-----------------|-----------------|------|--------------------------|-----------|-----|---|
|         |                     |               |                                     |                    |                           |                                 | Mean              | Std. dev. | Std. err. | 90th percentile | 10th percentile | Mean | Std. dev.                | Std. err. |     |   |
|         |                     | KS FF-Bld     |                                     | 45                 | 450                       | unrestricted                    | 33,2              |           | 0,5       |                 |                 |      | + 4,5                    |           | 0,5 |   |
| Japan   | 1996                | full range    | 1-17                                |                    | 1152                      | restaurant                      | 50,8              | 8,0       |           | 85 max.         | 28 min.         |      | + 15,8                   |           |     | JTI 2003 (3)  |
| UK      | 1998                | FF            | 12,0                                | 255                | 2501                      | unrestricted                    | 35,0              | 3,6       |           | 39,2 max.       | 31,7 min.       |      | + 2,0                    | 3,6       |     | BAT & ITL 1998 (7)                                      |
|         |                     | L             | 9,3                                 | 242                | 2372                      | unrestricted                    | 36,0              | 4,1       |           | 40,5 max.       | 32,0 min.       |      | + 3,0                    | 4,1       |     |   |
|         |                     | Ult           | 0,4                                 | 237                | 2331                      | unrestricted                    | 34,1              | 3,3       |           | 38,2 max.       | 31,0 min.       |      | + 1,1                    | 3,3       |     |   |
| UK      | 2001                | FF            | 11                                  | 100                | 400                       | lab                             | 37,2              | 3,6       |           | 42,0            | 33,4            |      | + 9,2                    |           |     | BAT 2005 (4)  |
|         |                     | M             | 5                                   | 100                | 400                       | lab                             | 38,7              | 3,7       |           | 42,8            | 34,3            |      | + 10,7                   |           |     |   |
|         |                     | L             | 3                                   | 100                | 400                       | lab                             | 40,8              | 4,0       |           | 46,0            | 35,4            |      | + 7,8                    |           |     |   |
|         |                     | Ult           | 1                                   | 100                | 400                       | lab                             | 41,9              | 4,4       |           | 48,5            | 36,3            |      | + 8,9                    |           |     |   |
| Brazil  | 2004                | M             | 6                                   | 50                 | 100                       | lab                             | 38,7              | 8,3       |           | 50,7            | 31,0            |      | + 3,7                    |           |     |   |
|         |                     | Ult           | 1                                   | 50                 | 100                       | lab                             | 41,7              | 7,4       |           | 52,8            | 34,0            |      | + 3,7                    |           |     |   |
| USA     | 2004                | FF            | 13-18                               | 11                 | 110                       | lab                             | 35,3              | 5,1       |           | 42,0            | 29,0            |      | + 6,7                    | 5,8       |     | RJRT 2004 (5)   |
|         |                     | L             | 9-11                                | 24                 | 240                       | lab                             | 35,2              | 4,5       |           | 41,0            | 30,0            |      | + 1,2                    | 4,5       |     |   |
|         |                     | Ult           | 4-5                                 | 22                 | 220                       | lab                             | 34,5              | 4,2       |           | 40,0            | 30,0            |      | + 0,5                    | 4,2       |     |   |
|         |                     | FF            | 13-18                               | 11                 | 846                       | unrestricted                    | 35,7              | 6,7       |           | 45,0            | 28,0            |      | + 7,3                    | 6,8       |     |   |
|         |                     | L             | 8-11                                | 24                 | 2005                      | unrestricted                    | 36,4              | 5,3       |           | 43,0            | 30,0            |      | + 2,4                    | 5,3       |     |   |
|         |                     | Ult           | 4-5                                 | 22                 | 1854                      | unrestricted                    | 37,6              | 5,0       |           | 44,0            | 31,0            |      | + 3,6                    | 5,0       |     |   |
| USA     | 2004                | 100           | 1                                   | 50                 | 641                       | unrestricted                    | 42,3              | 5,7       |           |                 |                 |      | + 3,3                    |           |     | St Charles 2005 (6)                                     |
|         |                     | 100           | 1                                   | 49                 | 662                       | unrestricted                    | 44,5              | 8,0       |           |                 |                 |      | + 5,5                    |           |     |   |
|         |                     | KS            | 1                                   | 49                 | 658                       | unrestricted                    | 40,3              | 7,3       |           |                 |                 |      | + 5,3                    |           |     |   |
|         |                     | 100           | 3                                   | 48                 | 619                       | unrestricted                    | 43,8              | 7,0       |           |                 |                 |      | + 5,8                    |           |     |   |
|         |                     | 100           | 5                                   | 49                 | 680                       | unrestricted                    | 43,9              | 7,9       |           |                 |                 |      | + 5,9                    |           |     |   |
|         |                     | 100           | 5                                   | 44                 | 687                       | unrestricted                    | 44,4              | 7,2       |           |                 |                 |      | + 5,4                    |           |     |   |
|         |                     | 100           | 6                                   | 48                 | 682                       | unrestricted                    | 42,4              | 6,2       |           |                 |                 |      | + 3,4                    |           |     |   |
|         |                     | 100           | 6                                   | 49                 | 582                       | unrestricted                    | 43,1              | 6,1       |           |                 |                 |      | + 3,1                    |           |     |   |
|         |                     | 100           | 9                                   | 36                 | 266                       | unrestricted                    | 40,1              | 7,7       |           |                 |                 |      | + 5,1                    |           |     |   |

Table 22 (continued)

| Country | Year data Collected | Product types | ISO/FTC "tar" yield range (mg/cig.) | Number of subjects    | Number of cigarette butts | Setting: Lab/ Unrestricted/ Other | Butt lengths (mm) |           |           |                 |                 | Diff. from ISO 4387 (mm) |           |           | Source (Ref. No. in Bibliography(231-238f)) |
|---------|---------------------|---------------|-------------------------------------|-----------------------|---------------------------|-----------------------------------|-------------------|-----------|-----------|-----------------|-----------------|--------------------------|-----------|-----------|---|
|         |                     |               |                                     |                       |                           |                                   | Mean              | Std. dev. | Std. err. | 90th percentile | 10th percentile | Mean                     | Std. dev. | Std. err. |   |
|         |                     | 100           | 9                                   | 49                    | 657                       | unrestricted                      | 43,8              | 7,2       |           |                 |                 | + 4,8                    |           |           |   |
|         |                     | KS            | 9                                   | 49                    | 552                       | unrestricted                      | 39,2              | 7,3       |           |                 |                 | + 5,2                    |           |           |   |
|         |                     | KS            | 10                                  | 50                    | 716                       | unrestricted                      | 45,9              | 8,1       |           |                 |                 | + 10,9                   |           |           |   |
|         |                     | KS            | 11                                  | 49                    | 717                       | unrestricted                      | 44,7              | 7,4       |           |                 |                 | + 9,7                    |           |           |   |
|         |                     | 100           | 11                                  | 48                    | 538                       | unrestricted                      | 44,4              | 7,3       |           |                 |                 | + 5,4                    |           |           |   |
|         |                     | 100           | 14                                  | 47                    | 600                       | unrestricted                      | 42,1              | 6,0       |           |                 |                 | + 3,1                    |           |           |   |
|         |                     | KS            | 16                                  | 47                    | 651                       | unrestricted                      | 31,3              | 6,3       |           |                 |                 | + 2,3                    |           |           |   |
|         |                     | KS            | 18                                  | 45                    | 620                       | unrestricted                      | 34,4              | 8,5       |           |                 |                 | + 6,4                    |           |           |   |
|         |                     |               |                                     |                       |                           |                                   |                   |           |           |                 |                 |                          |           |           |   |
| UK      | 2005                | FF            | 10,0                                | 50                    | 1000                      | unrestricted                      | 32,6              | 3,5       |           |                 |                 | + 4,6                    | 3,5       |           | ITL 2005 (8)                                |
| Germany | 2005                | FF            | 10,8                                | 49                    | 980                       | unrestricted                      | 34,1              | 3,3       |           |                 |                 | + 5,1                    | 3,3       |           |   |
|         |                     |               | Total (all reports) =               | Total (all reports) = | 37789                     | Mean (all reports) =              | 36,1              |           |           |                 |                 | + 4,9                    |           |           |   |

## 7 Cigarette smoking and nicotine intake

### 7.1 General

Nicotine is the major determinant of tobacco use and addiction. The nicotine content of cigarettes varies significantly depending on tobacco blend and the country of origin. However the amount of nicotine in mainstream smoke is determined by cigarette design, including tobacco type, and human smoking behaviour. This review focuses on nicotine intake (mouth level exposure) as it relates to the published data on human smoking behaviour, and discusses the adequacy of the ISO/FTC method to inform on human exposure. A large body of evidence demonstrates changes in smoking patterns when smokers switch from smoking cigarette brands with higher to lower machine determined nicotine yields. Repeatedly, a pattern of compensation is documented suggesting that smokers regulate nicotine intake to sustain their addiction. No single smoking regime can fully capture human smoking behaviour, the existing ISO/FTC regime seriously underestimates the amount of nicotine that a smoker is exposed to and, does so in a systematic fashion, the degree of underestimation increasing as ISO/FTC yields decrease. The ISO/FTC ratings do not necessarily parallel actual nicotine content in tobacco and many light cigarettes contain as much nicotine as their regular counterparts or more. The application of more intense machine-smoking regimes, as specified by the Massachusetts and Health Canada protocols or protocols that mimic human puffing behaviour produces significantly higher values for the amount of nicotine in mainstream smoke than measured by the ISO/FTC regime. The objective of this review is to summarize the scientific evidence on factors that influence nicotine intake delivery and to recommend machine-smoking protocol(s) for determination of smoke constituents, including, nicotine in order to better understand cigarette design and the variation in constituents generated under the range of smoking conditions used by smokers. Therefore, both machine parameters that reflect common use as well as machine parameters that reflect the upper range of human cigarette smoking in order to understand the range of deliveries for cigarette products are needed.

### 7.2 Introduction

Nicotine is the major determinant of tobacco use and addiction.<sup>[255,256]</sup> It is delivered to the cigarette smoker predominantly by inhalation of mainstream smoke. Different types of tobacco contain different amounts of nicotine; in general, the highest levels are found in burley tobacco, the next highest in flue-cured, and lowest levels in oriental tobacco. The nicotine content of cigarette tobacco varies from about 7,2 mg to 23,5 mg per gram.<sup>[256,257]</sup> On average and based on intake studies, the mainstream smoke of one cigarette yields just over 1 mg of nicotine (range 0,5 mg to 2,0 mg)<sup>[255]</sup>; in chronic smokers, the total daily intake appearing to be relatively constant over time.<sup>[258-261]</sup> However, such intake shows great individual variation, is largely independent of the machine-determined yields, and can significantly increase (up to threefold or more) in response to restricted nicotine availability.<sup>[257,262]</sup> Traditionally, the ISO/FTC machine-smoking method has been used to report on the amount of nicotine exiting the cigarette.<sup>[263]</sup> However, many studies have demonstrated that the ISO/FTC machine-smoking method does not reflect human smoking behaviour<sup>[256]</sup> and that there is no relationship between brand ISO/FTC nicotine yield and nicotine content of tobacco.<sup>[255,256,259]</sup> The ISO/FTC ratings do not necessarily parallel actual nicotine content and many light cigarette brands use tobacco with higher concentration of nicotine than the “full flavor” counterparts. In order to better understand cigarette smoke emissions under conditions which better approximate human smoking behaviour, standard smoking conditions have been compared with different nonstandard methods involving variable puff volume, puff duration, and interval between puffs.<sup>[264]</sup> The studies demonstrated that up to 95 % of the variation in tar yield per cigarette could be explained by variation in the total volume of smoke drawn per cigarette. This obviously affects other constituents of the cigarette smoke, including nicotine and other toxic and genotoxic agents. In a recent study by Djordjevic and coworkers, the puffing characteristics of adult cigarette smokers were determined and the yields of tar, nicotine, and two lung carcinogens were measured in the mainstream smoke generated from each individual’s brand by mimicking his or hers smoking patterns using a piston-type smoking machine. It was reported that smokers of low- (<0,8 mg nicotine by FTC method) and medium yield (0,9 mg to 1,2 mg) brands received 2,5 and 2,2 times more nicotine than the yields obtained by the FTC method.<sup>[257,262]</sup>

This review summarizes published data on nicotine content in mainstream cigarette smoke and the extent that compensation takes place upon changing the smoking conditions or cigarette brands.

### 7.3 Nicotine metabolism

Understanding the metabolism of nicotine has been useful to understand the effect of nicotine on the human body and in which ways the amount of its intake influences human behaviour in cigarette smoking and to have better assessment of the nicotine intake (amount delivered to the smoker) and uptake (amount absorbed by the body).[263] Nicotine can be measured directly in blood and it is excreted in urine as nicotine (9,8 %) as well as nicotine glucuronide (4,2 %), nicotine-1-N'-oxide (4,4 %), and nornicotine (0,4 %).[255] However, in many situations it is preferred to estimate nicotine intake by measuring its major metabolite, cotinine.[259,266] The latter has a longer half-life (16 h versus 2 h for nicotine) and its level shows less variation throughout the day than that of nicotine. About 70 % to 80 % of nicotine is metabolized to cotinine (13 %) and other cotinine metabolites [trans-3'-hydroxycotinine (33,6 %), cotinine glucuronide (12,6 %), trans-3 hydroxycotinine glucuronide (7,4 %), cotinine-N-oxide (2,4 %), and norcotinine (2 %)].[255] The measurement of cotinine gives a good estimate of the daily intake of nicotine. For example, on average, a cotinine level of 300 ng/ml corresponds to a daily nicotine intake of about 24 mg.[255,266] Measurements of urinary excretion of nicotine and its metabolites are also useful to measure the amount of nicotine taken in by a smoker per day.[266,267] Moreover, saliva cotinine highly correlates with plasma cotinine and has been used for the same purpose.[255] The analysis of these biochemical markers has been very useful in measuring nicotine uptake and the effect of brand switching, often expressed as degree of compensation.[259]

### 7.4 Nicotine intake and switching studies

D.E. Creighton defined compensation as the "subconscious changes made to the smoking pattern by a smoker in an attempt, which may or may not be successful, to equalize the deliveries of products which have different deliveries when smoked by machine under standard conditions." A number of studies have been conducted to study the effect of switching on nicotine uptake:

- 1) **Short-term experimental switching studies:** In these studies, smokers were asked to switch to brands of higher or lower machine-determined yield. Their resultant nicotine uptake was compared to that from the usual brand they smoked. Results demonstrated that smokers compensate for reduced nicotine deliveries; the extent of this compensation ranged from 20 % to 100 %. This compensation was accomplished through smoking more cigarettes per day and by taking in more tobacco smoke per cigarette when compared to smoking machine predictions.[268-271]
- 2) **Long-term experimental switching studies:** In these studies, the extent of compensation based on nicotine intake was about 80 % in smokers who were switched from higher to lower yield cigarettes for periods exceeding few weeks. Compensation occurred primarily by increasing the intensity with which cigarettes were smoked. Increasing the number of cigarettes smoked had an additional variable contribution.[272-276]
- 3) **Studies of smokers smoking self-selected brands:** These studies are particularly valuable for investigating the association of brand yield with intake, because smokers have chosen the brands that they are happy to smoke. The biomarkers investigated in these studies included markers of nicotine exposure such as blood nicotine, blood or saliva cotinine, or urinary nicotine metabolites. There were some differences in nicotine exposure when high- and low-yield brands were compared. However, in 14 studies, there were weak or no significant correlations between nominal ISO/FTC yields of cigarettes and nicotine intake (Table 23)[259] Thus, ISO/FTC nicotine ratings are extremely poor predictors of actual nicotine intake and the ISO/FTC method underestimates human exposure to nicotine. This is especially true in smokers of low-yield cigarettes. In a study by Jarvis and coworkers of 2 031 adult smokers of manufactured cigarettes surveyed in the 1998 Health Survey for England, nicotine intake per cigarette was about eight times greater than machine-smoked yields at the lowest deliveries (1,17-mg estimated nicotine intake per cigarette from brands averaging 0,14-mg delivery from ISO machine smoking) and 1,4 times greater for the highest yield cigarettes (1,31-mg estimated nicotine intake per cigarette from brands averaging 0,91 mg from machine smoking). The findings of this study are consistent with the possibility that, in the real world, compensation for nicotine is 100 % complete.[277]



**Table 23 — Studies of nicotine intake compared with machine nicotine yield[[[259]]]**

| Study                                      | Population  | Nicotine yields (mg) | Results  |
|--|---|----------------------|--|
| Russell et al., 1980[[[278]]]              | 330 from smokers' clinics or research volunteers                          | 0,5 – 3,5            | PNIC versus Mach-N<br>$r = 0,21^a$   |
| Rickert and Robinson 1981[[[279]]]         | 84 during routine medical exams   | 0,25 – 1,3           | PCOT versus Mach-N<br>$r = 0,08$   |
| Benowitz et al., 1983[[[280]]]             | 272 seeking smoking cessation therapy                                     | < 0,1 – 1,9          | BCOT versus FTC-N<br>$r = 0,15$ ( $n = 137$ )<br>$r = 0,06$ ( $n = 123$ )  |
| Ebert et al., 1983[[[281]]]                | 76; mix of smoking cessation, hospital employees, and ambulatory patients | 0,1 – 1,5            | PNIC versus FTC-N<br>$R = 0,25^a$  |
| Gori and Lynch, 1985[[[282]]]              | 865 recruited from shopping malls, 10 or more cigarettes per day          | 0,1 – 1,6            | PNIC versus FTC-N<br>$R = 0,37^a$<br>PCOT versus FTC-N<br>$r = 0,23^a$   |
| Benowitz et al., 1986[[[283]]]             | 248 seeking smoking cessation (137 from previous study)                   | 0,1 – 1,9            | BCOT values similar for FTC-N 0,21 to >1,0 BCOT 2/3 of others for FTC-N < 0,20                                   |
| Russell et al., 1986[[[284]]]              | 392 from smokers clinics  | —                    | BCOT versus Mach-N<br>$r = 0,13^a$<br>BNIC versus Mach-N<br>$r = 0,26^a$   |
| Rosa et al., 1992[[[285]]]                 | 125 attending military medical center                                     | 0,38 – 1,38          | BCOT versus Mach-N $r = 0,30$  |
| Coultas et al., 1993[[[286]]]              | 298 from Hispanic household survey  | —                    | SCOT versus FTC-N $r = 0,12$   |
| Woodward and Tunstall-Pedoe, 1993[[[287]]] | 2,754 from Scottish Heart Health Study (1984-1986)                        | 0,1 – 1,7            | BCOT versus Mach Tar, N, and CO and gender (multiple regression); accounted for 19 % variance                    |
| Byrd et al., 1995 [[[288]]]                | 33 volunteers   | 0,13 – 1,3           | UNIC + metabolites versus FTC-N<br>N/24 hr: $r = 0,68^*$<br>N/cig: $r = 0,79^*$                                  |
| Hee et al., 1995 [[[289]]]                 | 108 volunteers; 5 or more cigarettes per day                              | 0,09 – 1,19          | UNIC, UCOT versus Mach-N; NS   |
| Byrd et al., 1998 [[[290]]]                | 72 volunteers   | 0,1 – 1,4            | UNIC + metabolites versus FTC-N<br>N/24 hr: $r = 0,19$<br>N/cig: $r = 0,31^a$<br>SCOT versus FTC-N<br>$r = 0,15$ |
| Jarvis et al., 2001 [[[277]]]              | 2,031 from 1998 Health Survey for England                                 | 0,04–1,06            | SCOT versus Mach-N<br>$r = 0,19^a$   |

<sup>a</sup>  $P < 0,05$

Key: PCOT = plasma cotinine concentration; BCOT = blood blood nicotine concentration; cotinine concentration; N = nicotine; concentration; Mach-N = smoking-machine-determined cotinine concentration; FTC-N = machine yield SCOT = saliva cotinine concentration; UNIC CO = carbon monoxide. nicotine yield, by Federal Trade = urine nicotine concentration; PNIC = plasma nicotine Commission method; BNIC = UCOT = urine

Based on the studies described in Table 23, it appears that cigarettes with different tar and nicotine yields as measured by the FTC method lead smokers to smoke them differently and there was a small difference in nicotine intake when high- and low-yield brands were compared. The small differences in nicotine intake between brands with high and low machine-smoked yields may be attributable to

differences in the type of smoker selfselecting to these brands, rather than to characteristics of the cigarettes themselves.

In an additional spontaneous brand switching study where smokers switched to low-yield cigarettes, the uptake of nicotine per cigarette, as measured by plasma cotinine, did not significantly change.<sup>[291]</sup> A similar conclusion was reached by Hecht and coworkers from a cross sectional study of 175 smokers of different cigarette brands (regular to light, and ultralight) and who demonstrated no statistically significant difference in total urinary cotinine or in two biomarkers of carcinogenicity, 1-hydroxypyrene (1-HOP) and total 4-methylnitrosamino-1-(3-pyridyl)-1-butanol (NNAL). There was no correlation between tar levels, as measured by the FTC method, and any of these three biomarkers.<sup>[292]</sup>

Therefore, the implication from these studies is that there is compensation by the cigarette smokers in order to sustain their daily nicotine intake. Compensation is achieved through adjustment of the number and volume of puffs and by vent blocking of filters.<sup>[271]</sup> Consequently, the measurement of mainstream smoke yield of nicotine by the ISO/FTC regime underestimates the amount of nicotine intake by the smoker in general and particularly when applied to low yield cigarettes.

### **7.5 Nicotine yield in machine smoking methods other than FTC [e.g. Massachusetts Department of Public Health (MDPH) more intense machine-smoking parameters]**

Because of the limitations of the ISO/FTC regime to inform on meaningful smoke emissions, other more intense machine-smoking regimes have been introduced. The 1999 Massachusetts Benchmark study, sponsored by the Massachusetts Department of Public Health, compiled the yields of 44 smoke constituents in the mainstream smoke; a median nicotine yield of 1,7 mg per cigarette (range 0,5 mg to 3,32 mg) was reported.<sup>[293]</sup> It has been demonstrated that there is significant inter-individual variation in smoking topography for each brand and this has to be considered during exposure assessment. Even this more intense Massachusetts regime underestimates the amount of nicotine delivered to some smokers. In 2000, Djordjevic et al. compared smoke yields by the Massachusetts method for two leading full flavoured regular and mentholated cigarettes to those obtained by programmed method which used a pressure transducer system in an attempt to mimic puffing behaviour. This study has determined that smokers of the mentholated brand drew in 5,6 mg nicotine per cigarette and 4,1 mg for the non-mentholated nicotine yield, amounts that were twice those estimated by the Massachusetts method.<sup>[255,256]</sup>

### **7.6 Nicotine yield in machine smoking methods other than FTC- Health Canada (HC) parameters**

By using the even more intense settings by Health Canada for machine smoking testing, a study in 1999 of regular, light, extra-light and ultra-light varieties of leading Canadian cigarettes reported average deliveries in mainstream smoke of 2,5 mg to 2,9 mg nicotine per cigarette.<sup>[256,294]</sup> When applied to more brands, the range was up to 3,3 mg nicotine per cigarette which obviously greatly exceeds those obtained by the ISO/FTC regime. In a 2005 study of mainstream yields of 44 smoke constituents at three smoking machine conditions (ISO, Massachusetts, and Health Canada) in a range of internationally marketed commercial cigarettes, Counts et al. have demonstrated that the yield of these constituents, including nicotine, generally increased from ISO to MDPH to HC.<sup>[295]</sup> For the nicotine yield in mainstream smoke per cigarette, the ranges were 0,1 mg to 1,03 mg per cigarette at ISO, 0,51 mg to 2,17 mg at MDPH, and 1,07 mg to 2,7 mg at HC smoking conditions. Also the differences between absolute constituent yields among cigarettes generally decreased from ISO to MDPH to HC smoking conditions. Moreover, the rank orders of cigarettes by constituent ISO yields were generally preserved at MDPH machine smoking conditions but not HC conditions. Not surprisingly, the smoke yield changes between the smoking conditions were greater for cigarettes with higher design filter ventilation.

### **7.7 Summary and conclusions**

Studies of subjects who smoked cigarettes with lower machine-determined yields suggest that smokers regulate their nicotine intake in order to sustain their addiction. Their smoking patterns can be affected by the design characteristics of the cigarette, and with changes in nominal nicotine delivery. Thus no single set of machine-smoking parameters will adequately reflect the wide range of individual smoking behaviours across the variety of marketplace cigarettes. Machine testing is a fixed puff protocol for

all brands whereas smoking behaviour changes systematically with the design of different brands. Experimental switching studies show varying degrees of compensation and the observed variability is related to the characteristics of the smoker and the type of cigarettes they are switched to. Spontaneous brand-switching studies suggest that there is no reduction in smoke intake per cigarette unless the smoker also cuts down the cigarette consumption. In addition, studies of smokers smoking self-selected brands show only a weak relationship between nicotine yields and nicotine exposure.

The goal of machine measure is to explore the variation in the emissions of constituents under the range of smoking conditions used by smokers; however, the currently used ISO/FTC method does not meet this objective and there is a need for development and validation of other methods that reflect common as well as the upper ranges of human cigarette smoking in order to understand the full range of delivery of these constituents, including nicotine. The purpose of an intense regime, such as 100 % vent blocking, is to define an upper range of delivery.

## **8 Recommendations**

The recommendations for a new machine smoking regime offered in Table 24 summarize the ad hoc group's deliberations. An initial area of deliberation during the course of the discussions addressed whether any proposal for a new smoking regime should reflect available smoke uptake data or smoker yield-in-use data (i.e. smoke intake or mouth-level exposure data). It was fully recognized that mouth-level exposure data represent a measure of maximum potential smoke exposure. Smoke uptake values will be less than smoke intake values since only a portion of the smoke that is drawn out of the cigarette by the smoker is typically inhaled and retained.

While a range of views were expressed regarding the intended purpose of a new smoking regime, a consensus was developed that any proposal for a new smoking regime would be based upon guidance from mouth-level smoke exposure data.

Based upon available worldwide smoking behaviour data, three alternatives have been identified for an intense smoking machine regime. It was agreed that all three proposed regimes would produce smoke yields that were much closer to the maximum typically experienced by smokers than those produced by the current International Standard ISO 3308. As such, any one of the proposed regimes is potentially suitable as a new practical machine smoking regime for use in addition to the existing ISO standard (ISO 3308). However, there was no consensus on any one of the alternatives — each has its strengths and limitations and these are briefly summarized below.

Taking into account both the reviews of human behaviour data and smoking machine capabilities, a 30 s puff frequency is appropriate for a proposed new smoking regime. A puff duration of 2 s and the butt length parameters specified by the current ISO standard are also appropriate for a proposed new smoking regime. The group acknowledged the interaction between the various smoking behaviour parameters such that a change in one parameter could directly influence other parameters. This was especially evident when the relationships between vent blocking and puff volume are examined. The various regimes offered below attempt to account for this relationship.

**Table 24 — Three alternatives for an Intense Smoking Machine Regime based on human smoking behaviour data**

| Option   | Puff volume (ml) | Puff frequency (s) | Puff duration (s) | Vent blocking (%) | Principal rationale   |
|--|------------------|--------------------|-------------------|-------------------|---|
| A  | 55               | 30                 | 2                 | 50                | <p>1 Based on the upper range of observed smoker vent-blocking behaviour.</p> <p>2 Based on the upper range of smoker puff volume behaviours for most cigarettes sold (5 mg ISO “tar” yield and above) when 50 % vent blocking is considered.</p> <p>3 Puff volume slightly lower than 90<sup>th</sup> percentile for 1 mg ISO “tar” products, based on available data.</p> <p>4 Actual yields observed for some individual smokers of 1 mg ISO “tar” yield cigarettes (~ 15 % to 20 %) may exceed machine-generated yields based on these parameters. For other cigarettes, expected to produce machine yields greater than actual average yields experienced by most smokers.</p> |
| B  | 60               | 30                 | 2                 | 50                | <p>1 Puff volume based on 90<sup>th</sup> percentile for 1 mg ISO “tar” yield cigarettes, when 50 % vent blocking is considered.</p> <p>2 Expected to produce machine yields even greater than actual average yields experienced by many smokers of higher ISO “tar” yield cigarettes (most cigarettes sold).</p> <p>3 Puffing parameters may not be achievable with smoking machines used for large scale biological testing (in vivo studies).</p>  |
| C  | 45               | 30                 | 2                 | 100               | <p>1 Exceeds the upper range of observed smoker vent blocking behaviour.</p> <p>2 Based on the upper range of smoker puff volume behaviours when 100 % vent blocking is considered.</p> <p>3 Expected to produce machine yields greater than actual average yields experienced by most smokers.</p> <p>4 Limits the relative difference between smoke yields of different cigarettes to the greatest extent (~ flat yield curve).</p> <p>5 Greatest variability in observed results expected.</p>   |
| NOTE Current ISO method butt length standard applies in each case. |                  |                    |                   |                   |   |

### 8.1 Option A

The 50 % vent blocking in this proposed regime was based on published data indicating that maximum and deliberate vent blocking by either smokers’ lips or fingers results in at most 50 % of the cigarette filter ventilation holes being blocked. The upper range of observed smoker vent blocking behaviour and the puff volume (55 ml) was at the upper range of puff volume for most cigarettes sold — that is for cigarettes that deliver 5 mg or more of tar (as judged by the current ISO or FTC standards). However, based on the limited data available for cigarettes that deliver 1 mg tar (ISO/FTC), the puff volume is below the 90<sup>th</sup> percentile of smokers who use these very low tar delivery cigarettes. An examination of human yield

data obtained from US filter studies, see reference,<sup>[296]</sup> indicates that around 15 % to 20 % of smokers of 1 mg tar yield US cigarettes obtained yields in excess of those produced by the Massachusetts smoking regime. Although Option A has a larger puff volume (55 ml) than the Massachusetts smoking regime, the group formed the view that some smokers of 1 mg tar yield cigarettes would still exceed the yields produced by the proposed regime. On the other hand, the group believed that the proposed regime will produce higher yields than actually experienced by most smokers of products with ISO yields greater than 5 mg (the vast majority of cigarettes sold in the world today).

## 8.2 Option B

In this regime, the puff volume is increased to 60 ml but otherwise the parameters are identical to those of Option A. The puff volume in this regime represents the upper range of puff volume observed in smokers of 1 mg ISO/FTC tar yield cigarettes. It is expected that this regime will produce machine yields higher than those of Option A for all cigarettes, particularly those that have higher ISO/FTC tar yields than 1 mg — most cigarettes smoked.

From a practical standpoint, increasing the puff volume to 60 ml may require a modification of some older style smoking machines to fit syringes capable of producing the required puff volume. Both options A and B require the blocking of 50 % of the ventilation holes. This is based on experimental data indicating that maximum and deliberate vent blocking with lips and fingers results in at most 50 % of the ventilation holes being blocked. However, manually blocking 50 % of the ventilation holes **accurately** with tape is a difficult procedure to perform and may be impracticable if a large number of cigarettes are to be smoked. If this option is adopted, it may require the development of a new style holder that will incorporate a 50 % ventilation block and will be suitable for use with cigarettes differing in filter lengths, circumferences and positions of ventilation.

## 8.3 Option C

In this option, the vent blocking (100 %) exceeds the degree of blockage reported from studies aimed at determining the degree of blockage when smokers deliberately and maximally block with lips or fingers. The 45 ml puff volume is based on the upper range of smoker puff volumes observed in experimental conditions where 100 % vent blocking is imposed. This regime is likely to produce machine yields greater than actual average yields experienced by most smokers, irrespective of the type of cigarette smoked. One practical advantage of this option is that a 100 % vent block with tape is far easier to achieve than an accurate 50 % vent block.

## 8.4 Variability and reproducibility of data

All of the options (A, B and C) will diminish the relative difference between smoke yields of different cigarettes. Option C will do this more than Option A or B. In addition, studies comparing the repeatability, see reference,<sup>[297]</sup> (measurement variability within a laboratory) and reproducibility, see reference,<sup>[298]</sup> (measurement variability from different laboratories) of yield data obtained from the ISO/FTC, Massachusetts (50 % vent block) and Canadian intense (100 % vent block) regimes indicates that the three proposed options are likely to result in poorer precision (i.e. greater absolute measurement variability) than the current ISO/FTC regimes. For reasons that are not entirely clear, option C (100 % vent block) is likely to produce the most variable tar, nicotine and carbon monoxide results, with the largest degree of variability expected for carbon monoxide measurements. The current ISO standard (ISO 4387) requires reporting average tar (i.e. NFDPM) yields per cigarette “to the nearest 1 mg.” Given the increase in measurement variability expected with a more intense smoking regime, such a requirement should be carefully considered when developing any new reporting guidelines associated with a more intense smoking method.

## 8.5 Gaps in knowledge

There was a general recognition within the group that no single machine regime could model human smoking behaviour. All of the data reviewed indicated a) large differences between the puff parameters of individuals smoking the same type of cigarettes, b) changes in puff parameters that occurred within

individuals as they smoked single cigarettes and c) smokers may vary their puff parameters when smoking the same cigarette type on different occasions.

There is a paucity of data from countries outside North America and Europe. Some of the studies emanated from smokers in Brazil, Australia and New Zealand, but the vast majority of the data were from studies in Europe and North America. This was recognized as a particularly important deficit because of the large smoking population in developing countries.

There was very little data available on smoking topography of smokers using very low yield cigarettes (1 mg to 3 mg tar, ISO). Similarly, there were very few smoke uptake studies with smokers smoking these cigarettes. Although the dearth of data are indicative of the very few people (<5 % of smokers) who use these products, it was felt that more data from this group of smokers would perhaps better inform the recommendation of a new smoking standard.

The general relationship(s) between smoke intake (mouth level exposure) and smoke uptake (the fraction of smoke retained by the smoker) have not been widely established for individual smoke components, widely diverse smoking populations and cigarettes from different geographical regions. As such, for a range of cigarettes with different ISO tar yields, the slope of smoke (tar or nicotine) yield curves resulting from a new method may not be identical to the slope of smoke (nicotine) uptake curves observed in population-based studies.

Finally, there are no data on the machine yields of any of the options presented. The recommendations and deliberations were guided by extant data and interpretations of how the various parameters interact in smokers.

## Bibliography

- [1] ISO/IEC 17025, *General requirements for the competence of testing and calibration laboratories*
- [2] ISO 15592-3, *Fine-cut tobacco and smoking articles made from it — Methods of sampling, conditioning and analysis — Part 3: Determination of total particulate matter of smoking articles using a routine analytical smoking machine, preparation for the determination of water and nicotine, and calculation of nicotine-free dry particulate matter*
- [3] PYFL B., SCHMIDT O., UNTERS Z. *Lebensmittel*. 1933, **66** pp. 365–506
- [4] JOHNSON J.C. *Journal of the AOAC*. 1986, **69** pp. 598–600
- [5] Smoking behaviour in Germany — the analysis of cigarette butts (KIPA), Schulz W. and Seehofer F., ISBN 0 443 01815 4, pp. 1978
- [6] BUZZI R., NIL R., BATTIG K. *Psychopharmacology (Berl.)*. 1985, **86** pp. 102–107
- [7] BENTLEY et al. Cigarette Smoke Condensate: Preparation and Routine Laboratory Estimation, 2nd Ed., 1961, Tobacco Manufacturers Standing Committee, London, UK, Research Paper 4
- [8] Wynder, Tobacco and tobacco smoke studies in experimental carcinogenesis, Academic Press, 1967
- [9] ISO 3308:2012, *Routine analytical cigarette-smoking machine — Definitions and standard conditions*
- [10] BRADFORD et al. *Ind. Eng. Chem.* 1936, **28** pp. 836–839
- [11] OGG C. L. *Journal of the A.O.A.C.*, 1964, **47**, pp. 356–362
- [12] Monograph 7 - The FTC cigarette test method for determining, tar, nicotine and carbon monoxide yields of U.S. cigarettes, US Department of Health and Human Services (<http://cancercontrol.cancer.gov/tcrb/monographs>).
- [13]. *J. Toxicol. Environ. Health*. 1983 Jul, **12** (1) pp. 39–54
- [14] Cigarette yields using intense smoking yields, report to Department of Health, [www.advisorybodies.doh.gov.uk/scoth/technicaladvisorygroup/yieldintense1.pdf](http://www.advisorybodies.doh.gov.uk/scoth/technicaladvisorygroup/yieldintense1.pdf)
- [15] Patent No 3200648 Method and apparatus for comparing smoking properties of various cigarettes (USPO web site)
- [16] Patent No 3433054 Machine for test smoking Cigarettes Patented March 18, 1969 (USPO web site)
- [17] ISO 4387:2000, *Cigarettes — Determination of total and nicotine-free dry particulate matter using a routine analytical smoking machine*
- [18] Beiträge zur Tabakforschung International — Contributions to Tobacco Research, **20**, 2002, pp. 23–41
- [19] Tar and Nicotine yields of cigarettes during the period of July to December 1972 as determined by the Government Chemist — issued by the Health Departments of Great Britain (poster)
- [20] Fourth report of the Independent Scientific Committee on Smoking and Health, 1988, ISBN 011 321131 7
- [21] FTC Cigarette testing — Request for public comment, 1997 ([www.ftc.gov](http://www.ftc.gov)) — Originally came from FTC Press Release — Statement of Considerations 2 (Aug. 1, 1967)
- [22] UK Benchmark study. ([http://www.the-tma.org.uk/benchmark/list\\_of\\_reports.htm](http://www.the-tma.org.uk/benchmark/list_of_reports.htm))

- [23] ADAMS L., & LEE C. et al. Patterns of smoking: measurement and variability in asymptomatic smokers. *Clin. Sci.* 1983, **65** (4) pp. 383–392
- [24] AHIJEVYCH K., & GILLESPIE J. Nicotine dependence and smoking topography among black and white women. *Res. Nurs. Health.* 1997, **20** pp. 505–514
- [25] AHIJEVYCH K., & GILLESPIE J. et al. Menthol and nonmenthol cigarettes and smoke exposure in black and white women. *Pharmacol. Biochem. Behav.* 1996, **53** (2) pp. 355–360
- [26] ASTON H., & STEPNEY R. et al. *Smoking behaviour and nicotine intake in smokers presented with a "two-thirds" cigarette. Smoking Behaviour. Physiological and Psychological Influences.* R. E. Thornton. Churchill Livingstone, Edinburgh, 1978, pp. 315–29.
- [27] BÄTTIG K., & BUZZI R. et al. Smoke yields of cigarettes and puffing behaviour in men and women. *Psychopharmacology (Berl.)*. 1982, **76** (2) pp. 139–148
- [28] BENTROVATO B., & PORTER A. et al. *Variations in tar, nicotine and carbon monoxide deliveries obtained by smokers of the same brand.* CORESTA, Vienna, 1995
- [29] BRAUER L.H., & HATSUKAMI D.K. et al. Smoking topography in tobacco chippers and dependent smokers. *Addict. Behav.* 1996, **21** (2) pp. 233–238
- [30] BRIDGES R.B., & COMBS J.G. et al. Puffing topography as a determinant of smoke exposure. *Pharmacol. Biochem. Behav.* 1990, **37** (1) pp. 29–39
- [31] DIXON M., & KOCHHAR N. et al. The influence of changing nicotine to tar ratios on human puffing behaviour and perceived sensory response. *Psychopharmacology (Berl.)*. 2003, **170** (4) pp. 434–442
- [32] DIXON M.(2004a). Smoking behaviour of UK smokers of commercial 1 mg, 3 mg, 5 mg, and 10 mg tar cigarettes, personal communication.
- [33] DIXON M.(2004b). Smoking behaviour of Brazilian smokers of commercial 1 mg, and 5 mg, tar cigarettes, personal communication.
- [34] DJORDJEVIC M.V., & FAN J. et al. Self-regulation of smoking intensity. Smoke yields of the low-nicotine, low-tar cigarettes. *Carcinogenesis*. 1995, **16** (9) pp. 2015–2021
- [35] DJORDJEVIC M.V., & HOFFMANN D. et al. Nicotine regulates smoking patterns. *Prev. Med.* 1997, **26** pp. 435–440
- [36] DJORDJEVIC M.V., & STELLMAN S.D. et al. Doses of nicotine and lung carcinogens delivered to cigarette smokers. *J. Natl. Cancer Inst.* 2000, **92** (2) pp. 106–111
- [37] EISSENBERG T., & ADAMS C. et al. Smokers' sex and the effects of tobacco cigarettes: subject-rated and physiological measures. *Nicotine Tob. Res.* 1999, **1** pp. 317–324
- [38] GRITZ E.R., & ROSE J.E. et al. Regulation of tobacco smoke intake with paced cigarette presentation. *Pharmacol. Biochem. Behav.* 1983, **18** (3) pp. 457–462
- [39] GUILLERM R., & RADZISZEWSKI E. *Analysis of smoking pattern including intake of carbon monoxide and influences of changes in cigarette design. Smoking Behaviour. Physiological and Psychological Influences.* R. E. Thornton. Churchill Livingstone, Edinburgh, 1978, pp. 361–70.
- [40] GUST S.W., & PICKENS R.W. et al. Relation of puff volume to other topographical measures of smoking. *Addict. Behav.* 1983, **8** (2) pp. 115–119
- [41] GUYATT A.R., & KIRKHAM A.J. et al. How does puffing behaviour alter during the smoking of a single cigarette? *Pharmacol. Biochem. Behav.* 1989a, **33** (1) pp. 189–195
- [42] GUYATT A.R., & KIRKHAM A.J.T. et al. Long-term effects of switching to cigarettes with lower tar and nicotine yields. *Psychopharm.* 1989b, **99** pp. 80–86



- [43] HATSUKAMI D.K., & MORGAN S.F. et al. Smoking Topography in a nonlaboratory environment. *Int. J. Addict.* 1987, **22** (8) pp. 719–725
- [44] HATSUKAMI D.K., & PICKENS R.W. et al. Smoking topography and nicotine blood levels. *Addict. Behav.* 1988, **13** (1) pp. 91–98
- [45] HATSUKAMI D.K., & PICKENS R.W. et al. Situational factors in cigarette smoking. *Addict. Behav.* 1990, **15** (1) pp. 1–12
- [46] HEE J., & CALLAIS F. et al. Smokers' behaviour and exposure according to cigarette yield and smoking experience. *Pharmacol. Biochem. Behav.* 1995, **52** (1) pp. 195–203
- [47] HERNING R. I., & JONES R. T. et al. How a cigarette is smoked determines blood nicotine levels. *Clin Pharmacol Ther* (1983) **33**(1), pp. 84–90
- [48] HÖFER I., & NIL R. et al. Nicotine yield as determinant of smoke exposure indicators and puffing behaviour. *Pharmacol. Biochem. Behav.* 1991, **40** pp. 139–149
- [49] HOPKINS R., & WOOD E. et al. Evaluation of methods to estimate cigarette smoke uptake. *Clin Pharmacol Ther* (1984) **36**(6), pp. 788–795
- [50] HUGHES J., & PICKENS R.W. et al. Smoking behaviour of Type A and Type B smokers. *Addict. Behav.* 1986, **11** pp. 115–118
- [51] HUGHES J.R., & HECHT S.S. et al. Smoking behaviour and toxin exposure during six weeks use of a potential reduced exposure product: Omni. *Tob. Control.* 2004, **13** pp. 175–179
- [52] KOLONEN S., & TUOMISTO J. et al. Smoking behaviour in low-yield cigarette smokers and switchers in the natural environment. *Pharmacol. Biochem. Behav.* 1991, **40** pp. 177–180
- [53] KOLONEN S., & TUOMISTO J. et al. Puffing behaviour during the smoking of a single cigarette in a naturalistic environment. *Pharmacol. Biochem. Behav.* 1992, **41** (4) pp. 701–706
- [54] LEE E.M., & MALSON J.L. et al. Smoking topography: reliability and validity in dependent smokers. *Nic Tob Res.* 2003, **5** (5) pp. 673–679
- [55] MCBRIDE M.J., & GUYATT A.R. et al. Assessment of smoking behaviour and ventilation with cigarettes of differing nicotine yields. *Clin. Sci.* 1984, **67** (6) pp. 619–631
- [56] MEDICI T.C., & UNGER S. et al. Smoking pattern of smokers with and without tobacco-smoke-related lung diseases. *Am. Rev. Respir. Dis.* 1985, **131** (3) pp. 385–388
- [57] NIL R., & BÄTTIG K. Separate effects of cigarette smoke yields and smoke taste on smoking behaviour. *Psychopharmacology (Berl.)*. 1989, **99** (1) pp. 54–59
- [58] NIL R., & BUZZI R. et al. Effects of single doses of alcohol and caffeine on cigarette smoke puffing behaviour. *Pharmacol. Biochem. Behav.* 1984, **20** (4) pp. 583–590
- [59] NIL R., & BUZZI R. et al. Effects of different cigarette smoke yields on puffing and inhalation: is the measurement of inhalation volumes relevant for smoke absorption. *Pharmacol. Biochem. Behav.* 1986, **24** (3) pp. 587–595
- [60] NIL R., & WOODSON P.P. et al. Smoking behaviour and personality patterns of smokers with low and high CO absorption. *Clin. Sci.* 1986, **71** (5) pp. 595–603
- [61] PUUSTINEN P., & OLKKONEN H. et al. Microcomputer-aided measurement of puff parameters during smoking of low- and medium-tar cigarettes. *Scand. J. Clin. Lab. Invest.* 1987, **47** pp. 655–660
- [62] RAWBONE R.G., & MURPHY K. et al. *The analysis of smoking parameters: Inhalation and absorption of tobacco smoke in studies of human smoking behaviour.* Smoking Behaviour. R. E. Thornton. Churchill-Livingstone, London, 1978, pp. 171–94.

- [63] REEVES N., & DIXON M. *The measurement of human smoking behaviour and the influence of mainstream smoke deliveries on changes in behavioural parameters.* Joint Meeting of CORESTA Smoke and Technology Groups, Vienna, 1995
- [64] RIEBEN F.W. Smoking behaviour and increase in nicotine and carboxyhaemoglobin in venous blood. *Clin. Investig.* 1992, **70** pp. 335–342
- [65] ROBINSON J.H., & PRITCHARD W.S. et al. Psychopharmacological effects of smoking a cigarette with typical “tar” and carbon monoxide yields but minimal nicotine. *Psychopharmacology (Berl.)*. 1992, **108** (4) pp. 466–472
- [66] RUSSELL M.A.H., & SUTTON S.R. et al. Long term switching to low tar low nicotine cigarettes. *Br. J. Addict.* 1982, **77** pp. 145–158
- [67] STRASSER A.A., & PICKWORTH W.B. et al. Smoking topography predicts abstinence following treatment with nicotine replacement therapy. *Cancer Epidemiol. Biomarkers Prev.* 2004, **13** (11) pp. 1800–1804
- [68] WOODMAN G., & NEWMAN S.P. et al. Inhaled smoke volume, puffing indices and carbon monoxide uptake in asymptomatic cigarette smokers. *Clin. Sci.* 1986, **71** (4) pp. 421–427
- [69] WOODMAN G., & NEWMAN S.P. et al. Response and acclimatization of symptomless smokers on changing to a low tar, low nicotine cigarette. *Thorax.* 1987, **42** (5) pp. 336–341
- [70] ABRAMS D.B., FOLLIK M.J., BIENER L., CAREY K.B., HITT J. Saliva cotinine as a measure of smoking status in field settings. *Am. J. Public Health.* 1987, **77** (7) pp. 846–848
- [71] AHIJEVYCH K. 1999, Nicotine metabolism variability and nicotine addiction. *Nic Tob Res*, **1**, (SUPPL 2), p. 59–62 DISCUSSION p. 69
- [72] AHIJEVYCH K., & PARSLEY L.A. Smoke constituent exposure and stage of change in black and white women cigarette smokers. *Addict. Behav.* 1999, **24** (1) pp. 15–120
- [73] ARMITAGE A.K., DIXON M., FROST B.E., MARINER D.C., SINCLAIR N.M. The effect of tobacco blend additives on the retention of nicotine and slanders in the human respiratory tract and on subsequent plasma nicotine concentrations during cigarette smoking. *Chem. Res. Toxicol.* 2004, **17** (4) pp. 37–534
- [74] ASHTON H., STEPNEY R., THOMPSON J.W. Self-titration by cigarette smokers. *BMJ.* 1979, **2** pp. 357–360
- [75] ASHTON H., & WATSON D.W. Puffing frequency and nicotine intake in cigarette smokers. *BMJ.* 1970, **3** pp. 679–681
- [76] BAKER R.R., DIXON M., HILL C.A. 1997. Measurement of mouth insertion depths amongst British smokers. CORESTA Smoke and Technology Groups Joint Meeting. Hamburg: CORESTA
- [77] BAKER R.R., DIXON M., HILL C.A. The incidence and consequences of filter vent blocking amongst British Smokers. *Beit. Tabakforsch. Int.* 1998, **18** (2) pp. 71–83
- [78] BAKER R.R., & LEWIS L.S. Filter ventilation - has there been a “cover-up”? *Recent Adv Tob Sci.* 1997, **23** pp. 152–196
- [79] BAKER R.R., & LEWIS L.S. A review of the incidence and consequences of cigarette filter vent blocking among smokers. *Beit. Tabakforsch. Int.* 2001, **12** (4) pp. 209–228
- [80] BENOWITZ N.L., HALL S.M., HERNING R.I., JACOB P. III, JONES R.T., OSMAN A.-L. Smokers of low-yield cigarettes do not consume less nicotine. *N. Engl. J. Med.* 1983, **309** pp. 139–142
- [81] BENOWITZ N.L., & JACOB P. III Nicotine and carbon monoxide intake from high- and low-yield cigarettes. *Clin. Pharmacol. Ther.* 1984, **36** (2) pp. 265–270
- [82] BENOWITZ N.L., JACOB P. III, FONG I., GUPTA S. Nicotine metabolic profile in man: comparison of cigarette smoking and transdermal nicotine. *J. Pharmacol. Exp. Ther.* 1994, **268** (3) pp. 296–303

- [83] BENOWITZ N.L., JACOB P.D., KOZLOWSKI L.T., YU L. Influence of smoking fewer cigarettes on exposure to tar, nicotine, and carbon monoxide. *N. Engl. J. Med.* 1986, **315** pp. 1310–1313
- [84] BENOWITZ N.L., KUYT F., JACOB P. III, JONES R.T., OSMAN A.-L. Cotinine disposition and effects. *Clin. Pharmacol. Ther.* 1983, **34** (5) pp. 604–611
- [85] BENOWITZ N.L., PÉREZ-STABLE E.J., FONG I., MODIN G., HERRERA B., JACOB P. III Ethnic differences in N-glucuronidation of nicotine and cotinine. *Pharmacol Exp Ther.* 1999, **291** (3) pp. 1196–1203
- [86] BENOWITZ N.L., PÉREZ-STABLE E.J., HERRERA B., JACOB P. III Slower metabolism and reduced intake of nicotine from cigarette smoking in Chinese-Americans. *J. Natl. Cancer Inst.* 2002, **94** (2) pp. 108–115
- [87] BENOWITZ N.L., POMERLEAU O.F., POMERLEAU C.S., JACOB P. III Nicotine metabolite ratio as a predictor of cigarette consumption. *Nicotine Tob. Res.* 2003, **5** pp. 621–624
- [88] BRIDGES R.B., COMBS J.G., HUMBLE J.W., TURBEK J.A., REHM S.R., HALEY N.J. Population characteristics and cigarette yield as determinants of smoke exposure. *Pharmacol. Biochem. Behav.* 1990, **37** pp. 17–28
- [89] BRIDGES R.B., HUMBLE J.W., TURBEK J.A. Smoking history, cigarette yield and smoking behaviour as determinants of smoke exposure. *Eur. J. Respir. Dis.* 1986, **69** (S146) pp. 129–137
- [90] BUCHHALTER A.R., & EISSENBERG T. Preliminary evaluation of a novel smoking system: effects on subjective and physiological measures and on smoking behaviour. *Nicotine Tob. Res.* 2000, **2** pp. 39–43
- [91] BURLING T.A., STITZER M., BIGELOW G., MEAD A. Smoking topography and carbon monoxide levels in smokers. *Addict. Behav.* 1985, **10** pp. 319–323
- [92] CARMELLI D., SWAN G.E., ROBINETTE D., FABSTIZ R. Genetic influence on smoking - a study of male twins. *N. Engl. J. Med.* 1992, **327** (12) pp. 829–833
- [93] CHAIT L.D., & GRIFFITHS R.R. Differential control of puff duration and interpuff interval in cigarette smokers. *Pharmacol. Biochem. Behav.* 1982, **17** pp. 155–158
- [94] CINCIRIPINI P.M., VAN VUNAKIS H., NEZAMI E., MACE R., KIITCHENS K.E., LAPITSKY L.G. et al. Nicotine regulations among heavy and light smokers in a non-stressful environment. *Biol. Psychol.* 1989, **28** pp. 251–264
- [95] COMER A.K., & CREIGHTON D.E. The effect of experimental conditions on smoking behaviour. In: *Smoking Behaviour*, (THORNTON R.E. ed.). Churchill-Livingstone, London, 1978, pp. 76–86.
- [96] COULTAS D.B., STIDLEY C.A., SAMET J.M. Cigarette yields of tar and nicotine and markers of exposure to tobacco smoke. *Am. Rev. Respir. Dis.* 1993, **148** pp. 435–440
- [97] CREIGHTON D.E., & LEWIS P.H. The effect of different cigarettes on human smoking patterns. In: *Smoking Behaviour*, (THORNTON R.E. ed.). Churchill-Livingstone, London, 1978, pp. 289–300.
- [98] DARBY T.D., MC NAMEE J.E., VAN ROSSUM J.M. Cigarette smoking pharmacokinetics and its relationship to smoking behaviour. *Clin. Pharmacokinet.* 1984, **9** pp. 435–439
- [99] DIDING N. Machine smoking results compared to human uptake of cigarette smoke. *Int. J. Clin. Pharmacol. Ther. Toxicol.* 1987, **25** (3) pp. 143–147
- [100] DIXON M., REEVES N., SAUNDERS P., SHEPPERD C. Sensory induced changes in puffing behaviour; 1998; CORESTA Meeting. Brighton. pp. 39–51
- [101] EBERHARDT H.-J., & SCHERER G. 1995, Human smoking behaviour in comparison with machine smoking methods: A summary of the five papers presented at the 1995 meeting of the CORESTA smoke and Technology Groups in Vienna. *Beit. Tabakforsch. Int.*, **6**, (4), pp. 131–140

- [102] EISSENBERG T., ADAMS C., RIGGINS E.C. III, LIKNESS M. Smokers' sex and the effects of tobacco cigarettes: subject-rated and physiological measures. *Nicotine Tob. Res.* 1999, **1** pp. 317–324
- [103] EPSTEIN L.H., DICKSON B.E., OSSIP D.J., STILLER R., RUSSELL P.O., WINTER K. Relationship among measures of smoking topography. *Addict. Behav.* 1982, **7** pp. 307–310
- [104] FAGERSTRÖM K.O. Effects of a nicotine-enriched cigarette on nicotine titration, daily cigarette consumption and levels of carbon monoxide, cotinine and nicotine. *Psychopharm.* 1982, **77** pp. 164–167
- [105] FAGERSTRÖM K.O., HUGHES J.R., RASMUSSEN T., CALLAS P.W. Randomised trial investigating effect of a novel nicotine delivery device (Eclipse) and a nicotine oral inhaler on smoking behaviour, nicotine and carbon monoxide exposure and motivation to quit. *Tob. Control.* 2000, **9** pp. 327–333
- [106] FISCHER S., SPIEGELHALDER B., PREUSSMANN R. Influence of smoking parameters on the delivery of tobacco-specific nitrosamines in cigarette smoke - a contribution to relative risk evaluation. *Carcinogenesis.* 1989, **10** (6) pp. 1059–1066
- [107] FOWLER J.S., WANG G.J., VOLKOW N.D., FRANCESCHI D., LOGAN J., PAPPAS N. et al. Smoking a single cigarette does not produce a measurable reduction in brain MAO B in non-smokers. *Nicotine Tob. Res.* 1999, **1** pp. 325–329
- [108] GORI G.B., BENOWITZ N.L., LYNCH C.J. Mouth versus deep airways absorption of nicotine in cigarette smokers. *Pharmacol. Biochem. Behav.* 1986, **25** pp. 1181–1184
- [109] GORI G.B., & LYNCH C.J. Analytical cigarette yields as predictors of smoke bioavailability. *Regul. Toxicol. Pharmacol.* 1985, **5** pp. 314–326
- [110] GRIFFITHS R.R., & HENNINGFIELD J.E. Pharmacology of cigarette smoking behaviour. *Trends Pharmacol. Sci.* 1982, **3** (6) pp. 260–263
- [111] GRIFFITHS R.R., HENNINGFIELD J.E., BIGELOW G.E. Human cigarette smoking: manipulation of number of puffs per bout, interbout interval and nicotine dose. *J. Pharmacol. Exp. Ther.* 1982, **220** (2) pp. 256–265
- [112] GROSS J., LEE J., STITZER M.L. Nicotine-containing versus de-nicotinized cigarettes: effects on craving and withdrawal. *Pharmacol. Biochem. Behav.* 1997, **57** (1/2) pp. 159–165
- [113] GUYATT A.R., KIRKHAM A.J.T., MARINER D.C., BALDRY A.G., CUMMING G. Long-term effects of switching to cigarettes with lower tar and nicotine yields. *Psychopharm.* 1989, **99** pp. 80–86
- [114] HASENFRATZ M., BALDINGER B., BÄTTIG K. Nicotine or tar titration in cigarette smoking behaviour? *Psychopharm.* 1993, **112** pp. 253–258
- [115] HEATHERTON T.F., KOZLOWSKI L.T., FRECKER R.C., RICKERT W., ROBINSON J. Measuring the heaviness of smoking: using self-reported time to the first cigarette of the day and number of cigarettes smoked per day. *Br. J. Addict.* 1989, **84** pp. 791–800
- [116] HENNINGFIELD J.E., & GRIFFITHS R.R. Effects of ventilated cigarette holders on cigarette smoking by humans. *Psychopharmacology (Berl.)*. 1980, **68** pp. 115–119
- [117] HENNINGFIELD J.E., & GRIFFITHS R.R. Cigarette smoking and subject response: Effects of d-amphetamine. *Clin. Pharmacol. Ther.* 1981, **30** (4) pp. 497–505
- [118] HENNINGFIELD J.E., YINGLING J.E., GRIFFITHS R.R., PICKENS R. An inexpensive portable device for measuring puffing behaviour by cigarette smokers. *Pharmacol. Biochem. Behav.* 1980, **12** pp. 811–813
- [119] HERNING R.I., REESE T., JONES M.D., FISCHMAN P. The titration hypothesis revisited: nicotine gum reduces smoking intensity. In: *NIDA Research Monograph 53: Pharmacological Adjuncts in Smoking Cessation*, (GRABOWSKI J., & HALL S.M. eds.). National Institutes on Drug Abuse, Rockville, **Vol. 53**, 1985

- [120] HERNING R.I., REESE T.J., BACHMAN J., MINES A.H. Puff volume increases when low-nicotine cigarettes are smoked. *Br. Med. J. (Clin. Res. Ed.)*. 1981, **283** pp. 187–189
- [121] HILDING A. On cigarette smoking, bronchial carcinoma and ciliary action. I. Smoking habits and measurement of smoke intake. *N. Engl. J. Med.* 1956, **254** (17) pp. 775–781
- [122] HILL P., HALEY N.J., WYNDER E.L. Cigarette smoking: carboxyhemoglobin, plasma nicotine, cotinine and thiocyanate vs self-reported smoking data and cardiovascular disease. *J. Chronic Dis.* 1983, **36** (6) pp. 439–449
- [123] HINDS W., FIRST M.W., HUBER G.I., SHEA J.W. A method for measuring respiratory deposition of cigarette smoke during smoking. *Am. Ind. Hyg. Assoc. J.* 1983, **44** (2) pp. 113–118
- [124] HOFFMANN D., ADAMS J.D., HALEY N.J. Reported cigarette smoke values: a closer look. *Am. J. Public Health.* 1983, **73** (9) pp. 1050–1053
- [125] HOFFMANN D., DJORDJEVIC M.V., BRUNNEMANN K.D. Changes in cigarette design and composition over time and how they influence the yields of smoke constituents. *Smoking-Related Dis.* 1995, **6** pp. 9–23
- [126] HOFFMANN D., DJORDJEVIC M.V., HOFFMANN I. The changing cigarette. *Prev. Med.* 1997, **26** pp. 427–434
- [127] JARVIS M., BOREHAM P.P., FEYERABEND C., BRYANT A. Nicotine yield from machine-smoked cigarettes and nicotine intake from smokers: evidence from a representative population survey. *J. Natl. Cancer Inst.* 2001, **93** (2) pp. 134–138
- [128] JARVIS M.J., RUSSELL M.A.H., FEYERABEND C. Absorption of nicotine and carbon monoxide from passive smoking under natural conditions of exposure. *Thorax.* 1983, **38** pp. 829–833
- [129] KOZLOWSKI L.T., GOLDBERG M.E., SWEENEY C.T., PALMER R.F., PILLIATTERI J.L., YOST B.A. et al. Smoker reactions to a “radio message” that light cigarettes as dangerous as regular cigarettes. *Nicotine Tob. Res.* 1999, **1** pp. 67–76
- [130] KOZLOWSKI L.T., GOLDBERG M.E., YOST B.A., WHITE E.I., SWEENEY C.T., PILLIATTERI J.L. Smokers’ misperceptions of light and ultra-light cigarettes may keep them smoking. *Am. J. Prev. Med.* 1998, **15** (1) pp. 9–16
- [131] KOZLOWSKI L.T., HEATHERTON T.F., FRECKER R.C., NOLTE H.E. Self-selected blocking of vents on low-yield cigarettes. *Pharmacol. Biochem. Behav.* 1989, **33** pp. 815–819
- [132] KOZLOWSKI L.T., & O’CONNOR R.J. Official cigarette tar tests are misleading: use a two-stage compensating test. *Lancet.* 2000, **355** pp. 2159–2161
- [133] KOZLOWSKI L.T., & PILLIATTERI J.L. Beliefs about “Light” and “ultra light” cigarettes and efforts to change those beliefs: an overview of early efforts and published research. *Tob. Control.* 2001, **10** (Suppl I) pp. i12–i16
- [134] KOZLOWSKI L.T., PILLIATTERI J.L., SWEENEY C.T. Misuse of “light” cigarettes by means of vent blocking. *J. Subst. Abuse.* 1994, **6** pp. 333–336
- [135] KOZLOWSKI L.T., POPE M., LUX J.E. Prevalence of the misuse of ultra-low-tar cigarettes by blocking filter vents. *Am. J. Public Health.* 1988, **78** (6) pp. 694–695
- [136] KOZLOWSKI L.T., SWEENEY C.T., PILLIATTERI J.L. Blocking cigarette filter vents with lips more than doubles carbon monoxide intake from ultra-low tar cigarettes. *Exp. Clin. Psychopharmacol.* 1996, **4** pp. 404–408
- [137] KOZLOWSKI L.T., WHITE E.I., SWEENEY C.T., YOST B.A., AHERN F.M., GOLDBERG M.D. Few smokers know their cigarettes have filter vents. *Am. J. Public Health.* 1998, **88** (4) pp. 681–681
- [138] KOZLOWSKI L.T., WILKINSON A., SKINNER W., KENT C., FRANKLIN T., POPE M. Comparing tobacco cigarette dependence with other drug dependencies. *JAMA.* 1989, **261** (6) pp. 898–901

- [139] KOZLOWSKI L.T., YOST B.A., STINE M.M., CELEBUCKI C. Massachusetts' advertising against light cigarettes appears to change beliefs and behaviour. *Am. J. Prev. Med.* 2000, **18** (4) pp. 339–341
- [140] KRZYZANOWSKI M., SHERRILL D.L., PAOLETTI P., LEBOWITZ M.D. Relationship of respiratory symptoms and pulmonary function to tar, nicotine and carbon monoxide yield of cigarettes. *Am. Rev. Respir. Dis.* 1991, **143** pp. 306–331
- [141] LOMBARDO T., & CARRENO L. Relationship of type A behaviour pattern in smokers to carbon monoxide exposure and smoking topography. *Health Psychol.* 1987, **6** (5) pp. 445–452
- [142] LYNCH C.J., & BENOWITZ N.L. Spontaneous cigarette brand switching: consequences for nicotine and carbon monoxide exposure. *Am. J. Public Health.* 1987, **78** (9) pp. 1191–1194
- [143] MARON D.J., & FORTMANN S.P. Nicotine yield and measures of cigarette smoke exposure in a large population: are lower-yield cigarettes safer? *Am. J. Public Health.* 1987, **77** (5) pp. 546–549
- [144] MCCARTHY W.J., CASKEY N.H., JARVIK M.E. Ethnic differences in nicotine exposure. *Am. J. Public Health.* 1992, **82** (8) pp. 1171–1172
- [145] MCCARTHY W.J., CASKEY N.H., JARVIK M.E., GROSS T.M., ROSENBLATT M.R., CARPENTER C. Menthol vs nonmenthol cigarettes: effects on smoking behaviour. *Am. J. Public Health.* 1995, **85** (1) pp. 67–72
- [146] MOODY P.M. Human smoking patterns and smoke deliveries. *Int. J. Addict.* 1984, **19** (4) pp. 413–439
- [147] MOODY P.M. The relationships of qualified human smoking behaviour and demographic variables. *Soc. Sci. Med.* 1984, **14A** (1) pp. 49–54
- [148] NAKAYAMA T., YOKOYAMA T., YOSHIIKE N., ICHIMURA T., YAMAMOTO A., TANAKA H. Behavioural factors predicting serum cotinine concentrations of male smokers in a Japanese community. *J. Epidemiol.* 1999, **9** pp. 143–145
- [149] NEMETH-COSLETT R., & GRIFFITHS R.R. Determinates of puff duration in cigarette smokers: I. *Pharmacol. Biochem. Behav.* 1984, **20** (6) pp. 965–971
- [150] NEMETH-COSLETT R., & GRIFFITHS R.R. Determinates of puff duration in cigarette smokers: II. *Pharmacol. Biochem. Behav.* 1984, **21** (6) pp. 903–912
- [151] NEMETH-COSLETT R., & GRIFFITHS R.R. Effects of cigarette rod length on puff volume and carbon monoxide delivery in cigarette smokers. *Drug Alcohol Depend.* 1985, **15** pp. 1–13
- [152] NEMETH-COSLETT R., HENNINGFIELD J.E., O'KEEFE M.K., GRIFFITHS R.R. Nicotine gum: dose-related effects on cigarette smoking and subjective ratings. *Psychopharm.* 1987, **92** pp. 424–430
- [153] OSSIP-KLEIN D.J., EPSTEIN L.H., WINTER M.K., STILLER R., RUSSELL P.O., DICKSON B. Does switching to low tar/nicotine/carbon monoxide-yield cigarettes decrease alveolar carbon monoxide measures? A randomized controlled trial. *J. Consult. Clin. Psychol.* 1983, **51** (2) pp. 234–241
- [154] OSSIP-KLEIN D.J., MARTIN J.E., LOMAX B.D., PRUE D.M., DAVIS C.J. Assessment of smoking topography generalization across laboratory, clinical and naturalistic settings. *Addict. Behav.* 1983, **8** (1) pp. 11–17
- [155] PICKWORTH W.B., FANT R.V., NELSON R.A., ROHRER M.S., HENNINGFIELD J.E. Pharmacodynamic effects of new de-nicotinized cigarettes. *Nicotine Tob. Res.* 1999, **1** pp. 357–364
- [156] PILLIATTERI J.L., KOZLOWSKI L.T., SWEENEY C.T. Individual difference in the subjective effects of the first cigarette of the day: a self-report method for studying tolerance. *Exp. Clin. Psychopharmacol.* 1997, **5** (1) pp. 83–90
- [157] PRITCHARD W.S., & ROBINSON J.H. Examining the relation between usual-brand nicotine yield, blood cotinine concentration and the nicotine-“compensation” hypothesis. *Psychopharm.* 1996, **124** pp. 282–284

- [158] PUUSTINEN P., OLKKONEN H., KOLONEN S., TUOMISTO J. Microcomputer-assisted measurement of inhalation parameters during smoking. *Arch Toxicol. Supl.* 1986, **9** pp. 111–114
- [159] RASMUSSEN G.T., & RENFRO L.W. *Effects of alternative smoking regimes on the performance of filter cigarettes.* CORESTA, Brighton, 1998, pp. ST15.
- [160] RICKERT W.S. Estimating the hazards of less hazardous cigarettes II. Study of cigarette yields of nicotine, carbon monoxide and hydrogen cyanide in relation to levels of cotinine, carboxyhemoglobin and thiocyanate in smokers. *J. Toxicol. Environ. Health.* 1981, **7** pp. 391–403
- [161] RICKERT W.S., COLLISHAW N.E., BRAY D.F., ROBINSON J.C. Estimates of maximum or average cigarette tar, nicotine, and carbon monoxide yields can be obtained from yields under standard conditions. *Prev. Med.* 1986, **15** pp. 82–91
- [162] ROBINSON J.C., & FORBES W.F. The role of carbon monoxide in cigarette smoking. I carbon monoxide yield from cigarettes. *Arch. Environ. Health.* 1975, **30** pp. 425–434
- [163] ROBINSON J.H., & PRITCHARD W.S. The role of nicotine in tobacco use. *Psychopharm.* 1992, **168** pp. 397–407
- [164] ROSE J.E., BEHM F.M., WESTMAN E.C., JOHNSON M. Dissociating nicotine and nonnicotine components of cigarette smoking. *Pharmacol. Biochem. Behav.* 2000, **67** pp. 71–81
- [165] ROSE J.E., HERSKOVIC J.E., TRILLING Y., JARVIK M.E. Transdermal nicotine reduces cigarette craving and nicotine preference. *Clin. Pharmacol. Ther.* 1985, **38** pp. 450–466
- [166] RUSSELL M.A.H., COLE P.V., IDLE M.S., ADAMS L. Carbon monoxide yields of cigarettes and their relation to nicotine yield and type of filter. *BMJ.* 1975, **3** pp. 71–73
- [167] RUSSELL M.A.H., JARVIS M., IYER R., FEYERABEND C. Relations of nicotine yield of cigarettes to blood nicotine concentrations in smokers. *BMJ.* 1980, **5** pp. 972–976
- [168] SCHULZ W., & SEEHOFER F. Smoking behaviour in Germany - the analysis of cigarette butts (KIPA). In: *Smoking Behaviour: Physiological and Psychological Influences*, (THORNTON R.E. ed.). Churchill Livingstone, Edinburgh, 1978, pp. 259–76.
- [169] STEPNEY R. Would a medium-nicotine, low-tar cigarette be less hazardous to health? *Br. Med. J. (Clin. Res. Ed.)*. 1981, **283** (6302) pp. 1292–1296
- [170] STEPNEY R. Exposure to carbon monoxide in smokers of middle- and low-tar cigarettes. *Br. J. Dis. Chest.* 1982, **76** pp. 390–396
- [171] STEPNEY R. Are smokers' self-reports of inhalation a useful measure of smoke exposure. *J. Epidemiol. Community Health.* 1982, **36** pp. 109–112
- [172] STEPNEY R. Human smoking behaviour and the development of dependence on tobacco smoking. *Pharmacol. Ther.* 1982, **15** pp. 183–206
- [173] SUTTON S.R., RUSSELL M.A.H., IYER R., FEYERABEND C., SALOOJEE Y. Relationship between cigarette yields, puffing patterns and smoke intake: evidence for tar compensation? *Br. Med. J. (Clin. Res. Ed.)*. 1982, **285** pp. 600–603
- [174] SWEENEY C.T., KOZLOWSKI L.T., PARSA P. Effect of filter vent blocking on carbon monoxide exposure from selected lower tar cigarette brands. *Pharmacol. Biochem. Behav.* 1999, **63** (1) pp. 167–173
- [175] UEDA K., KAWACHI I., NAKAMURA M., NOGAMI H., SHIROKAWA N., MASUI S. et al. Cigarette nicotine yields and nicotine intake among Japanese male workers. *Tob. Control.* 2002, **11** pp. 55–60
- [176] U. S. SURGEON GENERAL. *The health consequences of smoking, Nicotine Addiction, A report of the Surgeon General.* U.S. Department of Health and Human Services, Rockville, 1988, pp. 156–7.

- [177] WAGENKNECHT L.E., CUTTER G.R., HALEY N.J., SIDNEY S., MANOLIO T., HUGHES G.H. et al. Racial differences in serum cotinine levels among smokers in the Coronary Artery Risk Development in (Young) Adults Study. *Am. J. Public Health.* 1990, **80** pp. 1053–1056
- [178] WAGENKNECHT L.E., PERKINS L., CUTTER G.R., SIDNEY S., BURKE G.L., MANOLIO T.A. et al. Cigarette smoking behaviour is strongly related to educational status: The CARDIA Study. *Prev. Med.* 1990, **19** pp. 158–169
- [179] WALD N., BOREHAM J., BAILEY A. Relative intakes of tar, nicotine, and carbon monoxide from cigarettes of different yields. *Thorax.* 1983, **39** pp. 361–364
- [180] WOODMAN G., NEWMAN S.P., PAVIA D., CLARKE S.W. The separate effects of tar and nicotine on the cigarette smoking manoeuvre. *Eur. J. Respir. Dis.* 1987, **70** (5) pp. 316–321
- [181] ZACNY J.P., & STITZER M.L. Effects of smoke deprivation interval on puff topography. *Clin. Pharmacol. Ther.* 1985, **38** pp. 109–115
- [182] ZACNY J.P., & STITZER M.L. Effect of puff size instructions on puff volume. *Addict. Behav.* 1986, **11** pp. 17–23
- [183] ZACNY J.P., & STITZER M.L. Cigarette brand-switching: effects on smoke exposure and smoking behaviour. *J. Pharmacol. Exp. Ther.* 1988, **246** (2) pp. 619–627
- [184] ZACNY J.P., STITZER M.L., YINGLING J.E. Cigarette filter vent blocking: effects on smoking topography and carbon monoxide exposure. *Pharmacol. Biochem. Behav.* 1986, **25** pp. 1245–1252
- [185] ZEVI S., SAUNDERS S., GOURLAY S.G., JACOB P. III, BENOWITZ N.L. Cardiovascular effects of carbon monoxide in cigarette smoking. *J. Am. Coll. Cardiol.* 2001, **38** pp. 1633–1638
- [186] AYYA N., HILTON D., ST CHARLES F.K., REEVES N., DIXON M. 1997) Measurement of puffing behaviour in lights and ultra lights smokers with ventilation holes partially and fully blocked Paper presented at 51st TCRC Winston Salem. Program booklet and abstracts No 14, p. 31
- [187] BAKER R.R., & LEWIS L.S. A review of the incidence and consequences of cigarette filter vent blocking amongst smokers. *Beitr. Tabakforsch. Int.* 2001, **19** (4) pp. 209–228
- [188] BAKER R.R., & DIXON M. and Hill. The incidence and consequences of filter vent blocking amongst British smokers. *Beitr. Tabakforsch. Int.* 1998, **18** (2) pp. 71–83
- [189] DJORDJEVIC M.V., STELLMAN S.D., ZANG E. Doses of nicotine and lung carcinogens delivered to cigarette smokers. *J. Natl. Cancer Inst.* 2000, **92** pp. 106–111
- [190] HELMS A. 1983) The concentration of tar nicotine and CO in the smoke of ventilated filter cigarettes: Comparisons of different types of filter ventilations. Presented at CORESTA smoke study group meeting Florence Italy 1983
- [191] HELMS A. 1984) Influence of laser perforation of cigarette filters on the smoke composition: Influence of the depth of holes. Presented at CORESTA congress Vienna Austria 1984
- [192] HU O., LIU Z., MA J., PENG L., BAI H. Cigarette mouth insertion depths among Chinese smokers. *Beitr. Tabakforsch. Int.* 2003, **20** (7) pp. 477–481
- [193] KOZLOWSKI L.T., FRECKER R.C., KHOUW V., POPE M.A. The misuse of “less hazardous” cigarettes and its detection: Hole blocking of ventilated filters. *Am. J. Public Health.* 1980, **70** (11) pp. 1203–1204
- [194] KOZLOWSKI L.T., RICKERT W.S., POPE M.A., ROBINSON J.C., FRECKER R.C. Estimating the yield to smokers of tar, nicotine and carbon monoxide from the lowest yield ventilated filter cigarettes. *Br. J. Addict.* 1982, **77** pp. 159–165
- [195] KOZLOWSKI L.T., POPE M.A., LUX J.E. Prevalence of the misuse of ultra low tar cigarettes by blocking filter vents. *Am. J. Public Health.* 1988, **6** pp. 694–695



- [196] KOZLOWSKI L.T., HEATHERTON T.F., FRECKER R.C., NOLTE H.E. Self selected blocking of vents on low yield cigarettes. *Pharmacol. Biochem. Behav.* 1989, **33** pp. 815–819
- [197] KOZLOWSKI L.T., SWEENEY C.T., PILLITTERI J.L. Blocking cigarette filter vents with lips more than doubles carbon monoxide intake from ultra-low tar cigarettes. *Exp. Clin. Psychopharmacol.* 1996, **4** (4) pp. 404–408
- [198] KOZLOWSKI L.T., & PILLITTERI J.L. 1994) Vent blocking of vented filter cigarettes 1979-1994 Handout for NCI Conference on the FTC test method 1994
- [199] KOZLOWSKI L.T., O'CONNOR R., SWEENEY C.T. 2001) Cigarette Design — Chapter 2 in USDHHS National Institutes of Health (2001) Smoking and Tobacco Control, Monograph 13, Risks associated with smoking cigarettes with low machine-measured yields of tar and nicotine
- [200] LOMBARDO T., DAVIS C.J., PRUE D.M. When low tar cigarettes yield high tar: cigarette filter ventilation hole blocking and its detection. *Addict. Behav.* 1983, **8** pp. 67–69
- [201] PILLITTERI J.L., MORSE A.C., KOZLOWSKI L.T. Detection of vent blocking on light and ultra light cigarettes. *Pharmacol. Biochem. Behav.* 1994, **48** pp. 539–542
- [202] PORTER A., & DUNN P. Mouth insertion depths in Canadian smokers. *Beitr. Tabakforsch. Int.* 1988, **18** pp. 85–91
- [203] REEVES N., DIXON M., AYYA N., HILTON D., ST. CHARLES F.K. 1997) Measurement of puffing behaviour in lights and ultra lights smokers with ventilation holes partially and fully blocked; Proceedings of the CORESTA Smoke and Technology Groups Joint Meeting, Hamburg, Germany, September 1997, pp. 62-70
- [204] RICKERT WS, ROBINSON JC, YOUNG JC, COLLISHAW NE, BRAY DF(1983) A comparison of the yields of tar, nicotine and CO of 36 brands of Canadian cigarettes tested under three conditions *Preventive Medicine* **12** (5), pp. 682–695
- [205] ST CHARLES F.K., & HILTON D. 1998) Estimation of consumer smoked cigarette yields from filter analytical data. Paper presented at 52nd TSRC Atlanta USA Program booklet and abstracts No **45**, p. 36, 1998
- [206] SWEENEY C.T., & KOZLOWSKI L.T. Blocking filter vents increases carbon monoxide levels from ultra light but not light cigarettes. *Pharmacol. Biochem. Behav.* 1998, **59** (3) pp. 767–773
- [207] SWEENEY C.T., KOZLOWSKI L.T., PARSA P. Effect of filter vent blocking on carbon monoxide exposure from selected lower tar cigarette brands. *Pharmacol. Biochem. Behav.* 1999, **63** (1) pp. 167–173
- [208] ZACNY J.P., STITZER M.L., YINGLING J.E. Cigarette filter vent blocking: effects of smoking topography and CO exposure. *Pharmacol. Biochem. Behav.* 1986, **25** pp. 1245–1252
- [209] ZACNY J.P., & STITZER M.L. Cigarette brand switching: effects on smoke exposure and smoking behaviour. *J. Pharmacol. Exp. Ther.* 1988, **246** pp. 619–627
- [210] RAWBONE R.G., MURPHY K., TATE M.E., KANE S.J. The analysis of smoking parameter, inhalation and absorption of tobacco smoke in studies of human smoking behaviour. In: *Smoking Behaviour: Physiological and Psychological Influences*, (THORNTON R.E.ed.). Churchill Livingstone, London, pp. 171–94.
- [211] SCHULZ W., & SEEHOFER F. Smoking behaviour in Germany — The analysis of cigarette butts (KIPA), *ibid*, pp. 259–276
- [212] CREIGHTON D.E., & LEWIS P.H. The effect of different cigarettes on human smoking patterns, *ibid*, pp. 289–300
- [213] ADAMS P.I. The influence of cigarette smoke yields on smoking habits, *ibid*, pp. 349–360

- [214] CHAIT L.D., & GRIFFITHS R.G. Smoking behaviour and tobacco smoke intake: Response of smokers to shortened cigarettes. *Clin. Pharmacol. Ther.* 1982, **32** pp. 90–96
- [215] DJORDJEVIC M.V., HOFFMANN D., THOMPSON S., STELLMAN S.D. Smoking behaviour and exposure to select toxic agents among smokers of low and medium yield cigarettes. in: CORESTA Proceedings: Smoke and Technology Group. Brighton, England 11-15 October 1998, pp. 186–193
- [216] PORTER A., & DUNN P. Mouth Insertion Depths in Canadian Smokers. *Beitr. Tabakforsch. Int.* 1998, **18** pp. 85–91
- [217] HAMMOND E.C. Lung Cancer Death Rates in England and Wales Compared with Those in the U.S.A. *BMJ.* 1958 Sept. 13, ●● pp. 649–654
- [218] SCHULZ W., & SEEHOFER F. Über die Länge von Zigarettenstummeln in der Bundesrepublik Deutschland im Jahre 1968. *Beitr. Tabakforsch.* 1970, **5** pp. 198–200
- [219] SCHULZ W. Die Auswirkung der Tabaksteuererhöhung vom 1.9.1972 auf die Länge der Zigarettenstummel in der Bundesrepublik Deutschland. *Beitr. Tabakforsch. Int.* 1974, **7** pp. 203–205
- [220] SCHULZ W., & SEEHOFER F. Die Auswirkung der wirtschaftlichen Rezession auf die Länge der Zigarettenstummel in der Bundesrepublik Deutschland. *Beitr. Tabakforsch.* 1976, **8** pp. 455–458
- [221] SCHULZ W. Die Auswirkung der Tabaksteuererhöhung vom 1. Juni 1982 auf die Länge der Zigarettenstummel in der Bundesrepublik Deutschland. *Beitr. Tabakforsch. Int.* 1986, **13** pp. 215–218
- [222] BRUNNEMANN K.D., HOFFMANN D., WYNDER E.L., GORI G.B. Determination of tar, nicotine and carbon monoxide in cigarette smoke. A comparison of international smoking conditions. XXXVII of Chemical studies on tobacco smoke; Proceedings, 3rd World Conference on Smoking and Health Vol. 1 ( 1975), pp. 441–449
- [223] YOUNG J.C., ROBINSON J.C., RICKERT W.S. A study of chemical deliveries as a function of cigarette butt length. *Beitr. Tabakforsch. Int.* 1981, **11** pp. 87–95
- [224] GRUNBERG N.E., MORSE D.E., MAYCOCK V.A., KOXLOWSKI L.T. Changes in overwrap and butt length of American filter cigarettes: An influence on reported tar yields. *N. Y. State J. Med.* 1985, (July) pp. 310–312
- [225] ISO 3308:2012, *Routine analytical cigarette-smoking machine — Definitions and standard conditions*
- [226] SCHUR M.O., & RICKARDS J.C. Design and operation of a multiple cigarette smoking machine. *Tob. Sci.* 1957, **1** pp. 13–20
- [227] CORESTA Smoke Study Group. Butt length survey; Dec. 5, 1973, available at: [http://legacy.library.ucsf.edu/tid/ceu64c00\\_01191804/1806](http://legacy.library.ucsf.edu/tid/ceu64c00_01191804/1806)
- [228] ISO 4387:2000, *Cigarettes — Determination of total and nicotine-free dry particulate matter using a routine analytical smoking machine*
- [229] R. J. Reynolds Tobacco Company (RJRT). Multiple Measures of Variability Study, (unpublished results), 2004
- [230] WYNDER E.L., & HOFFMANN D. *Tobacco and Tobacco Smoke. Studies in Experimental Carcinogenesis.* Chapter V. Academic Press, New York, 1967, pp. 85–132.
- [231] Imperial Tobacco Limited (ITL). Determination of Butt Length an Internal Study; Mar. 12, 1979, available at: [http://legacy.library.ucsf.edu/tid/ckc51f00\\_570365778/5791](http://legacy.library.ucsf.edu/tid/ckc51f00_570365778/5791)
- [232] CECCM. (The Confederation of European Community Cigarette Manufacturers Limited). Butt Length Study, Oct. 6, 1991, available at: [http://legacy.library.ucsf.edu/tid/xxk29e00\\_2501294730/4755](http://legacy.library.ucsf.edu/tid/xxk29e00_2501294730/4755). CECCM. Butt Length Study Appendix Basic Data, Sept. 24, 1991, available at: [http://legacy.library.ucsf.edu/tid/why85e00\\_2028652622/2689](http://legacy.library.ucsf.edu/tid/why85e00_2028652622/2689)

- [233] JAPAN TOBACCO INC. (JTI): Butt Length Research of Japanese Smoker. presented at: CORESTA Smoking Behaviour Sub Group Meeting, 12th Feb, 2003, 8 p
- [234] British American Tobacco (BAT): Puffing Topography Data Analysis for the WG 9 ad hoc Smoking Behaviour Review Team (unpublished results), May 11, 2005, 4 p
- [235] R. J. Reynolds Tobacco Company (RJRT). Multiple Measures of Variability Study, (unpublished results), 2004
- [236] ST CHARLES F.K. Smoking Behaviour: How Close to the Tipping do Consumers Actually Smoke? presented at: CORESTA Congress, New Orleans, USA 2002 (Abstract SS11)
- [237] British American Tobacco (BAT) and Imperial Tobacco Limited. (ITL): Unpublished results from; Baker, R., Dixon, M., and Hill, C.: The Incidence and Consequences of Filter Vent Blocking amongst British Smokers. *Beitr. Tabakforsch. Int.* 18 1998, pp. 71–83
- [238] Imperial Tobacco Limited (ITL). Cigarette Butt Length and Human Nicotine Yield of Commercial Full Flavor Cigarettes under Real-Life Conditions, (unpublished results), 2005
- [239] GRUNBERG N.E., MORSE D.E., MAYCOCK V.A., KOXLOWSKI L.T. Changes in overwrap and butt length of American filter cigarettes: An influence on reported tar yields. *N. Y. State J. Med.* 1985, (July) pp. 310–312
- [240] WILKENFELD J., HENNINGFIELD J., SLADE J., BURNS D., PINNEY J. It's Time for a Change: Cigarette Smokers Deserve Meaningful Information About Their Cigarettes. *J. Natl. Cancer Inst.* 2000, **92** pp. 90–91
- [241] HENNINGFIELD J.E., KOZLOWSKI L.T., BENOWITZ N.L. A Proposal to Develop Meaningful Labeling for Cigarettes. *JAMA.* 1994, **272** pp. 312–314
- [242] SCHULZ W., & SEEHOFER F. Über die Länge von Cigarettenstummeln in der Bundesrepublik Deutschland im Jahre 1968. *Beitr. Tabakforsch.* 1970, **5** pp. 198–200
- [243] SCHULZ W. Die Auswirkung der Tabaksteuererhöhung vom 1.9.1972 auf die Länge der Cigarettenstummel in der Bundesrepublik Deutschland. *Beitr. Tabakforsch.* 1974, **7** pp. 203–205
- [244] SCHULZ W. [translated to English] Effect of the Tobacco Tax Increase of June 1, 1982 on the Length of Cigarette Butts in the Federal Republic of Germany. *Beitr. Tabakforsch. Int.* 1986, **13** (4) pp. 215–218
- [245] SCHULZ W., & SEEHOFER F. Smoking behaviour in Germany — The analysis of cigarette butts (KIPA). In: *Smoking Behaviour: Physiological and Psychological Influences*, (THORNTON R.E.ed.). Churchill Livingstone, London, 1978, pp. 259–76.
- [246] RAWBONE R.G., MURPHY K., TATE M.E., KANE S.J. The analysis of smoking parameter, inhalation and absorption of tobacco smoke in studies of human smoking behaviour, *ibid*, pp. 171–194
- [247] CREIGHTON D.E., & LEWIS P.H. The effect of different cigarettes on human smoking patterns, *ibid*, pp. 289–300
- [248] ADAMS P.I. The influence of cigarette smoke yields on smoking habits, *ibid*, pp. 349–360
- [249] DJORDJEVIC M.V., HOFFMANN D., THOMPSON S., STELLMAN S.D. Smoking behaviour and exposure to select toxic agents among smokers of low and medium yield cigarettes. in: CORESTA Proceedings: Smoke and Technology Group. Brighton, England 11-15 October 1998, pp. 186–193
- [250] YOUNG J.C., ROBINSON J.C., RICKERT W.S. A Study of Chemical Deliveries as a Function of Cigarette Butt Length. *Beitr. Tabakforsch. Int.* 1981, **11** (2) pp. 87–95
- [251] DIXON M., KOCHHAR N., PRASAD K., SHEPPERD J., WARBURTON D.M. The Influence of Changing Nicotine to Tar Ratios on Human Puffing Behaviour and Perceived Sensory Response. *Psychopharmacology (Berl.)*. 2003, **170** pp. 434–442
- [252] MCBRIDE M.J., GUYATT A.R., KIRKHAM J.T., CUMMING G. Assessment of Smoking Behaviour and Ventilation with Cigarettes of Differing Nicotine Yields. *Clin. Sci.* 1984, **67** pp. 619–631

- [253] RUSSELL M.A., SUTTON S.R., IYER R., FEYERABEND C., VESEY C.J. Long-term Switching to Low-Tar-Nicotine Cigarettes; *Brit. J Addition.* 1982, **77** pp. 145–158
- [254] PORTER A., & DUNN P. Mouth Insertion Depths in Canadian Smokers. *Beitr. Tabakforsch. Int.* 1998, **18** (2) pp. 85–91
- [255] BENOWITZ N.L. Biomarkers of cigarette smoking. In: *The FTC Cigarette Test Method for Determining Tar, Nicotine, and Carbon Monoxide Yields of US Cigarettes.* Smoking and Tobacco Control, Monograph. National Institute of Health, Bethesda, **Vol. 7**, August 1996, pp. 93–111.
- [256] INTERNATIONAL AGENCY FOR RESEARCH ON CANCER (IARC) MONOGRAPHS ON THE EVALUATION OF CARCINOGENIC RISKS TO HUMANS. Tobacco Smoke and Involuntary Smoking. *IARC, Lyon.* 2004, **83** pp. 53–119
- [257] DJORDJEVIC M.V. Nicotine dosing characteristics across tobacco products. In: Boyle, P., Gray, N., Henningfield, J., Seffrin, J., Zatonski, W. (Ed): *Tobacco and Public Health: Science and Policy.* Oxford University Press, 2004, pp. 181–204
- [258] ANDERSSON G., VALA E.K., CURVALL M. The influence of cigarette consumption and smoking machine yields of tar and nicotine on the nicotine uptake and oral mucosal lesions in smokers. *J. Oral Pathol. Med.* 1997, **26** (3) pp. 117–123
- [259] BENOWITZ N.L. Compensatory smoking of low-yield cigarettes. In: *Risks Associated with Smoking Cigarettes with Low Machine-Measured Yields of Tar and Nicotine.* Smoking and Tobacco Control, Monograph. National Institute of Health, **Vol. 13**, November 2001, pp. 39–63.
- [260] CALAFAT A.M., POLZIN G.M., SAYLOR J., RICHTER P., ASHLEY D.L., WATSON C.H. Determination of tar, nicotine, and carbon monoxide yields in the mainstream smoke of selected international cigarettes. *Tob. Control.* 2004, **13** (1) pp. 45–51
- [261] KOZLOWSKI L.T., MEHTA N.Y., SWEENEY C.T., SCHWARTZ S.S., VOGLER G.P., JARVIS M.J. et al. Filter ventilation and nicotine content of tobacco in cigarettes from Canada, the United Kingdom, and the United States. *Tob. Control.* 1998, **7** (4) pp. 369–375
- [262] DJORDJEVIC M.V., STELLMAN S.D., ZANG E. Doses of nicotine and lung carcinogens delivered to cigarette smokers. *J. Natl. Cancer Inst.* 2000, **92** pp. 106–111
- [263] BAKER R.R., DIXON D.C., SHEPPERD C.J., SCHERER G. et al. Terms used for exposure to smoke. *Beitr. Tabakforsch. Int.* 2004, **21** (4) p. 250
- [264] RICKERT W.S., COLLISHAW N.E., BRAY D.F., ROBINSON J.C. Estimates of maximum or average cigarette tar, nicotine, and carbon monoxide yields can be obtained from yields under standard conditions. *Prev. Med.* 1986, **15** pp. 82–91
- [265] BENOWITZ N.L. Biomarkers of environmental tobacco smoke exposure. *Environ. Health Perspect.* 1999, **107** (Suppl 2) pp. 349–355
- [266] BENOWITZ N.L. Cotinine as a biomarker of environmental tobacco smoke exposure. *Epidemiol. Rev.* 1996, **18** (2) pp. 188–204
- [267] BENOWITZ N.L. Pharmacologic aspects of cigarette smoking and nicotine addiction. *N. Engl. J. Med.* 1988, **319** pp. 1318–1330
- [268] BENOWITZ N.L., & JACOB P. III Nicotine and carbon monoxide intake from high- and low-yield cigarettes. *Clin. Pharmacol. Ther.* 1984, **36** (2) pp. 265–270
- [269] RUSSELL M.A., WILSON C., PATEL U.A. Feyerabend, C., Cole, P.V. Plasma nicotine levels after smoking cigarettes with high, medium, and low nicotine yields. *BMJ.* 1975, **2** (5968) pp. 414–416
- [270] WEST R.J., RUSSELL M.A., JARVIS M.J., FEYERABEND C. Does switching to an ultra-low nicotine cigarette induce nicotine withdrawal effects? *Psychopharmacology (Berl.)* 1984, **84** (1) pp. 120–123

- [271] ZACNY J.P., & STITZER M.L. Cigarette brand switching: Effects on smoke exposure and smoking behaviour. *J. Pharmacol. Exp. Ther.* 1998, **246** (2) pp. 619–627
- [272] FROST C., FULLERTON F.M., STEPHEN A.M., STONE R., NICOLAIDES-BOUMAN A., DENSEM J. et al. The tar reduction study: Randomised trial of the effect of cigarette tar yield reduction on compensatory smoking. *Thorax.* 1995, **50** (10) pp. 1038–1043
- [273] GUYATT A.R., KIRKHAM A.J.T., MARINER D.C., BALDRY A.G., CUMMING G. Long-term effects of switching to cigarettes with lower tar and nicotine yields. *Psychopharmacology (Berl.)*. 1989, **99** (1) pp. 80–86
- [274] PEACH H., HAYWARD D.M., SHAH D. A double-blind randomized controlled trial of the effect of a low-versus a middle-tar cigarette on respiratory symptoms- A feasibility study. *IARC Sci. Publ.* 1986, **74** pp. 251–263
- [275] ROBINSON J.C., YOUNG J.C., RICKERT W.S., FEY G., KOZLOWSKI L.T. A comparative study of the amount of smoke absorbed from low yield ('less hazardous) cigarettes. Part 2: Invasive measures. *Br. J. Addict.* 1983, **78** (1) pp. 79–87
- [276] RUSSELL M.A.H., SUTTON S.R., IYER R., FEYERABEN C., VESEY C.J. Long-term switching to low-tar low-nicotine cigarettes. *Br. J. Addict.* 1982, **77** (2) pp. 145–158
- [277] JARVIS M.J., BOREHAM R., PRIMATESTA P., FEYERABEND C., BRYANT A. Nicotine yield from machine-smoked cigarettes and nicotine intakes in smokers: Evidence from a representative population survey. *J. Natl. Cancer Inst.* 2001, **93** (2) pp. 134–138
- [278] RUSSELL M.A., JARVIS M., IYER R., FEYERABEND C. Relation of nicotine yield of cigarettes to blood nicotine concentrations in smokers. *BMJ.* 1980, **280** (6219) pp. 972–976
- [279] RICKERT W.S., & ROBINSON J.C. Estimating the hazards of less hazardous cigarettes. II. Study of cigarette yields of nicotine, carbon monoxide and hydrogen cyanide in relation to levels of cotinine, carboxyhemoglobin, and thiocyanate in smokers. *J. Toxicol. Environ. Health.* 1981, **7** (3-4) pp. 391–403
- [280] BENOWITZ N.L., HALL S.M., HERNING R.I., JACOB P. III, JONES R.T., OSMAN A.L. Smokers of low yield cigarettes do not consume less nicotine. *N. Engl. J. Med.* 1983, **309** (3) pp. 139–142
- [281] EBERT R.V. McNabb, M.E., McCusker, K.T. Snow, S.L. Amount of nicotine and carbon monoxide inhaled by smokers of low-tar, low-nicotine cigarettes. *JAMA.* 1983, **250** (20) pp. 2840–2842
- [282] GORI G.B., & LYNCH C.J. Analytical cigarette yields as predictors of smoke bioavailability. *Regul. Toxicol. Pharmacol.* 1985, **5** (3) pp. 314–326
- [283] BENOWITZ N.L., JACOB P. III, YU L., TALCOTT R., HALL S., JONES R.T. Reduced tar, nicotine, and carbon monoxide exposure while smoking ultralow but not low-yield cigarettes. *JAMA.* 1986, **256** (2) pp. 241–246
- [284] RUSSELL M.A., JARVIS M.J., FEYERABEND C., SALOOJEE Y. Reduction of tar, nicotine and carbon monoxide intake in low tar smokers. *J. Epidemiol. Community Health.* 1986, **40** (1) pp. 80–85
- [285] ROSA M., PACIFICI R., ALTIERI I., PICHINI S., OTTAVIANI G., ZUCCARO P. How the steady-state cotinine concentration in cigarette smokers is directly related to nicotine intake. *Clin. Pharmacol. Ther.* 1992, **52** (3) pp. 324–329
- [286] COULTAS D.B. Stidley, C.A., Samet J.M. Cigarette yields of tar and nicotine and markers of exposure to tobacco smoke. *Am. Rev. Respir. Dis.* 1993, **148** (2) pp. 435–440
- [287] WOODWARD M., & TUNSTALL-PEDOE H. Self-titration of nicotine: evidence from the Scottish Heart Health Study. *Addiction.* 1993, **88** (6) pp. 821–830
- [288] BYRD G.D., ROBINSON J.H., CALDWELL W.S., deBETHIZY J.D. Comparison of measured and FTC - Predicted nicotine uptake in smokers. *Psychopharmacology (Berl.)*. 1995, **122** (2) pp. 95–103

- [289] HEE J., CALLAIS F., MOMAS I., LAURENT A.M., MIN S., MOLINIER P. et al. Smokers' behaviour and exposure according to cigarette yield and smoking experience. *Pharmacol. Biochem. Behav.* 1995, **52** (1) pp. 195–203
- [290] BYRD G.D., DAVIS R.A., CALDWELL W.S., ROBINSON J.H., deBETHIZY J.D. A further study of FTC yield and nicotine absorption in smokers. *Psychopharmacology (Berl.)*. 1998, **13** (4) pp. 291–299
- [291] LYNCH C.J., & BENOWITZ N.L. Spontaneous brand switching. Consequences for nicotine and carbon monoxide exposure. *Am. J. Public Health.* 1987, **77** (9) pp. 1191–1194
- [292] HECHT S.S., MURPHY E., CARMELLA S.G., LIS., JENSEN J., LE C. et al. Simialr uptake of lung carcinogens by smokers of regular, light, and ultralight cigarettes. *Cancer Epidemiol. Biomarkers Prev.* 2005, **14** (3) pp. 693–698
- [293] BORGERDING M.F., BODNAR J.A., WINGATE D.E.(2000) The 1999 Massachusetts Benchmark Study — Final Report. A Research Study Conducted after Consultation with the Massachusetts Department of Public Health
- [294] RICKERT B.C.Smoking under realistic conditions: Development of minimum and maximum values for toxic constituents in tobacco smoke. Project Report: DSS file no. 3555 — H4078-5-C105, September 1996
- [295] COUNTS M.E., MORTON U.J., LAFFOON S.W., COX R.H., LIPOWICZ P.J. Smoke composition and predicting relationships for international commercial cigarettes smoked with three machine — smoking conditions. *Regul. Toxicol. Pharmacol.* 2005, **41** (3) pp. 185–227
- [296] BORGERDING M., & KLUS H. Analysis of complex mixtures — Cigarette smoke. *Exp. Toxicol. Pathol.* 2005, ••• pp. 43–73 [and references therein]
- [297] COUNTS M.E., MORTON M.J., LAFFOON S.W., COX R.H., LIPOWICZ P.J. Smoke composition and predicting relationships for international commercial cigarettes smoked with three machine-smoking conditions. *Regulatory Toxicology and Pathology.* 2005, **41** pp. 185–227
- [298] Australian Government, Department of Health and Ageing. ( 2001) Tobacco — Australian cigarette emissions data. Available from [http://www.health.gov.au/pubhlth/strateg/drugs/tobacco/emis\\_data.htm](http://www.health.gov.au/pubhlth/strateg/drugs/tobacco/emis_data.htm)
- [299] BORGERDING M., & KLUS H. Analysis of complex mixtures — Cigarette smoke. *Exp. Toxicol. Pathol.* 2005, ••• pp. 43–73
- [300] SAINT-JALM Y., BORGERDING M.F., CHAPMAN S.G. Alternative Smoking Regimes Task Report on the Activities (October 2002 - September 2003) Available from CORESTA









# British Standards Institution (BSI)

BSI is the national body responsible for preparing British Standards and other standards-related publications, information and services.

BSI is incorporated by Royal Charter. British Standards and other standardization products are published by BSI Standards Limited.

## About us

We bring together business, industry, government, consumers, innovators and others to shape their combined experience and expertise into standards-based solutions.

The knowledge embodied in our standards has been carefully assembled in a dependable format and refined through our open consultation process. Organizations of all sizes and across all sectors choose standards to help them achieve their goals.

## Information on standards

We can provide you with the knowledge that your organization needs to succeed. Find out more about British Standards by visiting our website at [bsigroup.com/standards](http://bsigroup.com/standards) or contacting our Customer Services team or Knowledge Centre.

## Buying standards

You can buy and download PDF versions of BSI publications, including British and adopted European and international standards, through our website at [bsigroup.com/shop](http://bsigroup.com/shop), where hard copies can also be purchased.

If you need international and foreign standards from other Standards Development Organizations, hard copies can be ordered from our Customer Services team.

## Subscriptions

Our range of subscription services are designed to make using standards easier for you. For further information on our subscription products go to [bsigroup.com/subscriptions](http://bsigroup.com/subscriptions).

With **British Standards Online (BSOL)** you'll have instant access to over 55,000 British and adopted European and international standards from your desktop. It's available 24/7 and is refreshed daily so you'll always be up to date.

You can keep in touch with standards developments and receive substantial discounts on the purchase price of standards, both in single copy and subscription format, by becoming a **BSI Subscribing Member**.

**PLUS** is an updating service exclusive to BSI Subscribing Members. You will automatically receive the latest hard copy of your standards when they're revised or replaced.

To find out more about becoming a BSI Subscribing Member and the benefits of membership, please visit [bsigroup.com/shop](http://bsigroup.com/shop).

With a **Multi-User Network Licence (MUNL)** you are able to host standards publications on your intranet. Licences can cover as few or as many users as you wish. With updates supplied as soon as they're available, you can be sure your documentation is current. For further information, email [bsmusales@bsigroup.com](mailto:bsmusales@bsigroup.com).

## BSI Group Headquarters

389 Chiswick High Road London W4 4AL UK

## Revisions

Our British Standards and other publications are updated by amendment or revision.

We continually improve the quality of our products and services to benefit your business. If you find an inaccuracy or ambiguity within a British Standard or other BSI publication please inform the Knowledge Centre.

## Copyright

All the data, software and documentation set out in all British Standards and other BSI publications are the property of and copyrighted by BSI, or some person or entity that owns copyright in the information used (such as the international standardization bodies) and has formally licensed such information to BSI for commercial publication and use. Except as permitted under the Copyright, Designs and Patents Act 1988 no extract may be reproduced, stored in a retrieval system or transmitted in any form or by any means – electronic, photocopying, recording or otherwise – without prior written permission from BSI. Details and advice can be obtained from the Copyright & Licensing Department.

## Useful Contacts:

### Customer Services

**Tel:** +44 845 086 9001

**Email (orders):** [orders@bsigroup.com](mailto:orders@bsigroup.com)

**Email (enquiries):** [cservices@bsigroup.com](mailto:cservices@bsigroup.com)

### Subscriptions

**Tel:** +44 845 086 9001

**Email:** [subscriptions@bsigroup.com](mailto:subscriptions@bsigroup.com)

### Knowledge Centre

**Tel:** +44 20 8996 7004

**Email:** [knowledgecentre@bsigroup.com](mailto:knowledgecentre@bsigroup.com)

### Copyright & Licensing

**Tel:** +44 20 8996 7070

**Email:** [copyright@bsigroup.com](mailto:copyright@bsigroup.com)



...making excellence a habit.™