

BS 1916-2:2009



BSI British Standards

Limits and fits for engineering

Part 2: Guide to the selection of fits
in BS 1916-1

NO COPYING WITHOUT BSI PERMISSION EXCEPT AS PERMITTED BY COPYRIGHT LAW

raising standards worldwide™

BSI
British Standards

Publishing and copyright information

The BSI copyright notice displayed in this document indicates when the document was last issued.

© BSI 2009

ISBN 978 0 580 65215 8

ICS 17.040.10

The following BSI references relate to the work on this standard:

Committee reference TDW/4

Draft for comment 09/30192611 DC

Publication history

First published December 1953

Second (present) edition, September 2009

Amendments issued since publication

Date	Text affected
-------------	----------------------

Contents

Foreword *ii*

1	Scope	1
2	Normative references	1
3	Terms and definitions	1
4	Terminology	3
5	Hole tolerances	3
6	Classification of fits	3
7	Choice of fit	8
8	Choice of tolerance	9
9	Preferred sizes	9
10	Recommended tolerances for standard fits	14

Bibliography 40

List of figures

Figure 1	Diagram showing disposition of limits and tolerances (unilateral hole basis)	2
Figure 2	The disposition of standard shaft fits with H7 and H8 holes for diameter range 1.19 in to 1.97 in	5
Figure 3	The degree of accuracy which can reasonably be expected from various manufacturing processes under average conditions	10
Figure 4	Typical data sheet	16
Figure 5	Belt drive unit	17
Figure 6	Belt driven gear pump	17
Figure 7	Link mechanism: shaft and lever	18
Figure 8	Dashpot for oil circuit breaker	19
Figure 9	Dashpot for switchgear time lag device	20
Figure 10	High pressure hydraulic hand pump	21

List of tables

Table 1	Classification of types of fits	4
Table 2	Equivalent fits on the hole basis and shaft basis	8
Table 3	Preferred sizes: fractional inch series	11
Table 4	Preferred sizes: decimal inch series	12
Table 5	Complete series of preferred inch sizes	13
Table 6	Tolerances for clearance fits, shaft c	22
Table 7	Tolerances for clearance fits, shaft d	23
Table 8	Tolerances for clearance fits, shaft e	24
Table 9	Tolerances for clearance fits, shaft f	25
Table 10	Tolerances for clearance fits, shaft g	26
Table 11	Tolerances for clearance fits, shaft h	27
Table 12	Tolerances for transition fits, shaft j	28
Table 13	Tolerances for transition fits, shaft k	29
Table 14	Tolerances for transition fits, shaft m	30
Table 15	Tolerances for transition fits, shaft n	31
Table 16	Tolerances for interference fits, shaft p	32
Table 17	Tolerances for interference fits, shaft r	33
Table 18	Tolerances for interference fits, shaft s	34
Table 19	Tolerances for interference fits, shaft t	36
Table 20	Tolerances for interference fits, shaft u	38

Summary of pages

This document comprises a front cover, an inside front cover, pages i to ii, pages 1 to 40, an inside back cover and a back cover.

Foreword

Publishing information

This British Standard is published by BSI and came into effect on 30 September 2009. It was prepared by Technical Committee TDW/4, *Technical product realization*. A list of organizations represented on this committee can be obtained on request to its secretary.

Supersession

This British Standard supersedes BS 1916-2:1953, which is withdrawn.

Relationship with other publications

This British Standard is published in three parts:

Part 1 – Guide to limits and tolerances;

Part 2 – Guide to the selection of fits in BS 1916-1;

Part 3 – Guide to tolerances, limits and fits for large diameters;

The ISO 286 (BS EN 20286) series establishes the ISO code-system for tolerances of linear sizes and is published in the following parts:

ISO 286-1 (BS EN 20286-1), *ISO system of limits and fits – Part 1: Bases of tolerances, deviations and fits*;

ISO 286-2 (BS EN 20286-2), *ISO system of limits and fits – Part 2: Tables of standard tolerance grades and limit deviations for holes and shafts*.

The ISO 286 series covers the metric system of limits and fits; the BS 1916 series provides guidance and recommendations on the equivalent inch system (imperial).

Information about this document

In view of the time elapsed since its original publication in 1953, this British Standard was reviewed in detail in 2009. It was decided that the technical provisions of the previous edition were still generally applicable, but the figures have been redrawn for ease of use, the wording of some guidance updated for clarity, and the opportunity was taken to update references to other standards.

Use of this document

As a guide, this part of BS 1916 takes the form of guidance and recommendations. It should not be quoted as if it were a specification or a code of practice and claims of compliance cannot be made to it.

Contractual and legal considerations

This publication does not purport to include all the necessary provisions of a contract. Users are responsible for its correct application.

Compliance with a British Standard cannot confer immunity from legal obligations.

1 Scope

This British Standard gives guidance on the selection of fits given in BS 1916-1.

The recommendations apply, in particular, to fits between cylindrical parts, designated as “holes” and “shafts”, in which case the term “size” refers to the diameter of the mating parts. The recommendations are also applicable to parts other than cylindrical, in which case the term “size” refers to a length, width or other dimension.

Tables of preferred sizes are included to avoid the indiscriminate selection of dimensions, and their use is strongly recommended.

2 Normative references

The following referenced documents are indispensable for the application of this document. For dated references, only the edition cited applies. For undated references, the latest edition of the referenced document (including any amendments) applies.

BS 1916-1:2009, *Limits and fits for engineering – Part 1: Guide to limits and tolerances*

BS 8888, *Technical product specification – Specification*

3 Terms and definitions

For the purposes of this part of BS 1916, the following terms and definitions apply.

NOTE Figure 1 illustrates the basic definitions used in the text

Figure 1 Diagram showing disposition of limits and tolerances (unilateral hole basis)

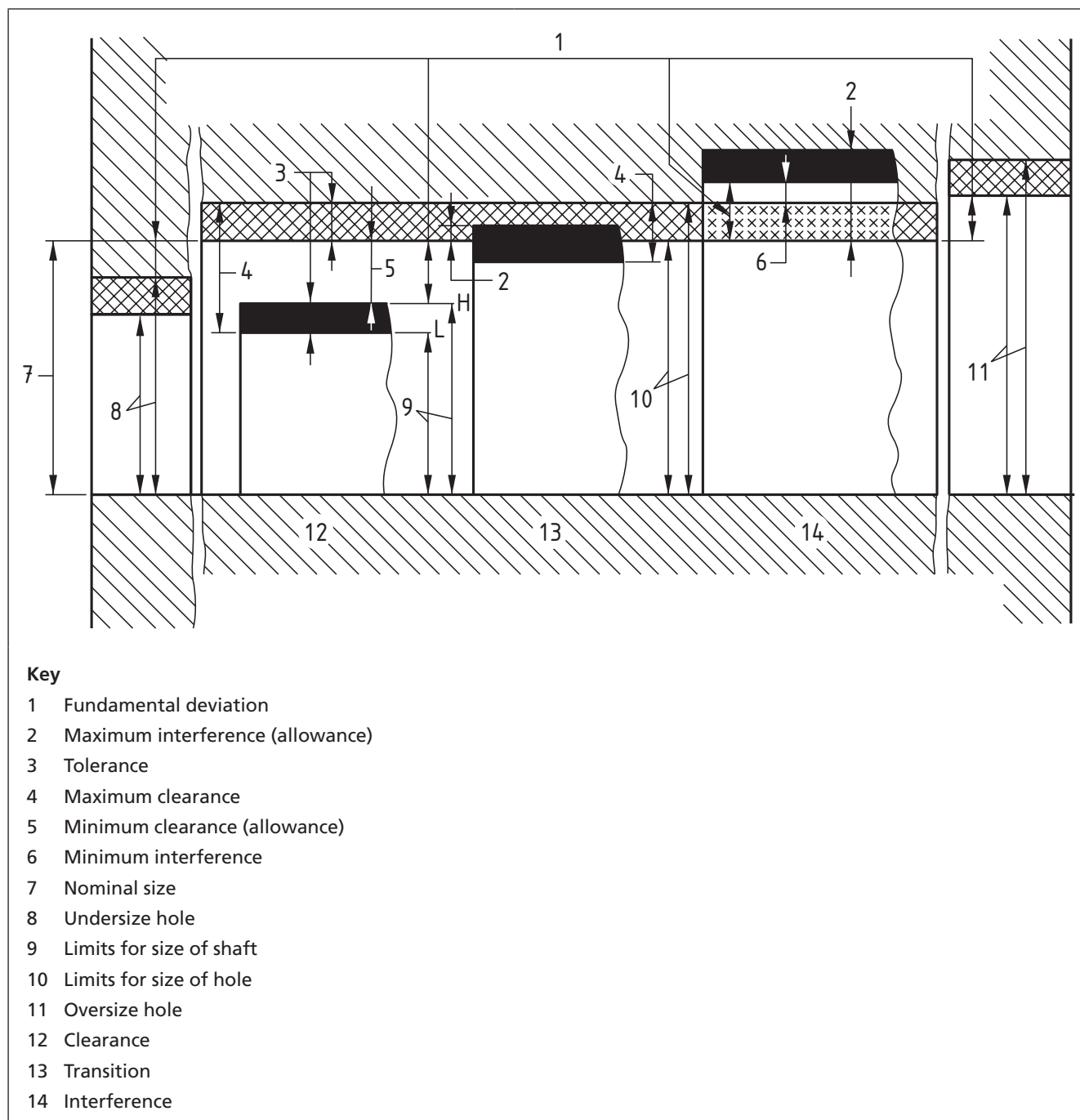

4 Terminology

The disposition of the tolerance zone for a hole relative to the nominal size is denoted by a capital letter and the magnitude, or grade, of the tolerance by a suffix number, e.g. H7.

The disposition of the tolerance zone for a shaft relative to the nominal size is denoted by a small letter and the magnitude, or grade, of the tolerance by a suffix number, e.g. p6.

A fit is described by a combination of symbols, e.g. H7–p6 or H7/p6.

NOTE See BS 1916-1:2009, Clauses 6 and 7.

On production drawings, the actual limits for both hole and shaft should be stated by one of the methods recommended in BS 8888, so that the actual size of the part can be ascertained without reference to this standard. There are, however, certain circumstances, for example in general specifications, or on preliminary design drawings, in which it is convenient to state the particular type of fit by symbols only.

5 Hole tolerances

The following is a summary of the uses of the various grades of the unilateral hole H from H5 to H11.

- H5. This grade can normally only be produced by precision boring, fine internal grinding, or honing.
- H6. This grade can be produced by fine grinding or honing, and possibly hand reaming.
- H7. This grade is produced by grinding, broaching or careful reaming.
- H8. This grade is produced by boring or machine reaming.
- H9. This grade is used on high quality products for milled or slotted widths.
- H10. This grade is not normally used for diameter fits, although it can be used for drilled holes. It is used for milled widths on unimportant parts.
- H11. This grade is used for coarse drilled, punched or pressed holes on non-fitting parts.

6 Classification of fits

6.1 General

The whole range of fits is divided into three main classes:

- clearance;
- transition;
- interference.

Each main class, using the unilateral (H) hole, is further sub-divided into several types of fit; for example, clearance fits are divided into six types, from very fine to very coarse clearance. Each type of fit is classified by the letter symbol of the shaft which produces that type, for example: clearance fit, shaft "e"; or clearance fit, shaft "f".

It is more convenient to refer to a type of fit by the shaft symbol only, e.g. an “e” shaft fit or an “f” shaft fit. The classification is given in Table 1 and those fits using the H7 and H8 holes are illustrated in Figure 2.

Table 1 Classification of types of fits

Classification		With holes				Remarks
		H6	H7	H8	H11	
Clearance	Shaft a	—	—	—	—	No general recommendation can be made
	Shaft b	—	—	—	—	
	Shaft c	—	c8	c9	c11	Extra loose running
	Shaft d	—	d8	d8/d10	d11	Loose running
	Shaft e	e7	e8	e8/e9	—	Easy running
	Shaft f	f6	f7	f8	—	Running
	Shaft g	g5	g6	(g7 ^A)	—	Close running
	Shaft h	h5	h6	h7/h8	h11	Slide
Transition	Shaft j	j5	j6	j7	—	Push
	Shaft k	k5	k6	k7	—	Easy keying
	Shaft m	m5	m6	m7	—	Tight keying
	Shaft n	—	n6	n7	—	Drive
		—	—	p7	—	—
		—	—	r7	—	—
Interference		n5	—	—	—	—
	Shaft p	p5	p6	—	—	Light press
	Shaft r	r5	r6	—	—	—
	Shaft s	s5	s6	s7	—	Press
	Shaft t	t5	t6	t7	—	—
	Shaft u	u5	u6	u7	—	Heavy press or shrink
	Shaft v	—	—	—	—	No general recommendations can be made
	Shaft x	—	—	—	—	
	Shaft y	—	—	—	—	
Shaft z	—	—	—	—		

^{A)} This is a non-standard shaft. If required, the limits for it can be derived by reference to BS 1916-1.

The interference fits are classified on the basis of the hole H7 mated with the various shafts. The combination of these shafts with holes of coarser grades might in some cases result in a different type of fit. For example, in the case of the transition fit using shaft “n”, the fine grade, namely H6–n5, will in fact result in a true interference fit, whereas the combinations H8–p7 and H7–r7 will produce transition fits, not interference fits.

Using the unilateral (H) hole, the resulting fits in combination with the various shafts are as given in 6.2, 6.3 and 6.4.

Figure 2 The disposition of standard shaft fits with H7 and H8 holes for diameter range 1.19 in to 1.97 in

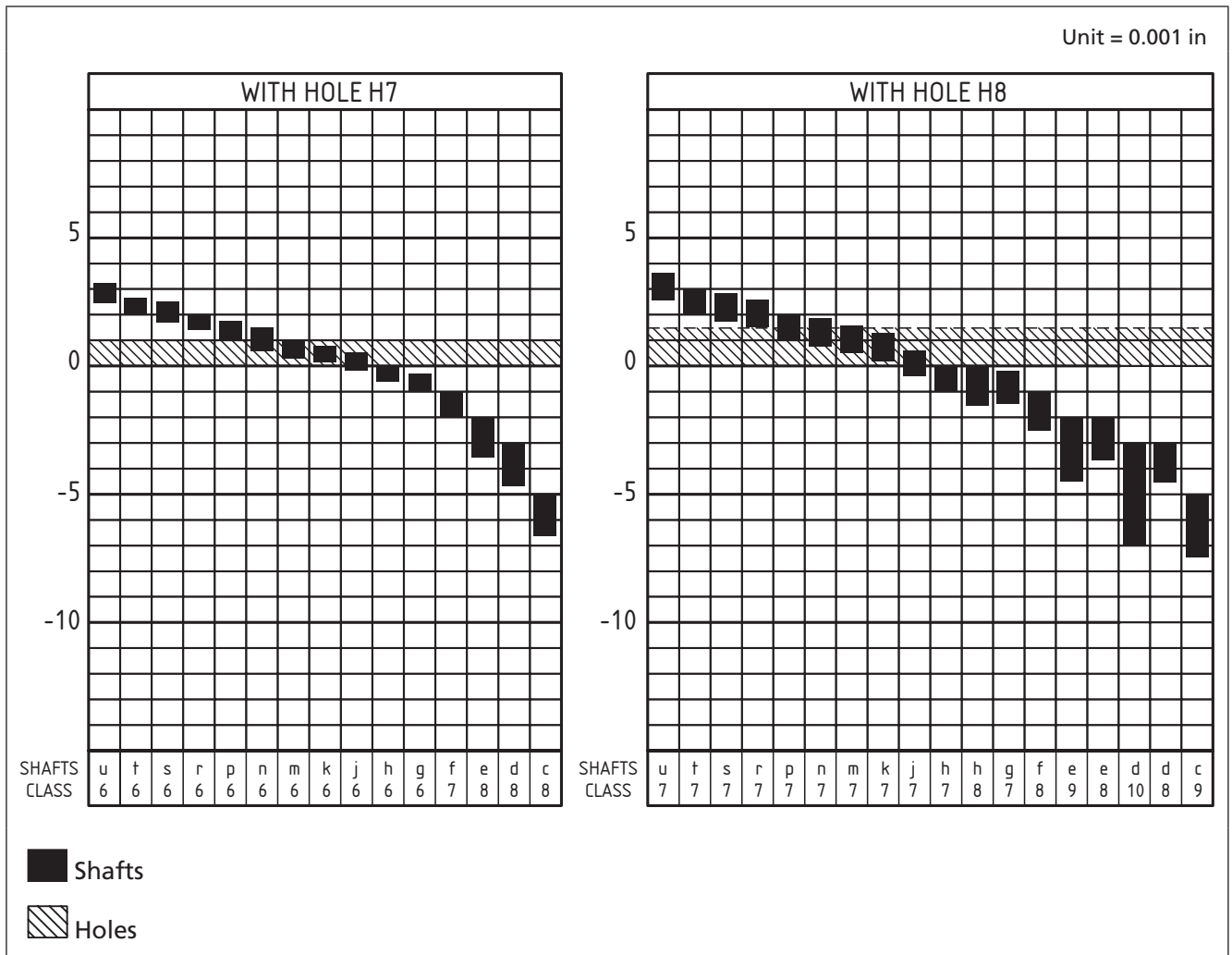

6.2 Clearance fits

6.2.1 Shafts a, b and c

These fits give a large clearance and are not widely used.

6.2.2 Shaft d

This fit is available in grades 8 to 11 and is generally suitable for loose running fits, e.g. plummer block bearings and loose pulleys.

6.2.3 Shaft e

This fit is available in grades 7, 8 and 9, and is recommended for general loose clearance fits, and for properly lubricated bearings requiring appreciable clearance. In the finer grades it can be used for large, high-speed, heavily loaded bearings such as turbo-generator and large electric motor bearings, according to circumstances.

6.2.4 Shaft f

This fit is available in grades 6, 7 and 8 and is recommended for use as a normal running fit. It is widely used as a normal grease-lubricated or oil-lubricated bearing where no substantial temperature differences are encountered. Typical applications are gearbox shaft bearings and the bearings of small electric motors, pumps, etc.

6.2.5 Shaft g

This fit is expensive to manufacture since the clearance is small, and it is not recommended as a running fit except in precision equipment where shaft loadings are very light. Typical applications are the bearings for accurate linkwork, and for piston and slide valves. In addition it is often used for spigot or location fits.

6.2.6 Shaft h

The upper shaft limit of this fit is zero, although in practice a slight clearance will usually be found. It exists in grades 5 to 11, and is widely used for non-running parts. It is useful for normal location and spigot fits and in the finer grades can be used as a precision sliding fit.

6.3 Transition fits

6.3.1 Shaft j

This is a transition fit averaging a slight clearance, and is available in grades 5 to 11. It is recommended for location fits, requiring slightly less clearance than is given with the "h" shaft, and where a slight interference is permissible. Typical applications are coupling spigots and recesses, gear rings clamped to steel hubs, etc.

6.3.2 Shaft k

This is a true transition fit averaging virtually no clearance. It is available in grades 5 to 11, and is recommended for location fits where a slight interference can be tolerated with the object, for example, of eliminating vibration.

6.3.3 Shaft m

This transition fit averages a slight interference, although appreciable assembly force will be required if the extremes are encountered. It is available in grades 5, 6 and 7.

6.3.4 Shaft n

This transition fit averages slightly more interference than the "m" shaft, and gives clearance only on extreme sizes. It is available in grades 5, 6 and 7, and is recommended for generally "tight" assembly fits. The finest grade (n5) is used as a true interference fit with the hole H6.

6.4 Interference fits

NOTE The factors governing the choice of an interference fit are such that only generalized recommendations can be made. Some general guidance is given here and some particular examples are quoted in the fit tables (Table 16 to Table 20), but it is recommended that in every case, careful consideration be given to the factors affecting the fit, i.e. diameter and length of engagement, materials, surface finish, induced stresses, gripping forces, assembly forces and assembly method, before the final choice is made.

6.4.1 Shafts

6.4.1.1 Shaft p

This will give a true interference fit with holes of grades 6 or 7, but with holes of grade 8 a transition fit will be obtained. The amount of interference is not excessive but is sufficient to give non-ferrous parts a light press fit which can be dismantled when required. It is the standard press fit for steel, cast iron or brass-to-steel assemblies. The amount of interference is too small for satisfactory fits to be obtained in very elastic materials, such as light alloys.

6.4.1.2 Shaft r

This combination will give a medium drive fit on ferrous parts, and on non-ferrous parts a light drive fit which can be easily dismantled when required. With the hole H8 an interference fit is obtained with diameters over 3.94 in; with smaller diameters a transition fit results.

6.4.1.3 Shaft s

This is used for the permanent or semi-permanent assembly of steel and cast iron members, the amount of interference being sufficient to provide considerable gripping force. When using elastic materials, e.g. light alloys, it is equivalent to the "p" shaft fit in ferrous materials. Typical applications are collars pressed on to shafts, valve seatings, etc.

6.4.1.4 Shafts t, u, v, x, y and z

These fits involve an increasing degree of interference, and no general recommendations can be made.

6.4.2 Tolerances

When determining the tolerances for an interference fit, it is necessary to check the minimum as well as the maximum interference; the former with regard to the longitudinal forces and torques to be transmitted, the latter with regard to the permissible stresses in the material and the assembling and dismantling forces. Therefore, for interference fits, the lower deviations of the shafts were determined in such a way as to provide a definite amount of minimum interference with reference to the upper deviations of the hole H7.

If D = geometric mean of the diameter size range in inches, the amounts of minimum interference in units of 0.001 in are as follows.

- Shaft s: Minimum interference = $0.4 \times D$ = (0.000 4 in per in of diameter).
- Shaft t: Minimum interference = $0.63 \times D$ = (0.000 63 in per in of diameter).
- Shaft u: Minimum interference = $1.0 \times D$ = (0.001 in per in of diameter).
- Shaft v: Minimum interference = $1.25 \times D$ = (0.001 25 in per in of diameter).
- Shaft x: Minimum interference = $1.6 \times D$ = (0.001 6 in per in of diameter).
- Shaft y: Minimum interference = $2.0 \times D$ = (0.002 in per in of diameter).
- Shaft z: Minimum interference = $2.5 \times D$ = (0.002 5 in per in of diameter).

7 Choice of fit

The tables of recommended fits are compiled on the unilateral (H) hole basis system, but if unilateral (h) shaft basis fits are required, the same maximum and minimum amounts of clearance or interference are provided by the equivalent shaft basis fits. For transition and interference fits, this condition is only satisfied if the holes are mated with a shaft of the next finer quality, e.g.:

- hole basis clearance fit H7–g6 = shaft basis clearance fit G7–h6;
- hole basis transition fit H7–m6 = shaft basis transition fit M7–h6.

A complete list of interchangeable fits is given in Table 2.

Table 2 Equivalent fits on the hole basis and shaft basis

Clearance		Transition		Interference		
Hole basis	Shaft basis	Hole basis	Shaft basis	Hole basis	Shaft basis	
H7–c8	C8–h7	H6–j5	J6–h5	H6–n5	N6–h5	
H8–c9	C9–h8	H7–j6	J7–h6		H6–p5	P6–h5
H11–c11	C11–h11	H8–j7	J8–h7			H7–p6
H7–d8	D8–h7	H6–k5	K6–h5	H6–r5	R6–h5	
H8–d9	D9–h8	H7–k6	K7–h6		H7–r6	R7–h6
H11–d11	D11–h11	H8–k7	K8–h7			
H6–e7	E7–h6	H6–m5	M6–h5	H6–s5	S6–h5	
H7–e8	E8–h7	H7–m6	M7–h6	H7–s6	S7–h6	
H8–e8	E8–h8	H8–m7	M8–h7	H8–s7	S8–h7	
H6–f6	F6–h6	H7–n6	N7–h6	H6–t5	T6–h5	
H7–f7	F7–h7	H8–n7	N8–h7		H7–t6	T7–h6
H8–f8	F8–h8	H8–p7	P8–h7		H8–t7	T8–h7
H6–g5	G6–h5			H8–r7	R8–h7	H6–u5
H7–g6	G7–h6	H7–u6	U7–h6			
H8–g7	G8–h7	H8–u7	U8–h7			

The use of the unilateral hole basis is strongly recommended, but there is still a need for oversize and undersize holes for special applications, e.g. in the case of two different fits on the same shaft diameter. The system makes provision for this by a series of oversize holes (A to G), and a series of undersize holes (K to Z), which will be useful for outside diameter fits for ball bearings.

NOTE Tolerances for these holes are in BS 1916-1:2009, Table 2.

The tolerance symbols given in the tables of recommended fits (Table 6 to Table 20) are equally suitable for inch or metric measure (see BS EN 20286 for metric units of measurement).

8 Choice of tolerance

In the selection of the grade (i.e. magnitude) of the tolerance as applied to the mating parts of a particular fit, in order to obtain the most economic manufacture consistent with satisfactory performance, the tolerances should be as wide as possible. Figure 3 illustrates the degree of accuracy which can reasonably be expected from various machine and manufacturing processes under average conditions.

In the allocation of tolerances to the hole and shaft members of a fit, it is generally advisable, owing to the greater difficulty of producing a hole (in diameters of about 0.25 in and over), to allocate to it a slightly larger tolerance than to the shaft. In the tables of recommended fits, it is assumed that in general the hole member will be allocated a tolerance one grade coarser than the shaft member, e.g. that holes H7 will be mated with shafts of grade 6.

NOTE See BS 1916-3 for guidance on tolerances, limits and fits for large diameters.

9 Preferred sizes

The dimensions of manufactured products are determined from design calculations or from considerations of appearance and economy. In each instance, the size may vary within certain limits and the designer, having established a theoretical size, rounds it off to a convenient value. In rounding off, designers should refer to Table 3 and Table 4 and if possible select sizes from the "first choice" columns. If a finer division of size is required, reference should be made to Table 5, which lists a complete series of preferred inch sizes.

Figure 3 The degree of accuracy which can reasonably be expected from various manufacturing processes under average conditions

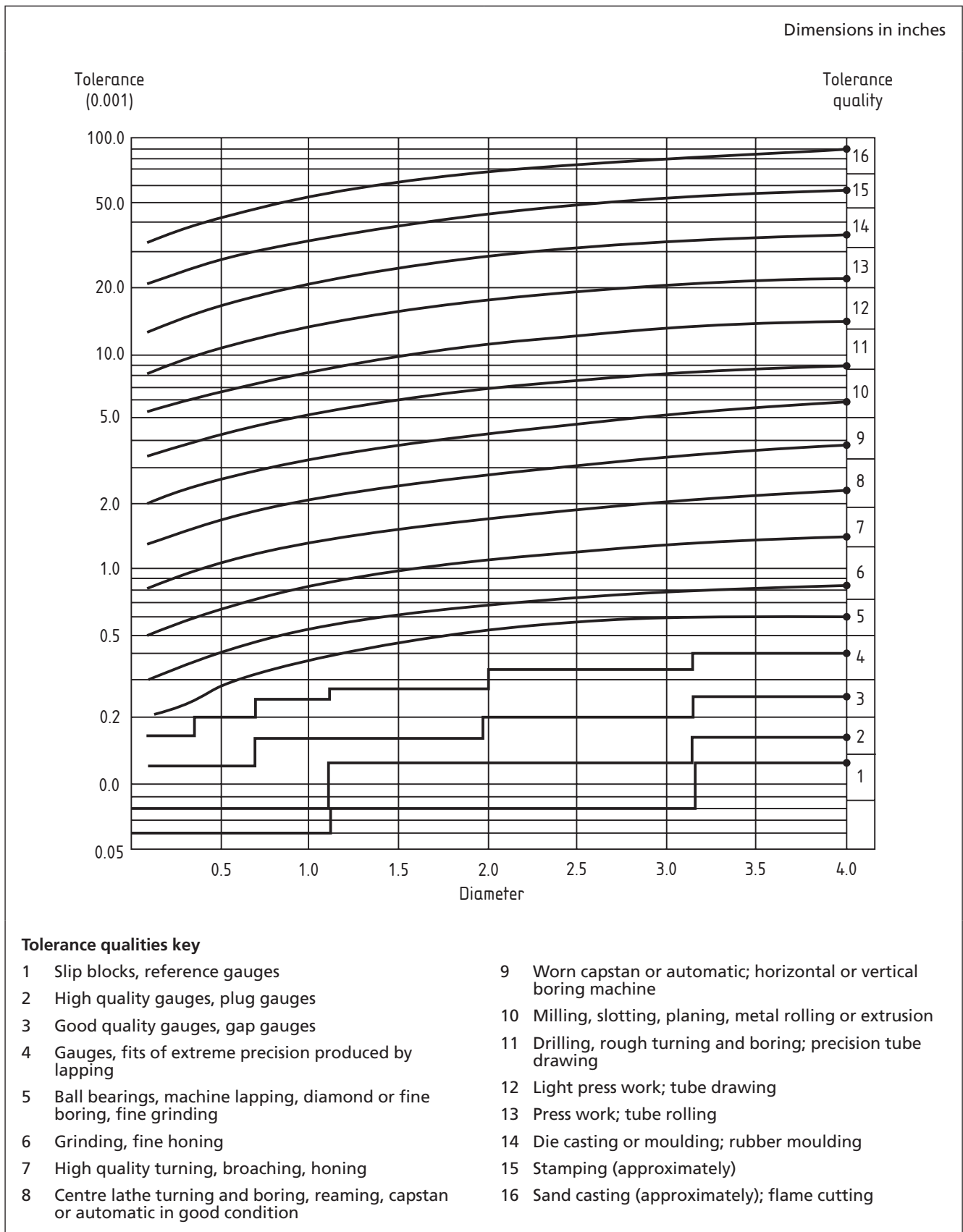

Table 4 Preferred sizes: decimal inch series
Unit one inch

1st choice	2nd choice	1st choice	2nd choice	1st choice	2nd choice	1st choice	2nd choice		
0.04		0.10		1.0		10.0			
					1.05		10.25		
					1.1		10.5		
					1.2		10.75		
				0.125		1.25		11.0	
						1.3		11.25	
						1.4		11.5	
						1.5		11.75	
				0.15		1.5		12.0	
						1.6		12.25	
					0.175	1.75		12.5	
						1.9		12.75	
				0.20		2.0		13.0	
						2.1		13.25	
					0.225	2.25		13.5	
						2.4		13.75	
				0.25		2.5		14.0	
						2.6		14.25	
					0.275	2.75		14.5	
						2.9		14.75	
				0.30		3.0		15.0	
						3.1		15.25	
					0.325	3.25		15.5	
						3.4		15.75	
		0.35		3.5		16.0			
				3.6		16.25			
			0.375	3.75		16.5			
				3.9		16.75			
		0.40		4.0		17.0			
				4.1		17.25			
				4.25		17.5			
			0.45	4.5		17.75			
				4.6		18.0			
				4.75		18.25			
				4.9		18.5			
				5.0		18.75			
	0.05	0.50		5.1		19.0			
				5.25		19.25			
				5.4		19.5			
			0.55	5.5		19.75			
				5.6		20.0			

Table 5 Complete series of preferred inch sizes
Unit one inch

	0.220	0.455	0.860	1.290	2.025	6.00
	0.225	0.460	0.870	1.300	2.050	6.05
	0.230	0.465	0.875	1.310	2.075	6.10
	0.235	0.468 8	0.880	1.312 5	2.100	6.15
	0.240	0.470	0.890	1.320	2.125	6.20
	0.245	0.475	0.900	1.330	2.150	6.25
	0.250	0.480	0.910	1.340	2.175	6.30
	0.255	0.485	0.920	1.350	2.200	6.35
	0.260	0.490	0.930	1.360	2.225	6.40
0.040	0.265	0.495	0.937 5	1.370	2.250	6.45
0.045	0.270	0.500	0.940	1.375	2.275	6.50
0.050	0.275	0.510	0.950	1.380	2.300	6.55
0.055	0.280	0.520	0.960	1.390	2.325	6.60
0.060	0.281 2	0.530	0.970	1.400	2.350	6.65
0.062 5	0.285	0.540	0.980	1.410	2.375	6.70
0.065	0.290	0.550	0.990	1.420	2.400	6.75
0.070	0.295	0.562 5	1.000	1.430	2.425	6.80
0.075	0.300	0.570	1.010	1.437 5	2.450	6.85
0.080	0.305	0.580	1.020	1.440	2.475	6.90
0.085	0.310	0.590	1.030	1.450	2.500	6.95
0.090	0.312 5	0.600	1.040	1.460	2.525	7.00 and up to 20 in as from 6 in.
0.093 8	0.315	0.610	1.050	1.470	2.550	
0.095	0.320	0.620	1.060	1.480	2.575	
0.100	0.325	0.625	1.062 5	1.490	2.600	
0.105	0.330	0.630	1.070	1.500	2.625	
0.110	0.335	0.640	1.080	1.525	2.650	
0.115	0.340	0.650	1.090	1.550	2.675	
0.120	0.343 8	0.660	1.100	1.575	2.700	
0.125		0.670	1.110	1.600	2.725	
0.130	0.345	0.680	1.120	1.625	2.750	
	0.350					

Table 5 Complete series of preferred inch sizes (continued)
Unit one inch

0.135	0.355	0.687 5	1.125	1.650	2.775
0.140		0.690	1.130	1.675	2.800
0.140 6	0.360	0.700	1.140	1.700	2.825
	0.365				
0.145	0.370	0.710	1.150	1.725	2.850
0.150		0.720	1.160	1.750	2.875
0.155	0.375	0.730	1.170	1.775	2.900
	0.380				
0.156 2	0.385	0.740	1.180	1.800	2.925
0.160		0.750	1.187 5	1.825	2.950
0.165	0.390	0.760	1.190	1.850	2.975
	0.395				
0.170	0.400	0.770	1.200	1.875	3.000
0.175		0.780	1.210	1.900	and up to
0.180	0.405	0.790	1.220	1.925	6 in as from
	0.406 2				2 in.
0.185	0.410	0.800	1.230	1.930	
0.187 5		0.810	1.240	1.975	
0.190	0.415		1.250	2.000	
	0.420	0.812 5			
0.195	0.425	0.820	1.260		
0.200			1.270		
0.205	0.430	0.830	1.280		
	0.435	0.840			
0.210	0.437 5	0.850			
0.215					
0.218 8	0.440				
	0.445				
	0.450				

NOTE The values in bold type are those given in Table 3 and Table 4. This extended table should not be used unless it is impossible to find a suitable value in either Table 3 or Table 4.

10 Recommended tolerances for standard fits

To facilitate and standardize the allocation of tolerances by design personnel, tolerance data sheets should be drawn up in the manner of Figure 4, covering their standard products. The various fits on each assembly should be defined by symbol only, to be applicable to a range of sizes of that particular product. This procedure considerably simplifies the designer's task, relieving the designer of the responsibility of allocating tolerances. It also reduces to a minimum the number of fits which are used, with corresponding savings in gauges and tools.

Figure 5 to Figure 10 illustrate typical engineering assemblies and give recommended tolerances for the mating parts.

Table 6 to Table 20 illustrate and describe each of the types of fit listed in Clause 6. In each type, the selected grade of fit (i.e. the grade of tolerance used) for which the hole and shaft tolerances are listed in full has been chosen as representing medium to good quality workmanship (see also Table 1). In any particular organization the choice of grade depends upon the quality of work being produced and the type and quality of machine tools available, but it is recommended that a choice is made from the grades listed here. The complete range of available types of fit, comprising as it does 15 different types, is unnecessarily extensive for normal engineering requirements, and a short list should be compiled which caters for all normal applications and yet achieves the maximum economy of fixed tools and gauges. The following series is suitable for use by an organization engaged in good quality light or medium engineering production.

a) Clearance

- H8–d8
- H6–e7 }
• H8–e8 }
- H6–f6 }
• H7–f7 }
• H8–f8 }
- H6–g5 }
• H7–g6 }
- H7–h6 }
• H8–h7 }

b) Transition

- H8–j7
- H7–k6 }
• H8–k7 }
- H7–m6 }
• H8–m7 }

c) Interference

- H7–p6
- H7–s6
- H7–u6

The tolerance values for grades other than those whose values are listed in the tables can be obtained by reference to BS 1916-1.

Tables are not included for shafts a, b, v, x, y and z. These fits are not widely used and at present, there are insufficient data on which to base these recommendations.

NOTE The illustrated examples of applications of each type of fit (see Table 6 to Table 20) are included for general guidance only, and the fit combinations suggested are not the only solutions to any particular

Figure 5 Belt drive unit

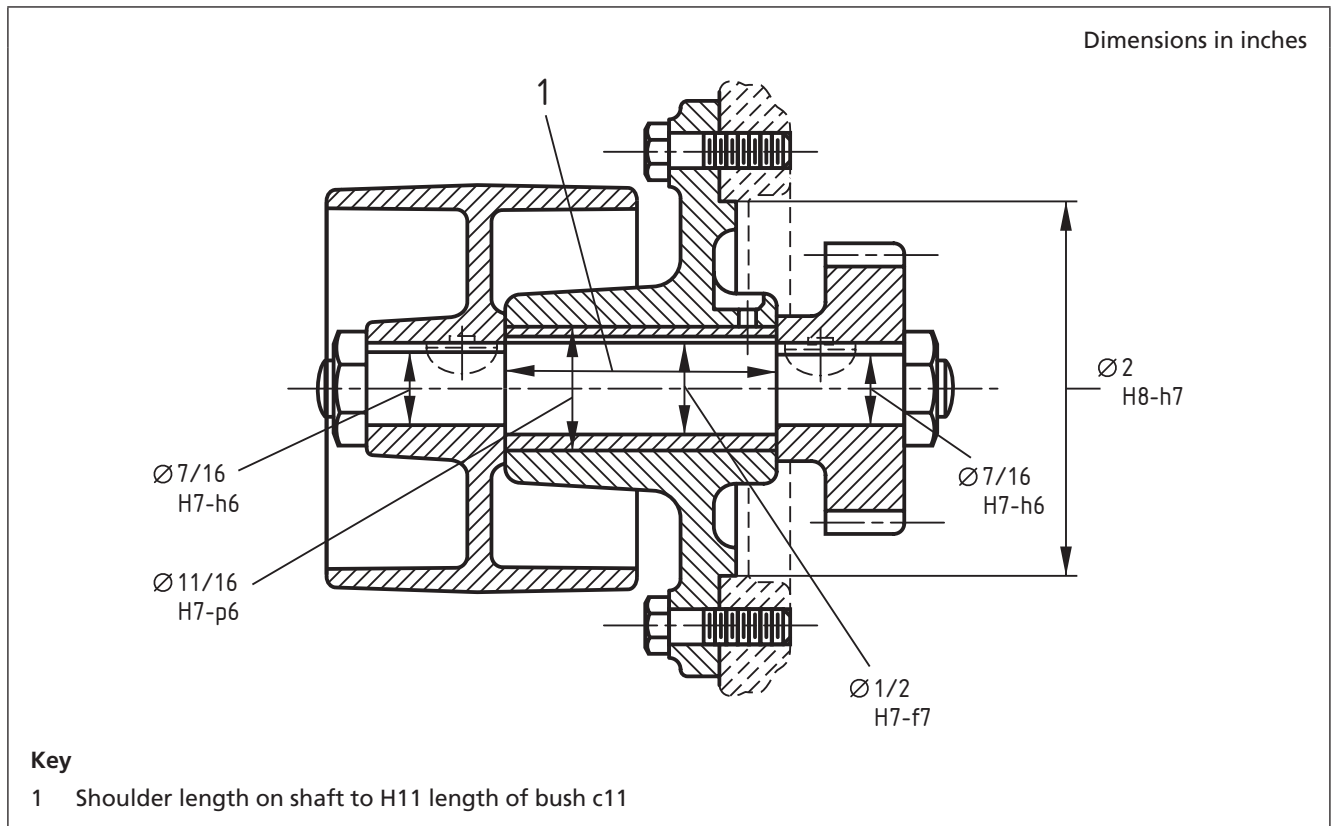

Figure 6 Belt driven gear pump

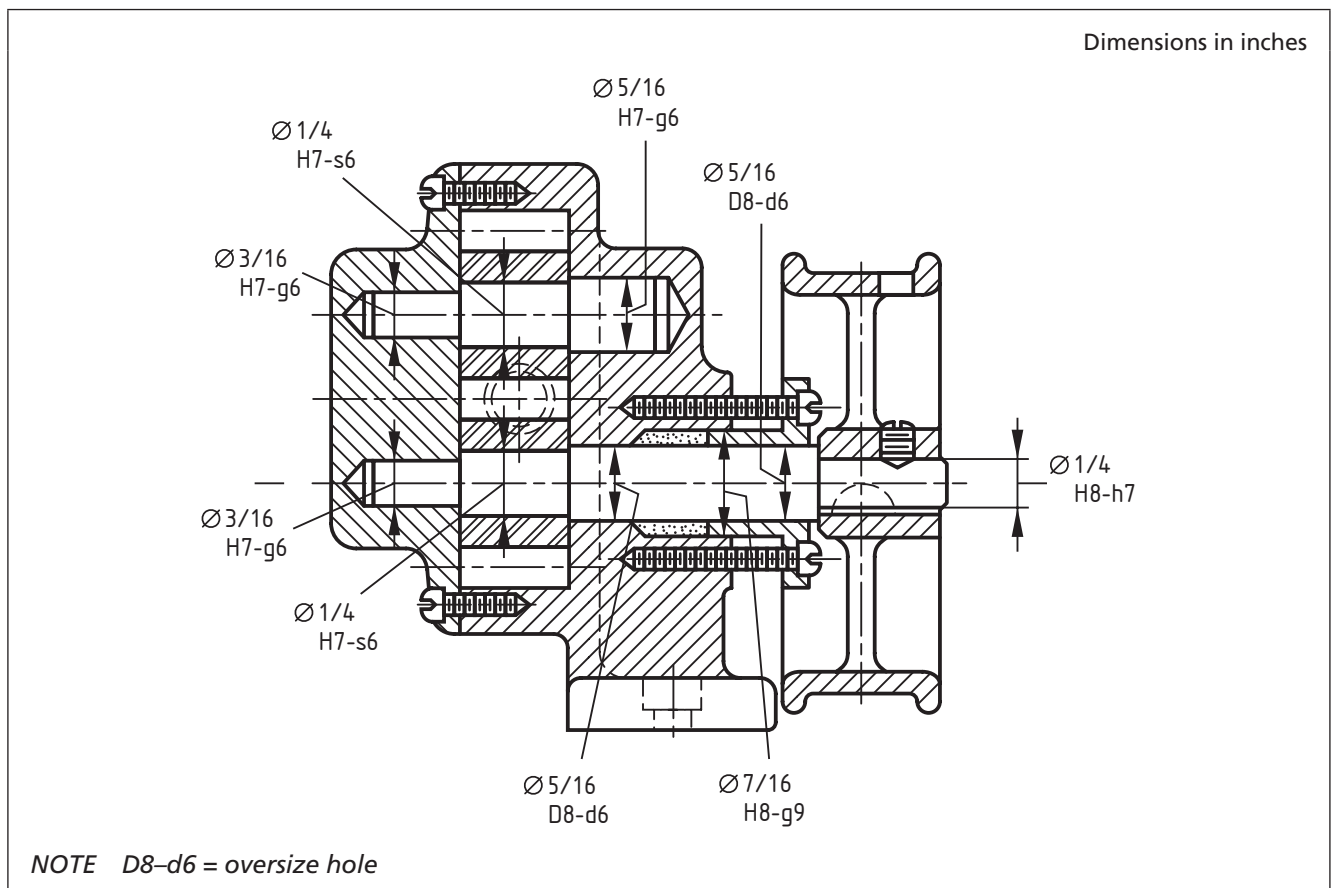

Figure 7 Link mechanism: shaft and lever

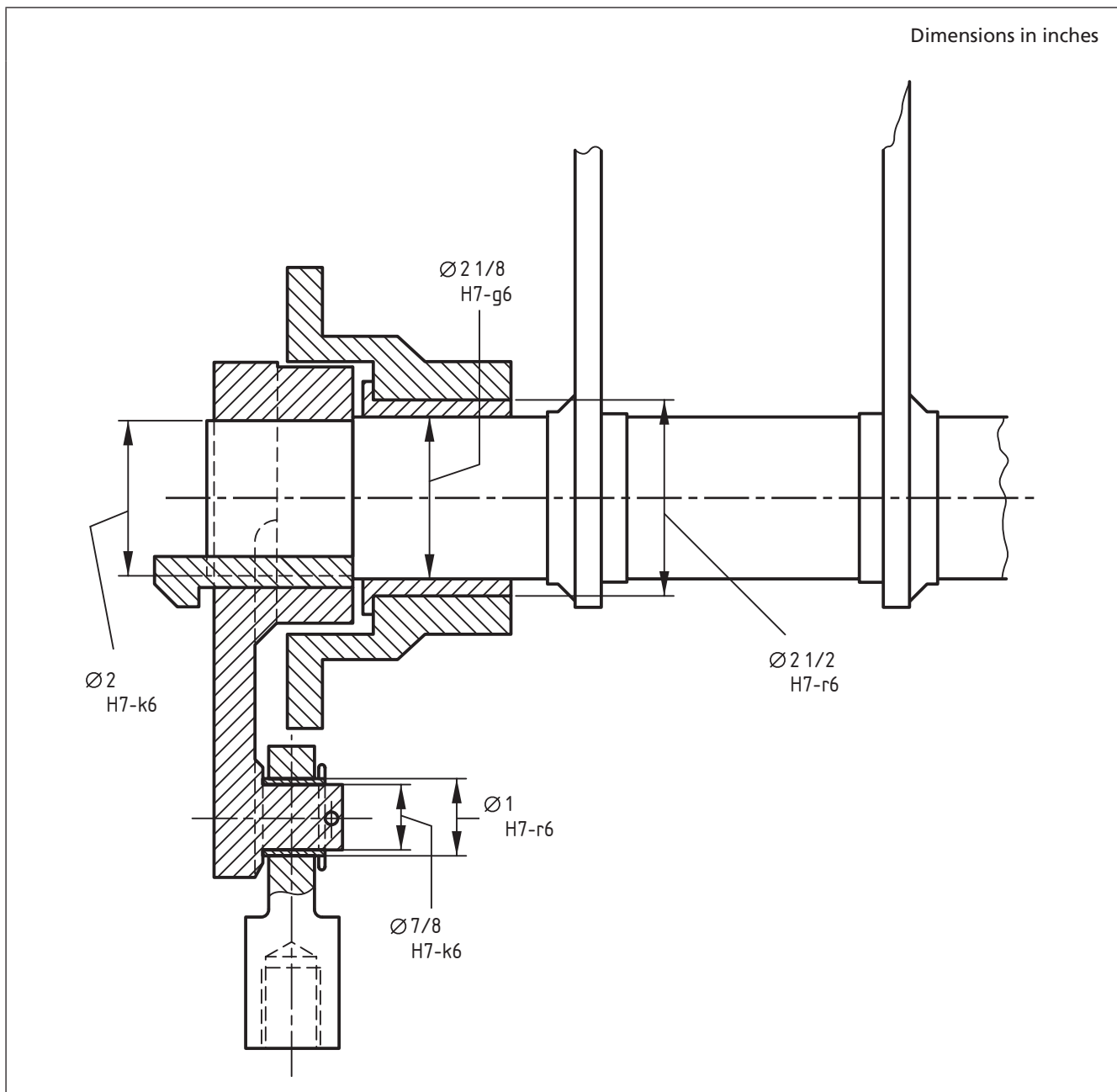

Figure 8 Dashpot for oil circuit breaker

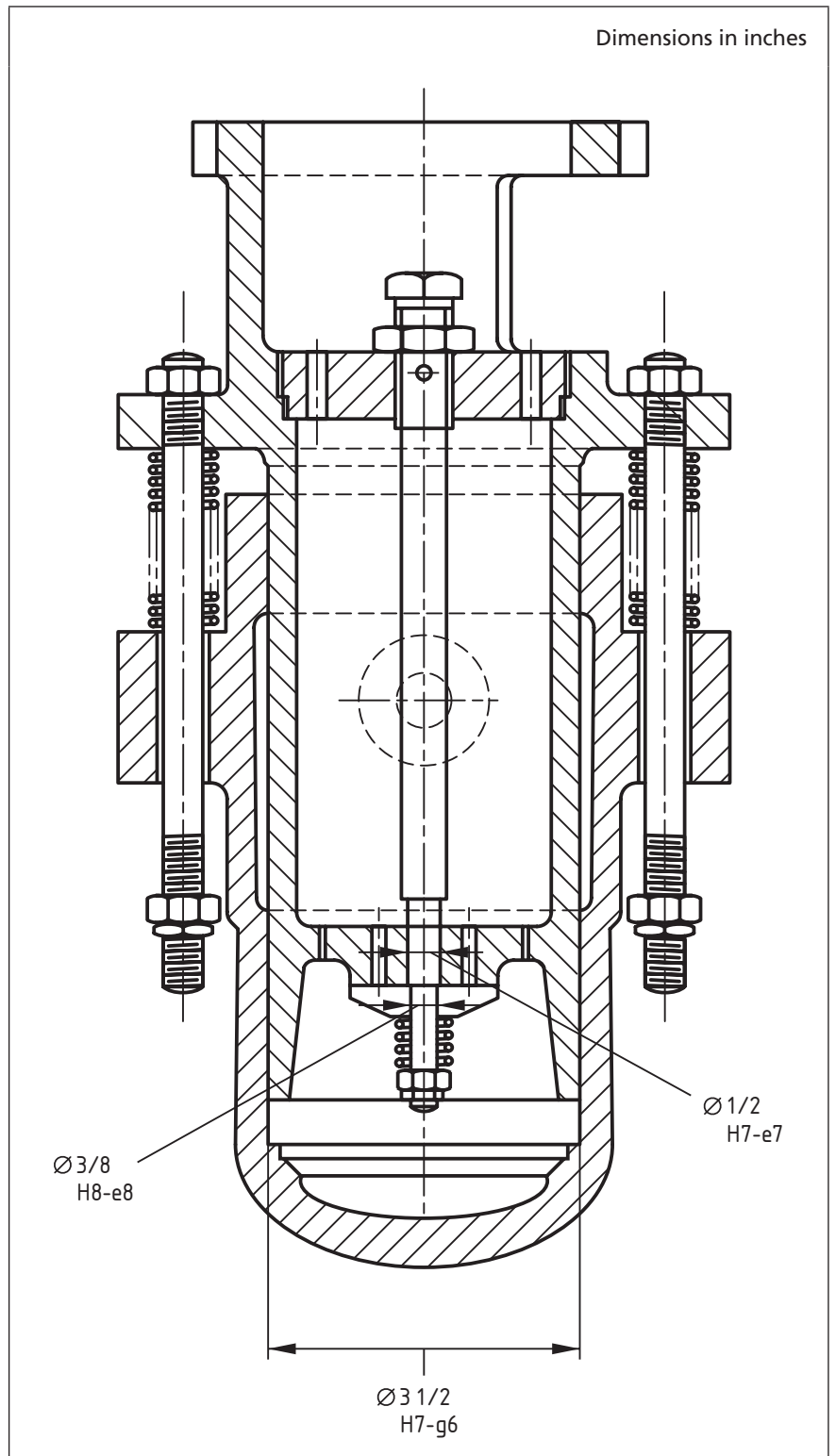

Figure 9 Dashpot for switchgear time lag device

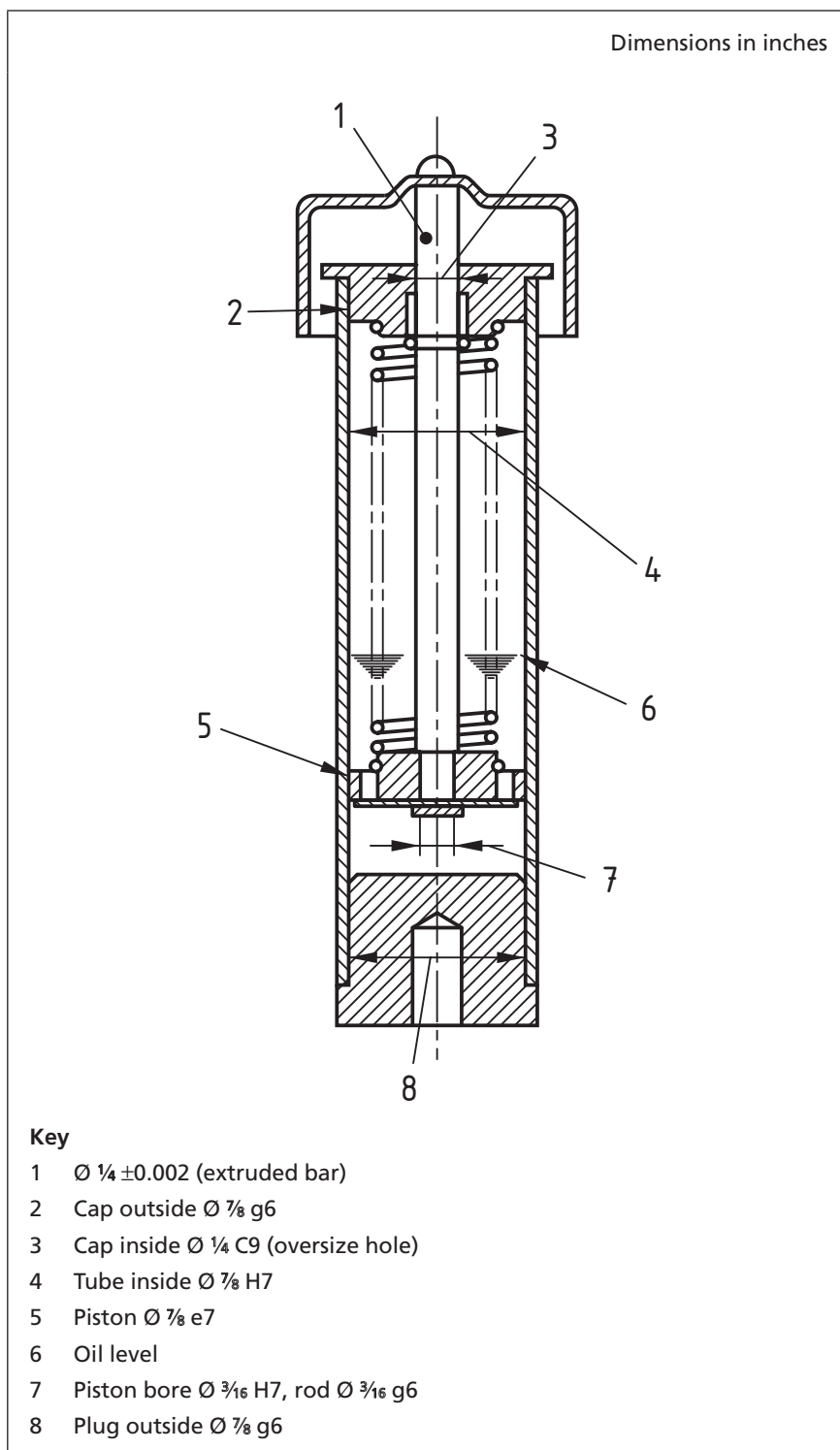

Figure 10 High pressure hydraulic hand pump

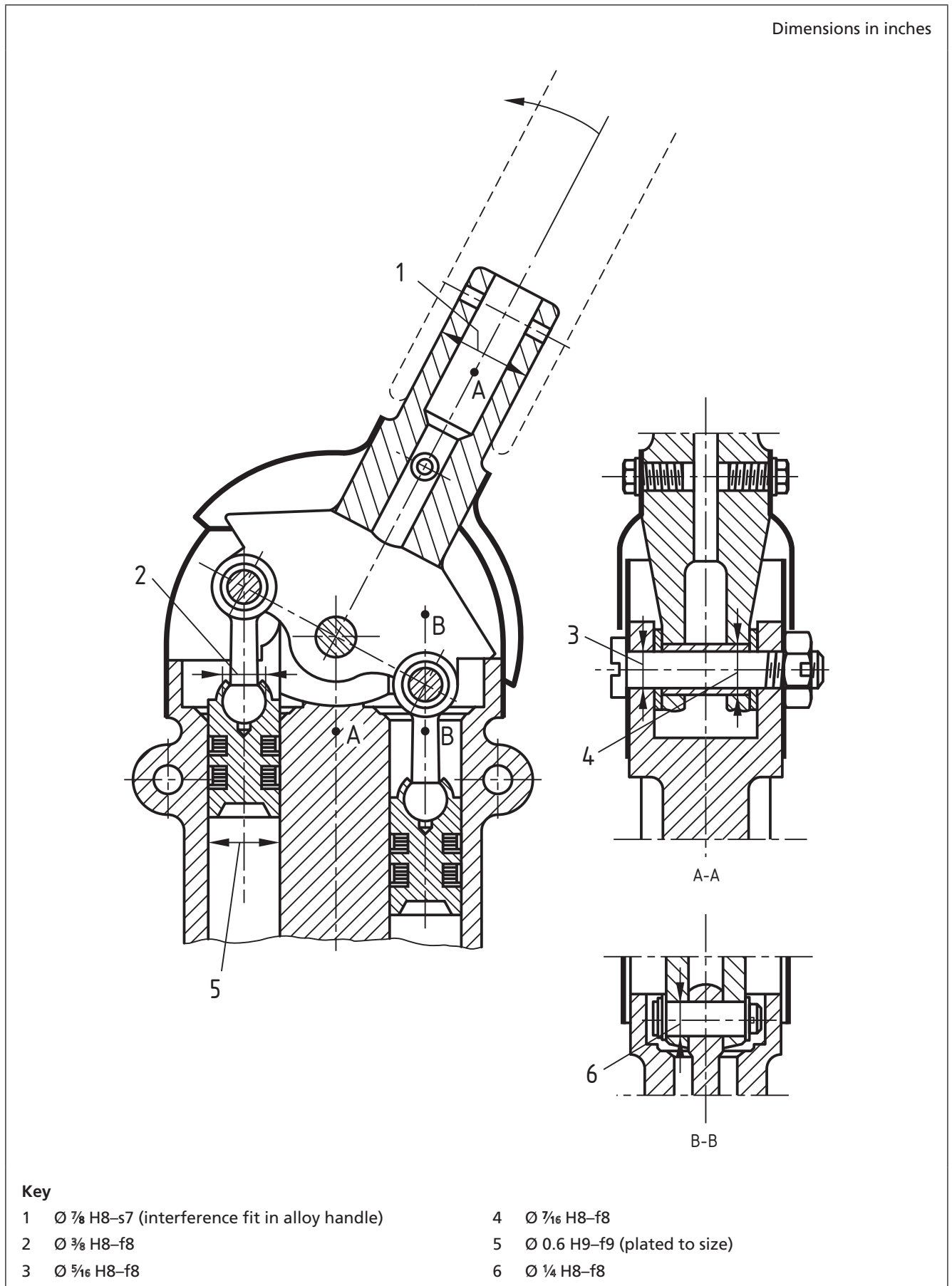
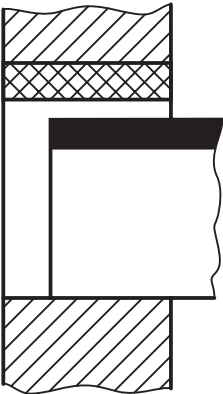
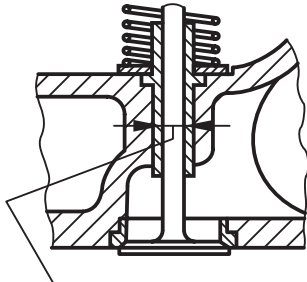

Table 6 Tolerances for clearance fits, shaft c

DESCRIPTION. In general this is used for slack running fits, e.g. on some types of agricultural machinery where flexibility under load and dirty operating conditions are encountered, and for static coarse clearance fits where it is important that ease of assembly is assured. The finer grades, e.g. H7-c8, might be suitable for providing a close fit in cases where the working temperature of the shaft member is high, as with internal combustion engine valves in their guides.

		Alternative recommended grades of this fit are: H7-c8 H11-c11 Unit = 0.001 in		Example Dimensions in inches 
Nominal size (in)		Hole H8	Shaft c9	Extremes of fit
Over	To			
0.04	0.12	+0.6 +0	-2.5 -3.5	+4.1 +2.5
0.12	0.24	+0.7 +0	-2.8 -4.0	+4.7 +2.8
0.24	0.40	+0.9 +0	-3.0 -4.4	+5.3 +3.0
0.40	0.71	+1.0 +0	-3.5 -5.1	+6.1 +3.5
0.71	1.19	+1.2 +0	-4.5 -6.5	+7.7 +4.5
1.19	1.97	+1.6 +0	-5.0 -7.5	+9.1 +5.0
1.97	3.15	+1.8 +0	-6.0 -9.0	+10.8 +6.0
3.15	4.73	+2.2 +0	-7.0 -10.5	+12.7 +7.0
4.73	7.09	+2.5 +0	-8.0 -12.0	+14.5 +8.0
7.09	9.85	+2.8 +0	-10.0 -14.5	+17.3 +10.0
9.85	12.41	+3.0 +0	-12.0 -17.0	+20.0 +12.0
12.41	15.75	+3.5 +0	-14.0 -20.0	+23.5 +14.0
15.75	19.69	+4.0 +0	-16.0 -22.0	+26.0 +16.0

Ø7/16 H7-c8
I.C engine exhaust valve in guide

NOTE Fit symbol "+" indicates clearance.

Table 7 Tolerances for clearance fits, shaft d

DESCRIPTION. This combination of hole and shaft provides a loose running fit which in general is suitable for applications such as gland seals and loose pulleys. It is also suitable, however, as a running fit for very large bearings, such as in turbines, ball mills, roll forming and heavy bending machines, and other heavy steel-working equipment.

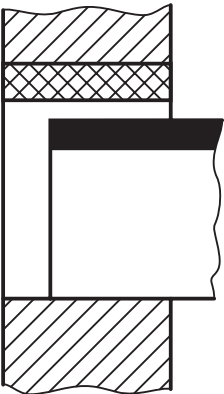
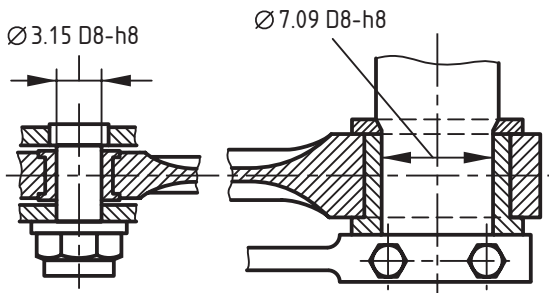
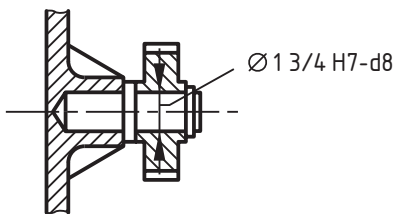
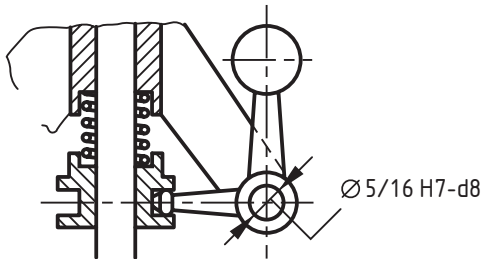
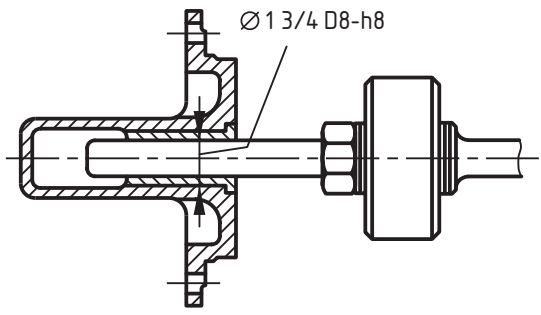
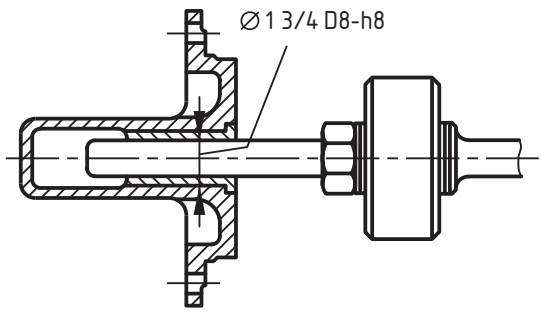
		Alternative recommended grades of this fit are: H7-d8 H8-d10 H11-d11 Unit = 0.001 in			Examples Dimensions in inches 
Nominal size (in)		Hole H8	Shaft d8	Extremes of fit	Steam engine connecting rod 
Over	To				Idler gear on spindle 
0.04	0.12	+0.6 +0	-1.0 -1.6	+2.2 +1.0	Fulcrum pin in governor arm 
0.12	0.24	+0.7 +0	-1.2 -1.9	+2.6 +1.2	Piston valve spindle in cover 
0.24	0.40	+0.9 +0	-1.6 -2.5	+3.4 +1.6	
0.40	0.71	+1.0 +0	-2.0 -3.0	+4.0 +2.0	
0.71	1.19	+1.2 +0	-2.5 -3.7	+4.9 +2.5	
1.19	1.97	+1.6 +0	-3.0 -4.6	+6.2 +3.0	
1.97	3.15	+1.8 +0	-4.0 -5.8	+7.6 +4.0	
3.15	4.73	+2.2 +0	-5.0 -7.2	+9.4 +5.0	
4.73	7.09	+2.5 +0	-6.0 -8.5	+11.0 +6.0	
7.09	9.85	+2.8 +0	-7.0 -9.8	+12.6 +7.0	
9.85	12.41	+3.0 +0	-7.0 -10.0	+13.0 +7.0	
12.41	15.75	+3.5 +0	-8.0 -11.5	+15.0 +8.0	
15.75	19.69	+4.0 +0	-9.0 -13.0	+17.0 +9.0	

NOTE Fit symbol "+" indicates clearance.

Table 8 Tolerances for clearance fits, shaft e

DESCRIPTION. This combination of hole and shaft is commonly used as an easy running fit for bearings where an appreciable clearance is permissible, e.g. for widely separated bearings or several bearings in line. The finer grades are suitable for such applications as I.C. engine main bearings, camshaft bearings, rocker arm bearings, etc.

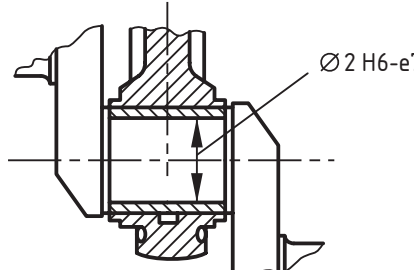
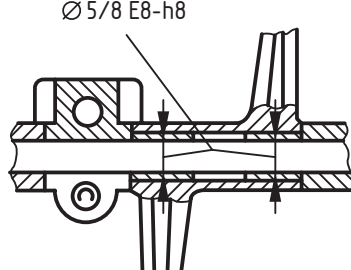
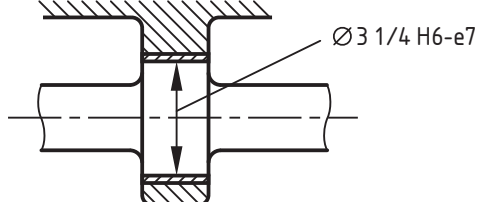
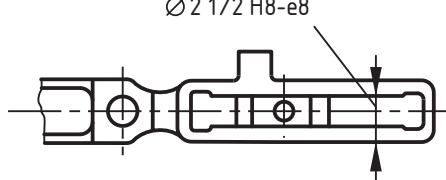
Nominal size (in)		Hole H8	Shaft e8	Extremes of fit	Examples
Over	To				
0.04	0.12	+0.6 +0	-0.6 -1.2	+1.8 +0.6	 <p>Engine main bearing</p>
0.12	0.24	+0.7 +0	-0.8 -1.5	+2.2 +0.8	
0.24	0.40	+0.9 +0	-1.0 -1.9	+2.8 +1.0	 <p>Valve rocker on shaft</p>
0.40	0.71	+1.0 +0	-1.2 -2.2	+3.2 +1.2	
0.71	1.19	+1.2 +0	-1.6 -2.8	+4.0 +1.6	 <p>Camshaft in bearing</p>
1.19	1.97	+1.6 +0	-2.0 -3.6	+5.2 +2.0	
1.97	3.15	+1.8 +0	-2.5 -4.3	+6.1 +2.5	 <p>Die block sliding in valve rod</p>
3.15	4.73	+2.2 +0	-3.0 -5.2	+7.4 +3.0	
4.73	7.09	+2.5 +0	-3.5 -6.0	+8.5 +3.5	
7.09	9.85	+2.8 +0	-4.0 -6.8	+9.6 +4.0	
9.85	12.41	+3.0 +0	-4.5 -7.5	+10.5 +4.5	
12.41	15.75	+3.5 +0	-5.0 -8.5	+12.0 +5.0	
15.75	19.69	+4.0 +0	-5.0 -9.0	+13.0 +5.0	

NOTE Fit symbol "+" indicates clearance.

Table 9 Tolerances for clearance fits, shaft f

DESCRIPTION. This is the most commonly used normal running fit and is suitable for the majority of applications requiring a good quality fit which is relatively easy to produce. Typical applications are shaft bearings in gear boxes and gear trains, gears running on fixed shafts, pump driving shaft bearings, and for medium and light mechanisms generally, taking account of conditions of loading, lubrication, etc.

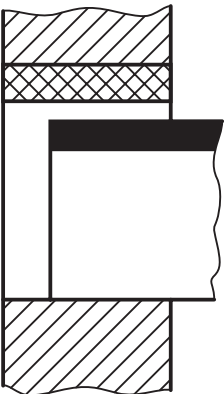
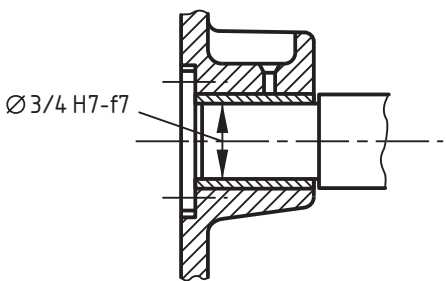
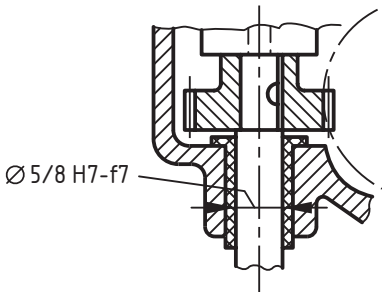
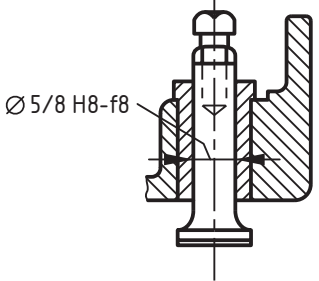
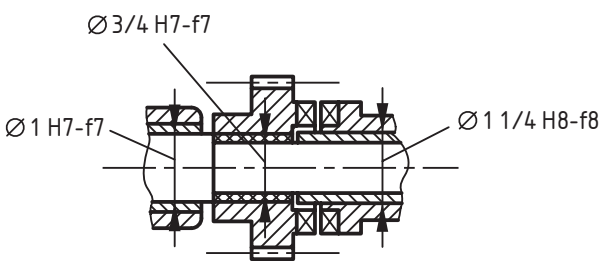
		Alternative recommended grades of this fit are: H6-f6 H8-f8 Unit = 0.001 in			Examples <hr/> Dimensions in inches  <p>Ø 3/4 H7-f7</p> <p>Gearbox shaft in bearing</p>  <p>Ø 5/8 H7-f7</p> <p>Oil pump drive shaft in bearing</p>  <p>Ø 5/8 H8-f8</p> <p>I.C. engine tappet in guide</p>  <p>Ø 3/4 H7-f7</p> <p>Ø 1 H7-f7</p> <p>Ø 1 1/4 H8-f8</p> <p>Clutch mechanism</p>
Nominal size (in)		Hole H7	Shaft f7	Extremes of fit	
Over	To				
0.04	0.12	+0.4 +0	-0.3 -0.7	+1.1 +0.3	
0.12	0.24	+0.5 +0	-0.4 -0.9	+1.4 +0.4	
0.24	0.40	+0.6 +0	-0.5 -1.1	+1.7 +0.5	
0.40	0.71	+0.7 +0	-0.6 -1.3	+2.0 +1.6	
0.71	1.19	+0.8 +0	-0.8 -1.6	+2.4 +0.8	
1.19	1.97	+1.0 +0	-1.0 -2.0	+3.0 +1.0	
1.97	3.15	+1.2 +0	-1.2 -2.4	+3.6 +1.2	
3.15	4.73	+1.4 +0	-1.4 -2.8	+4.2 +1.4	
4.73	7.09	+1.6 +0	-1.6 -3.2	+4.8 +1.6	
7.09	9.85	+1.8 +0	-2.0 -3.8	+5.6 +2.0	
9.85	12.41	+2.0 +0	-2.2 -4.2	+6.2 +2.0	
12.41	15.75	+2.2 +0	-2.5 -4.7	+6.9 +2.5	
15.75	19.69	+2.5 +0	-2.8 -5.3	+7.8 +2.8	

NOTE Fit symbol "+" indicates clearance.

Table 10 Tolerances for clearance fits, shaft g

DESCRIPTION. The amount of clearance provided by this fit is small and it is not recommended for a continuously running bearing except in precision applications where shaft loadings are light and conditions suitable. It may be used as a precision sliding fit, and for non-running location and spigot fits, according to requirements.

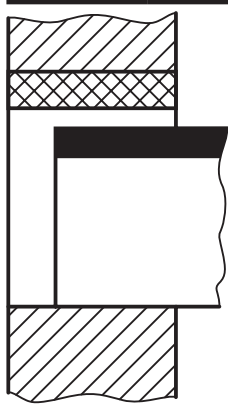

Alternative recommended grades of this fit are:

H6-g5

H8-g7

NOTE 1 The limits for H8-g7 are derived from BS 1916-1:2009, Table 1 and Table 3.

Unit = 0.001 in

Nominal size (in)		Hole H7	Shaft g6	Extremes of fit
Over	To			
0.04	0.12	+0.4 +0	-0.1 -0.35	+0.75 +0.1
0.12	0.24	+0.5 +0	-0.15 -0.45	+0.95 +0.15
0.24	0.40	+0.6 +0	-0.2 -0.6	+1.2 +0.2
0.40	0.71	+0.7 +0	-0.25 -0.65	+1.35 +0.25
0.71	1.19	+0.8 +0	-0.3 -0.8	+1.6 +0.3
1.19	1.97	+1.0 +0	-0.4 -1.0	+2.0 +0.4
1.97	3.15	+1.2 +0	-0.4 -1.1	+2.3 +0.4
3.15	4.73	+1.4 +0	-0.5 -1.4	+2.8 +0.5
4.73	7.09	+1.6 +0	-0.6 -1.6	+3.2 +0.6
7.09	9.85	+1.8 +0	-0.6 -1.8	+3.6 +0.6
9.85	12.41	+2.0 +0	-0.7 -1.9	+3.9 +0.7
12.41	15.75	+2.0 +0	-0.7 -2.1	+4.3 +0.7
15.75	19.69	+2.5 +0	-0.8 -2.4	+4.9 +0.8

Examples

Dimensions in inches

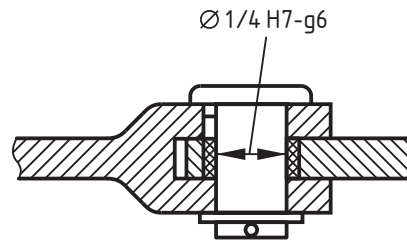

Valve mechanism link pin

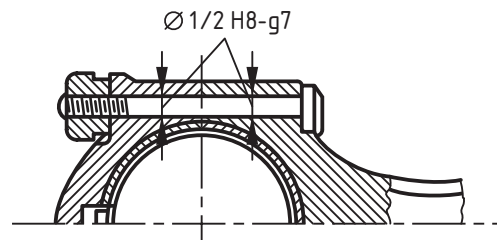

Connecting rod cap bolt

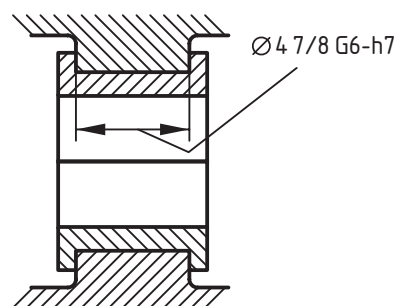

Bearing flanges

NOTE 2 Male member is given greater tolerance owing to difficulty of manufacture.

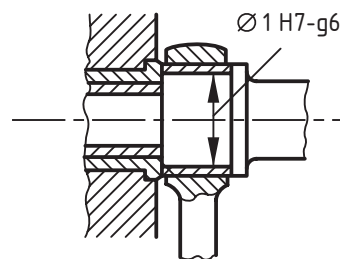

Oil pump driving eccentric

NOTE Fit symbol "+" indicates clearance.

Table 11 Tolerances for clearance fits, shaft h

DESCRIPTION. Although the upper shaft limit of this fit is zero, a slight clearance will usually be present. The fit is widely used for non-running assemblies, such as spigot and location fits and is the closest available clearance fit. The finer grades may be used to give a precision sliding fit where conditions are suitable, for example, where no substantial temperature differences are encountered.

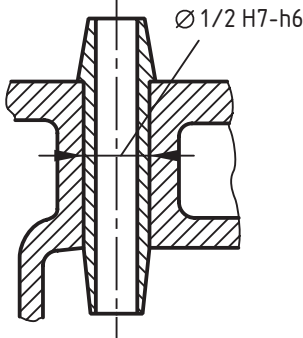
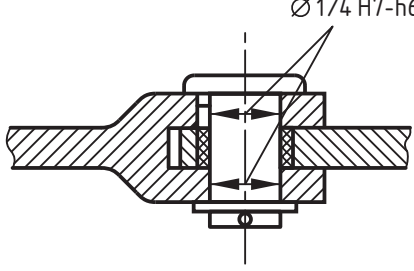
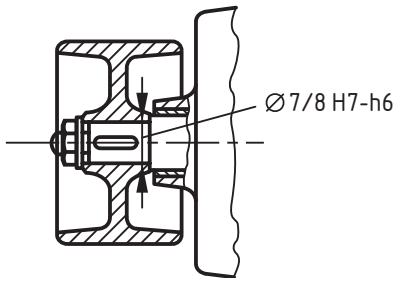
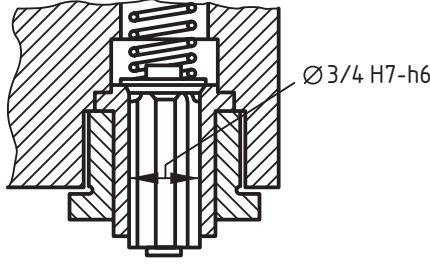
Nominal size (in)		Hole H7	Shaft h6	Extremes of fit	Examples
Over	To				
0.04	0.12	+0.4 +0	+0 -0.25	+0.65 -0	 <p>Valve guide in head</p>
0.12	0.24	+0.5 +0	+0 -0.3	+0.8 -0	
0.24	0.40	+0.6 +0	+0 -0.4	+1.0 -0	 <p>Valve mechanism link pin</p>
0.40	0.71	+0.7 +0	+0 -0.4	+1.1 -0	
0.71	1.19	+0.8 +0	+0 -0.5	+1.3 -0	 <p>Belt pulley</p>
1.19	1.97	+1.0 +0	+0 -0.6	+1.6 -0	
1.97	3.15	+1.2 +0	+0 -0.7	+1.9 -0	 <p>Spring loaded valve stem</p>
3.15	4.73	+1.4 +0	+0 -0.9	+2.3 -0	
4.73	7.09	+1.6 +0	+0 -1.0	+2.6 -0	
7.09	9.85	+1.8 +0	+0 -1.2	+3.0 -0	
9.85	12.41	+2.0 +0	+0 -1.2	+3.2 -0	
12.41	15.75	+2.2 +0	+0 -1.4	+3.6 -0	
15.75	19.69	+2.5 +0	+0 -1.6	+4.1 -0	

NOTE Fit symbol "+" indicates clearance.

Table 12 Tolerances for transition fits, shaft j

DESCRIPTION. This transition fit averages a slight clearance, although a small amount of interference can occur under extreme conditions. It is recommended as a location fit in cases where it is important that the clearance is kept small and the interference also kept to a minimum, in order to ensure both accurate location and easy assembly and dismantling. Typical applications are coupling spigots and recesses, gear rings fitted to hubs, etc.

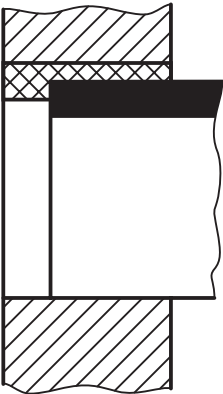
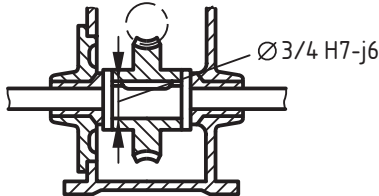
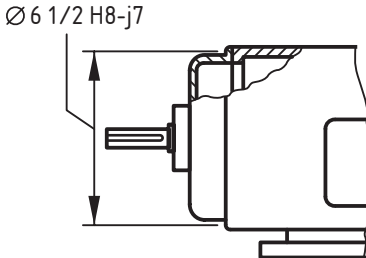
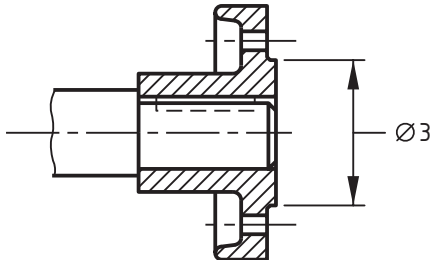
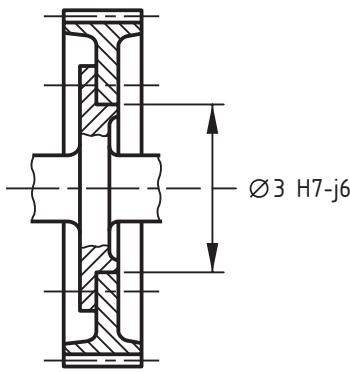
		Alternative recommended grades of this fit are: H6-j5 H7-j6 Unit = 0.001 in			Examples <hr/> Dimensions in inches  <p>Worm wheel keyed to shaft</p>  <p>Motor end shield in frame</p>  <p>NOTE j7 fitted into recess having tolerance H8. Half coupling spigot</p>  <p>Gear ring on hub</p>
Nominal size (in)		Hole H8	Shaft j7	Extremes of fit	
Over	To				
0.04	0.12	+0.6 +0	+0.3 -0.1	+0.7 -0.3	
0.12	0.24	+0.7 +0	+0.4 -0.1	+0.8 -0.4	
0.24	0.40	+0.9 +0	+0.4 -0.2	+1.1 -0.4	
0.40	0.71	+1.0 +0	+0.5 -0.2	+1.2 -0.5	
0.71	1.19	+1.2 +0	+0.5 -0.3	+1.5 -0.5	
1.19	1.97	+1.6 +0	+0.6 -0.4	+2.0 -0.6	
1.97	3.15	+1.8 +0	+0.7 -0.5	+2.3 -0.7	
3.15	4.73	+2.2 +0	+0.8 -0.6	+2.8 -0.8	
4.73	7.09	+2.5 +0	+0.9 -0.7	+3.2 -0.9	
7.09	9.85	+2.8 +0	+1.0 -0.8	+3.6 -1.0	
9.85	12.41	+3.0 +0	+1.0 -1.0	+4.0 -1.0	
12.41	15.75	+3.5 +0	+1.2 -1.0	+4.5 -1.2	
15.75	19.69	+4.0 +0	+1.3 -1.2	+5.2 -1.3	

NOTE Fit symbol "+" indicates clearance; "-" indicates interference.

Table 13 Tolerances for transition fits, shaft k

DESCRIPTION. This is a true transition fit averaging virtually no clearance, and is recommended for location fits where a slight interference can be tolerated with the object, for example, of eliminating vibration. Because the tolerance zones for shafts j and m are very much the same for small diameters, the tolerances for k shafts have been omitted below 0.24 in. If tolerances in this range are required, the j shafts should be used.

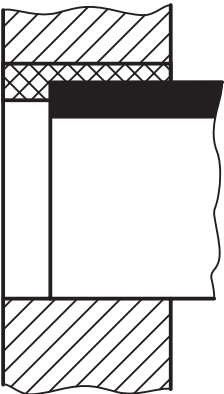
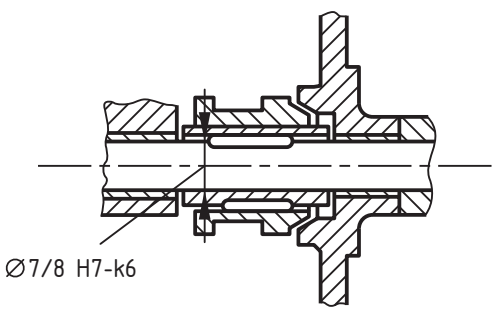
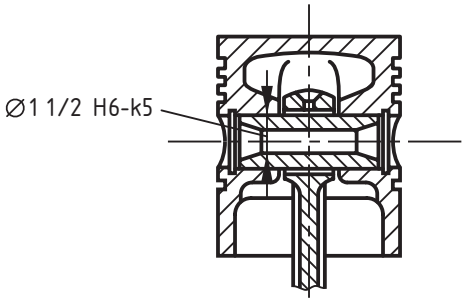
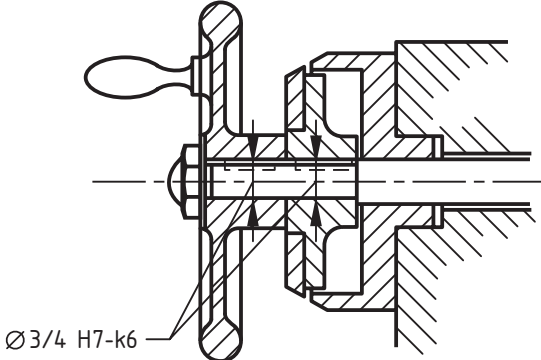
		Alternative recommended grades of this fit are: H6-k5 H8-k7 Unit = 0.001 in			Examples																																																																						
					Dimensions in inches																																																																						
<table border="1"> <thead> <tr> <th colspan="2">Nominal size (in)</th> <th rowspan="2">Hole H7</th> <th rowspan="2">Shaft k6</th> <th rowspan="2">Extremes of fit</th> </tr> <tr> <th>Over</th> <th>To</th> </tr> </thead> <tbody> <tr> <td>0.04</td> <td>0.12</td> <td>+0.4 +0</td> <td>—</td> <td>—</td> </tr> <tr> <td>0.12</td> <td>0.24</td> <td>+0.5 +0</td> <td>—</td> <td>—</td> </tr> <tr> <td>0.24</td> <td>0.40</td> <td>+0.6 +0</td> <td>+0.5 +0.1</td> <td>+0.5 -0.5</td> </tr> <tr> <td>0.40</td> <td>0.71</td> <td>+0.7 +0</td> <td>+0.5 +0.1</td> <td>+0.6 -0.5</td> </tr> <tr> <td>0.71</td> <td>1.19</td> <td>+0.8 +0</td> <td>+0.6 +0.1</td> <td>+0.7 -0.6</td> </tr> <tr> <td>1.19</td> <td>1.97</td> <td>+1.0 +0</td> <td>+0.7 +0.1</td> <td>+0.9 -0.7</td> </tr> <tr> <td>1.97</td> <td>3.15</td> <td>+1.2 +0</td> <td>+0.8 +0.1</td> <td>+1.1 -0.8</td> </tr> <tr> <td>3.15</td> <td>4.73</td> <td>+1.4 +0</td> <td>+1.0 +0.1</td> <td>+1.3 -1.0</td> </tr> <tr> <td>4.73</td> <td>7.09</td> <td>+1.6 +0</td> <td>+1.1 +0.1</td> <td>+1.5 -1.1</td> </tr> <tr> <td>7.09</td> <td>9.85</td> <td>+1.8 +0</td> <td>+1.4 +0.2</td> <td>+1.6 -1.4</td> </tr> <tr> <td>9.85</td> <td>12.41</td> <td>+2.0 +0</td> <td>+1.4 +0.2</td> <td>+1.8 -1.4</td> </tr> <tr> <td>12.41</td> <td>15.75</td> <td>+2.2 +0</td> <td>+1.6 +0.2</td> <td>+2.0 -1.6</td> </tr> <tr> <td>15.75</td> <td>19.69</td> <td>+2.5 +0</td> <td>+1.8 +0.2</td> <td>+2.3 -1.8</td> </tr> </tbody> </table>		Nominal size (in)		Hole H7	Shaft k6	Extremes of fit	Over	To	0.04	0.12	+0.4 +0	—	—	0.12	0.24	+0.5 +0	—	—	0.24	0.40	+0.6 +0	+0.5 +0.1	+0.5 -0.5	0.40	0.71	+0.7 +0	+0.5 +0.1	+0.6 -0.5	0.71	1.19	+0.8 +0	+0.6 +0.1	+0.7 -0.6	1.19	1.97	+1.0 +0	+0.7 +0.1	+0.9 -0.7	1.97	3.15	+1.2 +0	+0.8 +0.1	+1.1 -0.8	3.15	4.73	+1.4 +0	+1.0 +0.1	+1.3 -1.0	4.73	7.09	+1.6 +0	+1.1 +0.1	+1.5 -1.1	7.09	9.85	+1.8 +0	+1.4 +0.2	+1.6 -1.4	9.85	12.41	+2.0 +0	+1.4 +0.2	+1.8 -1.4	12.41	15.75	+2.2 +0	+1.6 +0.2	+2.0 -1.6	15.75	19.69	+2.5 +0	+1.8 +0.2	+2.3 -1.8	 <p>Ø7/8 H7-k6</p> <p>Clutch member keyed to shaft</p>	
Nominal size (in)		Hole H7	Shaft k6				Extremes of fit																																																																				
Over	To																																																																										
0.04	0.12	+0.4 +0	—	—																																																																							
0.12	0.24	+0.5 +0	—	—																																																																							
0.24	0.40	+0.6 +0	+0.5 +0.1	+0.5 -0.5																																																																							
0.40	0.71	+0.7 +0	+0.5 +0.1	+0.6 -0.5																																																																							
0.71	1.19	+0.8 +0	+0.6 +0.1	+0.7 -0.6																																																																							
1.19	1.97	+1.0 +0	+0.7 +0.1	+0.9 -0.7																																																																							
1.97	3.15	+1.2 +0	+0.8 +0.1	+1.1 -0.8																																																																							
3.15	4.73	+1.4 +0	+1.0 +0.1	+1.3 -1.0																																																																							
4.73	7.09	+1.6 +0	+1.1 +0.1	+1.5 -1.1																																																																							
7.09	9.85	+1.8 +0	+1.4 +0.2	+1.6 -1.4																																																																							
9.85	12.41	+2.0 +0	+1.4 +0.2	+1.8 -1.4																																																																							
12.41	15.75	+2.2 +0	+1.6 +0.2	+2.0 -1.6																																																																							
15.75	19.69	+2.5 +0	+1.8 +0.2	+2.3 -1.8																																																																							
				 <p>Ø1 1/2 H6-k5</p> <p>Gudgeon pin in piston bosses</p>																																																																							
				 <p>Ø3/4 H7-k6</p> <p>Handwheel and index disk on shaft</p>																																																																							

NOTE Fit symbol "+" indicates clearance; "-" indicates interference.

Table 14 Tolerances for transition fits, shaft m

DESCRIPTION. This transition fit averages a slight interference, although the assembly pressure will be small unless the interference extreme of size is encountered. It is suitable for general tight keying fits where accurate location and freedom from play are necessary, for example, in the case of the cam holder shown below.

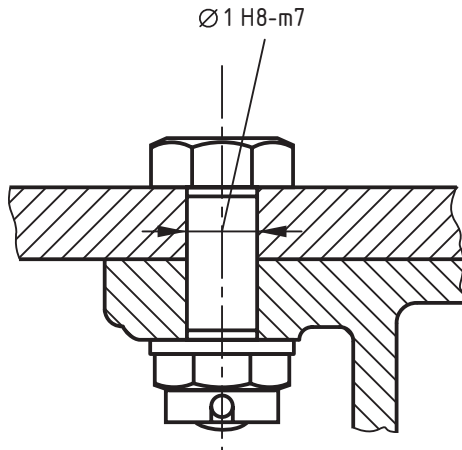
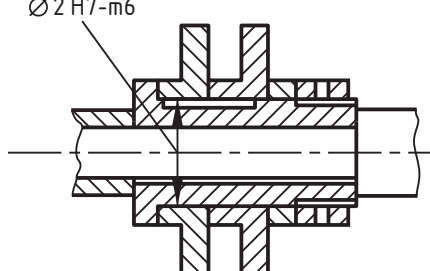
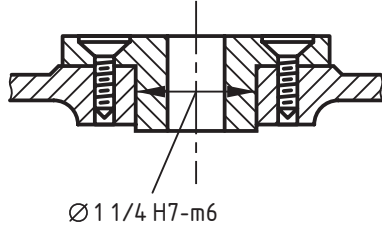
Nominal size (in)		Hole H7	Shaft m6	Extremes of fit	Examples
Over	To				
0.04	0.12	+0.4 +0	+0.4 +0.15	+0.25 -0.4	 <p>Dimensions in inches</p> <p>Ø1 H8-m7</p> <p>Fitting bolt in reciprocating slide</p>
0.12	0.24	+0.5 +0	+0.5 +0.2	+0.3 -0.5	
0.24	0.40	+0.6 +0	+0.6 +0.2	+0.4 -0.6	 <p>Ø2 H7-m6</p> <p>Cams keyed to holder</p>
0.40	0.71	+0.7 +0	+0.7 +0.3	+0.4 -0.7	
0.71	1.19	+0.8 +0	+0.8 +0.3	+0.5 -0.8	 <p>Ø1 1/4 H7-m6</p> <p>Mounting bush in alloy casting</p>
1.19	1.97	+1.0 +0	+1.0 +0.4	+0.6 -1.0	
1.97	3.15	+1.2 +0	+1.2 +0.5	+0.7 -1.2	
3.15	4.73	+1.4 +0	+1.4 +0.5	+0.9 -1.4	
4.73	7.09	+1.6 +0	+1.6 +0.6	+1.0 -1.6	
7.09	9.85	+1.8 +0	+1.8 +0.6	+1.2 -1.8	
9.85	12.41	+2.0 +0	+2.0 +0.8	+1.2 -2.0	
12.41	15.75	+2.2 +0	+2.2 +0.8	+1.4 -2.2	
15.75	19.69	+2.5 +0	+2.5 +0.9	+1.6 -2.5	

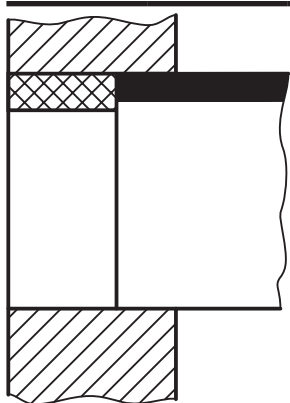

Alternative recommended grades of this fit are:
H6-m5
H8-m7

Unit = 0.001 in

NOTE Fit symbol "+" indicates clearance; "-" indicates interference.

Table 15 Tolerances for transition fits, shaft n

DESCRIPTION. The fine grade of this fit (H6–n5) results in a true interference fit, but the coarser grades, H7–n6 and H8–n7, give a transition fit which averages some interference and gives clearance only when the minimum metal extreme of size is approached. These latter grades are suitable for tight assembly fits, and give in effect an interference fit where the fitting surfaces are long and errors of straightness make the fit noticeably tighter.

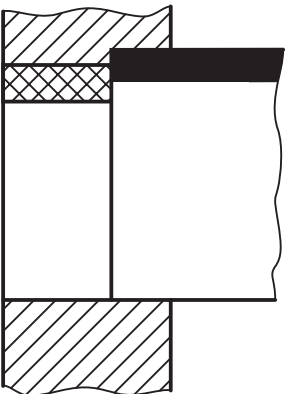
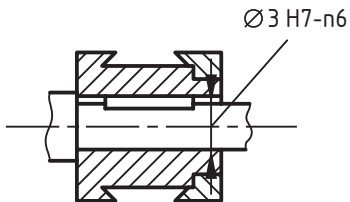
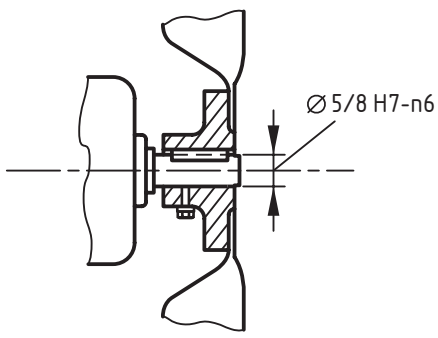
		Alternative recommended grades of this fit are: H8–n7 The combination H6–n5 results in a true interference fit.			Examples <hr/> Dimensions in inches  <p>Commuter shell in shaft</p>  <p>Fan hub on shaft</p>
Unit = 0.001 in					
Nominal size (in)		Hole H7	Shaft n6	Extremes of fit	
Over	To				
0.04	0.12	+0.4 +0	+0.5 +0.25	+0.15 -0.5	
0.12	0.24	+0.5 +0	+0.6 +0.3	+0.2 -0.6	
0.24	0.40	+0.6 +0	+0.8 +0.4	+0.2 -0.8	
0.40	0.71	+0.7 +0	+0.9 +0.5	+0.2 -0.9	
0.71	1.19	+0.8 +0	+1.1 +0.6	+0.2 -1.1	
1.19	1.97	+1.0 +0	+1.3 +0.7	+0.3 -1.3	
1.97	3.15	+1.2 +0	+1.5 +0.8	+0.4 -1.5	
3.15	4.73	+1.4 +0	+1.9 +1.0	+0.4 -1.9	
4.73	7.09	+1.6 +0	+2.2 +1.2	+0.4 -2.2	
7.09	9.85	+1.8 +0	+2.6 +1.4	+0.4 -2.6	
9.85	12.41	+2.0 +0	+2.6 +1.4	+0.6 -2.6	
12.41	15.75	+2.2 +0	+3.0 +1.6	+0.6 -3.0	
15.75	19.69	+2.5 +0	+3.4 +1.8	+0.7 -3.4	

NOTE Fit symbol "+" indicates clearance; "-" indicates interference.

Table 16 Tolerances for interference fits, shaft p

DESCRIPTION. This combination provides the first interference fit with the hole H7. The amount of interference, although small, is sufficient to give on ferrous parts a press fit which can be dismantled and assembled when required without overstraining the parts. The combination H8-p7 should be avoided since it results in a transition fit.

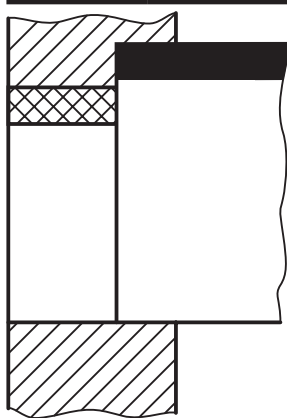

Alternative recommended grades of this fit are:
H6-p5
The combination H8-p7 results in a transition fit.

Unit = 0.001 in

Nominal size (in)		Hole H7	Shaft p6	Extremes of fit
Over	To			
0.04	0.12	+0.4 +0	+0.65 +0.4	-0 -0.65
0.12	0.24	+0.5 +0	+0.8 +0.5	-0 -0.8
0.24	0.40	+0.6 +0	+1.0 +0.6	-0 -1.0
0.40	0.71	+0.7 +0	+1.1 +0.7	-0 -1.1
0.71	1.19	+0.8 +0	+1.3 +0.8	-0 -1.3
1.19	1.97	+1.0 +0	+1.6 +1.0	-0 -1.6
1.97	3.15	+1.2 +0	+2.1 +1.4	-0.2 -2.1
3.15	4.73	+1.4 +0	+2.5 +1.6	-0.2 -2.5
4.73	7.09	+1.6 +0	+2.8 +1.8	-0.2 -2.8
7.09	9.85	+1.8 +0	+3.2 +2.0	-0.2 -3.2
9.85	12.41	+2.0 +0	+2.4 +2.2	-0.2 -3.4
12.41	15.75	+2.2 +0	+3.9 +2.5	-0.3 -3.9
15.75	19.69	+2.5 +0	+4.4 +2.8	-0.3 -4.4

Examples

Dimensions in inches

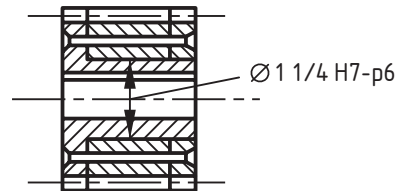

Steel hub in fibre gear

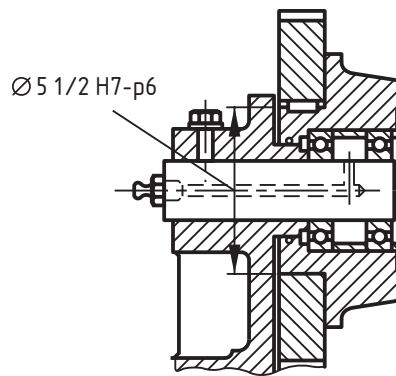

Gear wheel on hoist runner

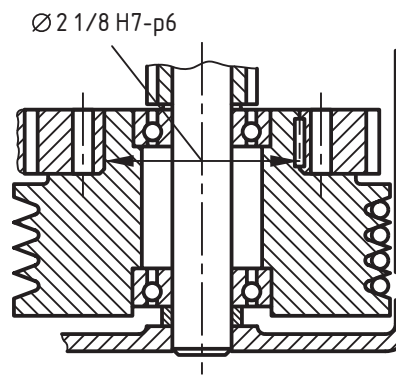

Gear wheel on winding drum

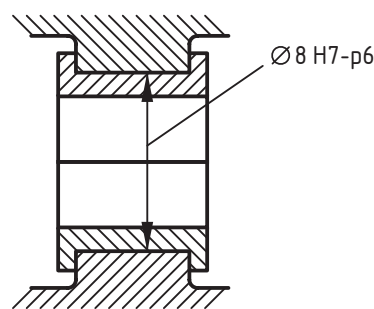

Split journal bearing

NOTE Fit symbol “-” indicates interference.

Table 17 Tolerances for interference fits, shaft r

DESCRIPTION. This combination provides a medium drive fit on ferrous parts, and on non-ferrous parts a light drive fit which can be easily dismantled, when required. It is commonly used for such applications as pressed-in bearing bushes, sleeves, seatings, etc. The combination H8-r7 should be used with care since it results in a transition fit in sizes below 3.94 in.

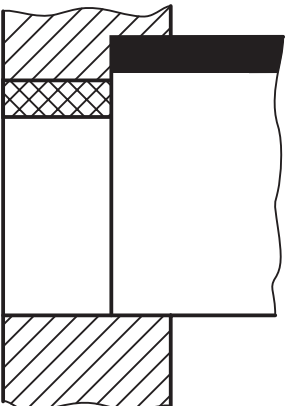
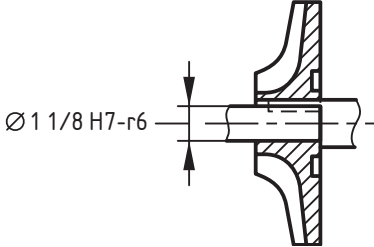
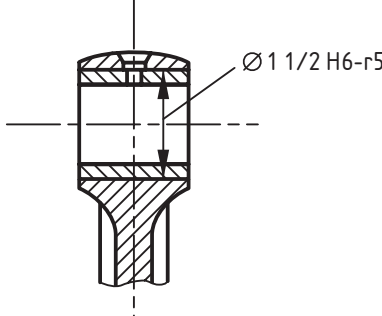
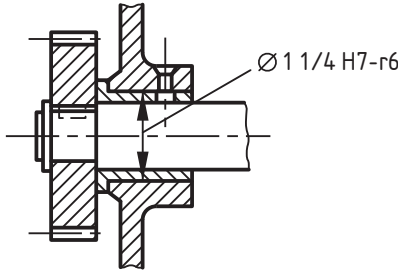
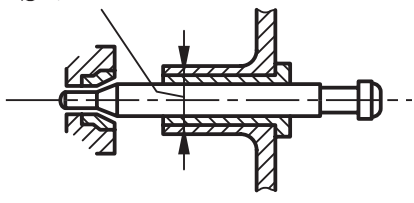
		Alternative recommended grades of this fit are: H6-r5 The combination H8-r7 results in a transition fit.			Examples Dimensions in inches 			
		Unit = 0.001 in			Pump impeller on shaft 			
Nominal size (in)		Hole H7	Shaft r6	Extremes of fit	Small end bush in connecting rod 			
Over	To							
0.04	0.12	+0.4 +0	+0.75 +0.5	-0.1 -0.75			Bearing bush in cast iron housing 	
0.12	0.24	+0.5 +0	+0.9 +0.6	-0.1 -0.9				
0.24	0.40	+0.6 +0	+1.2 +0.8	-0.2 -1.2				
0.40	0.71	+0.7 +0	+1.4 +1.0	-0.3 -1.4				
0.71	1.19	+0.8 +0	+1.7 +1.2	-0.4 -1.7				
1.19	1.97	+1.0 +0	+2.0 +1.4	-0.4 -2.0				
1.97	3.15	+1.2 +0	+2.3 +1.6	-0.4 -2.3				
3.15	4.73	+1.4 +0	+2.9 +2.0	-0.6 -2.9				
4.73	7.09	+1.6 +0	+3.5 +2.5	-0.9 -3.5				
7.09	9.85	+1.8 +0	+4.2 +3.0	-1.2 -4.2				
9.85	12.41	+2.0 +0	+4.7 +3.5	-1.5 -4.7				
12.41	15.75	+2.2 +0	+5.9 +4.5	-2.3 -5.9				
15.75	19.69	+2.5 +0	+6.6 +5.0	-2.5 -6.6				

NOTE Fit symbol “-” indicates interference.

Table 18 Tolerances for interference fits, shaft s

DESCRIPTION. This combination gives a heavy drive fit, and is the first interference fit with the hole H7. It is commonly used for the permanent or semi-permanent assembly of steel and cast iron members, and for such applications as bearing bushes in alloy housings. In the larger sizes the amount of interference might necessitate assembly by shrinking in order to avoid damage to the fitting surfaces.

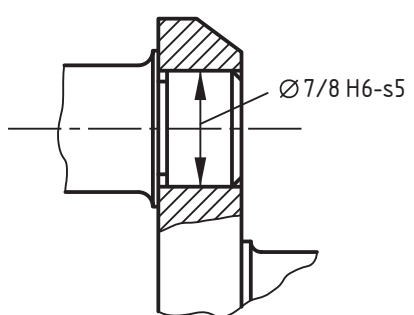
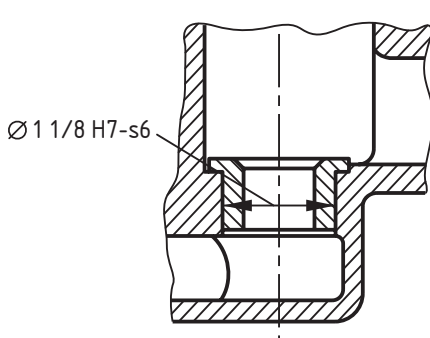
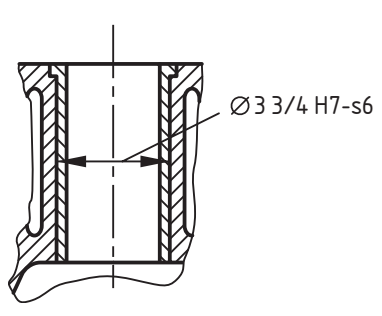
Nominal size (in)		Hole H7	Shaft s6	Extremes of fit	Examples
Over	To				
0.04	0.12	+0.4 +0	+0.85 +0.6	-0.2 -0.85	 <p>Dimensions in inches</p> <p>Ø 7/8 H6-s5</p> <p>Crank pin in cast iron web</p>
0.12	0.24	+0.5 +0	+1.0 +0.7	-0.2 -1.0	
0.24	0.40	+0.6 +0	+1.4 +1.0	-0.4 -1.4	 <p>Ø 1 1/8 H7-s6</p> <p>Water pump valve seat in casing</p>
0.40	0.71	+0.7 +0	+1.6 +1.2	-0.5 -1.6	
0.71	1.19	+0.8 +0	+1.9 +1.4	-0.6 -1.9	 <p>Ø 3 3/4 H7-s6</p> <p>Cylinder liner in block</p>
1.19	1.97	+1.0 +0	+2.4 +1.8	-0.8 -2.4	
1.97	2.56	+1.2	+2.7 +2.0	-0.8 -2.7	
2.56	3.15	+0	+2.9 +2.2	-1.0 -2.9	
3.15	3.94	+1.4	+3.7 +2.8	-1.4 -3.7	
3.94	4.73	+0	+3.9 +3.0	-1.6 -3.9	
4.73	5.52	+1.6	+4.5 +3.5	-1.9 -4.5	
5.52	6.30	+0	+5.0 +4.0	-2.4 -5.0	
6.30	7.09		+5.5 +4.5	-2.9 -5.5	

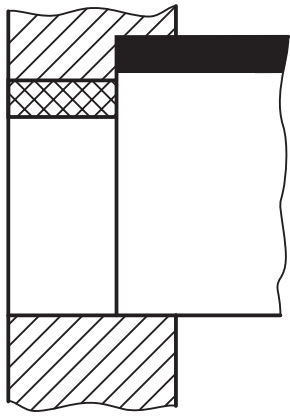

Alternative recommended grades of this fit are:
H6-s5
H8-s7

Unit = 0.001 in

Nominal size (in)		Hole H7	Shaft s6	Extremes of fit
Over	To			
0.04	0.12	+0.4 +0	+0.85 +0.6	-0.2 -0.85
0.12	0.24	+0.5 +0	+1.0 +0.7	-0.2 -1.0
0.24	0.40	+0.6 +0	+1.4 +1.0	-0.4 -1.4
0.40	0.71	+0.7 +0	+1.6 +1.2	-0.5 -1.6
0.71	1.19	+0.8 +0	+1.9 +1.4	-0.6 -1.9
1.19	1.97	+1.0 +0	+2.4 +1.8	-0.8 -2.4
1.97	2.56	+1.2	+2.7 +2.0	-0.8 -2.7
2.56	3.15	+0	+2.9 +2.2	-1.0 -2.9
3.15	3.94	+1.4	+3.7 +2.8	-1.4 -3.7
3.94	4.73	+0	+3.9 +3.0	-1.6 -3.9
4.73	5.52	+1.6	+4.5 +3.5	-1.9 -4.5
5.52	6.30	+0	+5.0 +4.0	-2.4 -5.0
6.30	7.09		+5.5 +4.5	-2.9 -5.5

Table 18 Tolerances for interference fits, shaft *s* (continued)

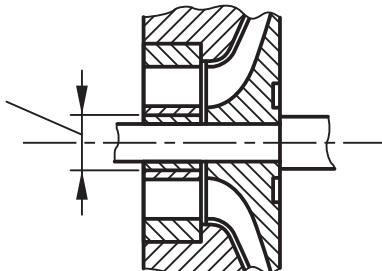
Nominal size (in)		Hole H7	Shaft <i>s</i> 6	Extremes of fit	Examples
Over	To				
7.09	7.88	+1.8 +0	+6.2 +5.0	-3.2 -6.2	 <p>Ø1 3/8 H6-s5</p> <p>Bearing bush in guide vane disk</p>
7.88	8.86		+6.2 +5.0	-3.2 -6.2	
8.86	9.85		+7.2 +6.0	-4.2 -7.2	
9.85	11.03	+2.0 +0	+7.2 +6.0	-4.0 -7.2	
11.03	12.41		+8.2 +7.0	-5.0 -8.2	
12.41	13.98	+2.2 +0	+8.4 +7.0	-4.8 -8.4	
13.98	15.75		+9.4 +8.0	-5.8 -9.4	
15.75	17.72	+2.5 +0	+10.6 +9.0	-6.5 -10.6	
17.72	19.69		+11.6 +10.0	-7.5 -11.6	

NOTE Fit symbol “-” indicates interference.

Table 19 Tolerances for interference fits, shaft t

DESCRIPTION. The minimum amount of interference provided by the combination H7-t6 is equal to 0.000 63 in per in of diameter, giving a force fit suitable for the permanent assembly of steel and cast iron parts.

In the small sizes, the deviations for s and u shafts are so close that those for t shafts have been omitted up to 0.95 in. If a fit is required in this size range, the s shaft or u shaft fits should be used.

Nominal size (in)		Hole H7	Shaft t6	Extremes of fit
Over	To			
0.04	0.12	+0.4 +0	—	—
0.12	0.24	+0.5 +0	—	—
0.24	0.40	+0.6 +0	—	—
0.40	0.71	+0.7 +0	—	—
0.71	0.95	+0.8 +0	—	—
0.95	1.19		+2.1 +1.6	-1.0 -2.1
1.19	1.58	+1.0 +0	+2.6 +2.0	-1.0 -2.6
1.58	1.97		+2.8 +2.2	-1.2 -2.8
1.97	2.56	+1.2 +0	+3.2 +2.5	-1.3 -3.2
2.56	3.15		+3.7 +3.0	-1.8 -3.7
3.15	3.94	+1.4 +0	+4.4 +3.5	-2.2 -4.4
3.94	4.73		+4.9 +4.0	-2.6 -4.9

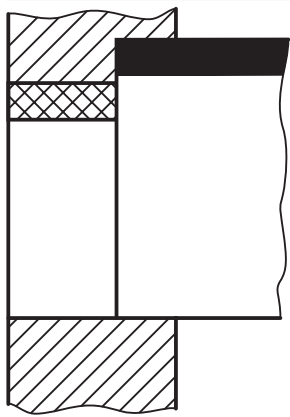

Alternative recommended grades of this fit are:
H6-t5
H8-t7

Unit = 0.001 in

Examples

Dimensions in inches

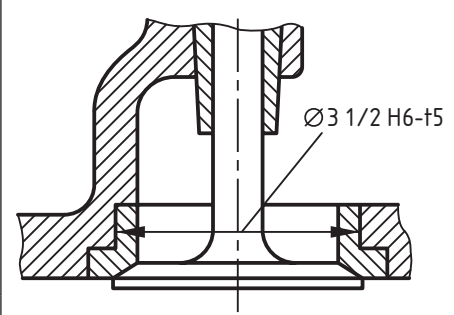

Valve seat insert in cylinder head

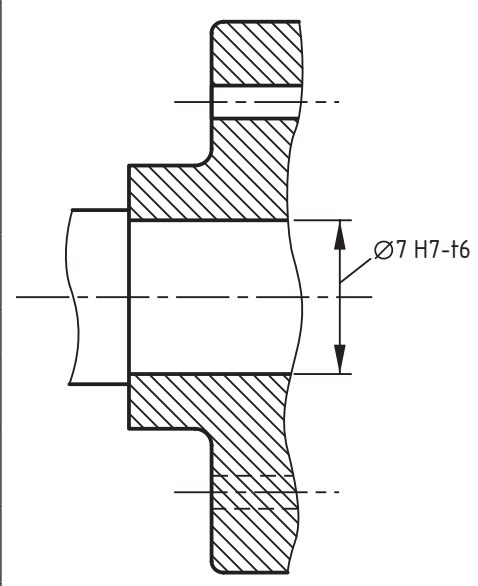

Half-coupling shrunk on without key

Table 19 Tolerances for interference fits, shaft t (continued)

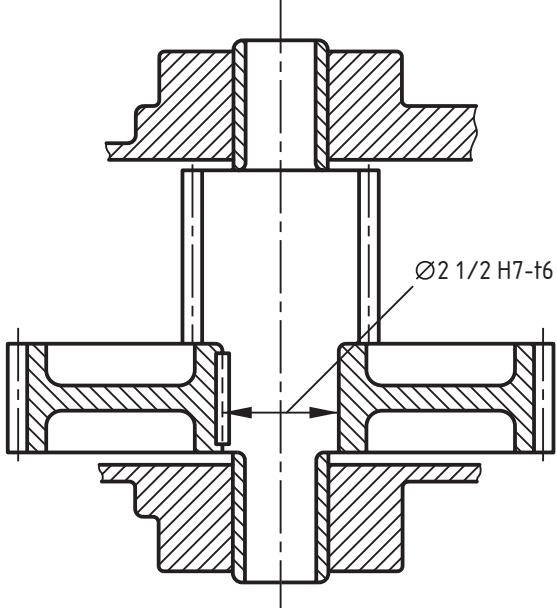
Nominal size (in)		Hole H7	Shaft t6	Extremes of fit	Examples
Over	To				
4.73	5.52	+1.6 +0	+6.0 +5.0	-3.4 -6.0	 <p>Ø2 1/2 H7-t6</p> <p>Built up compound gear for electric hoist</p>
5.52	6.30		+6.0 +5.0	-3.4 -6.0	
6.30	7.09		+7.0 +6.0	-4.4 -7.0	
7.09	7.88	+1.8 +0	+8.2 +7.0	-5.2 -8.2	
7.88	8.86		+8.2 +7.0	-5.2 -8.2	
8.86	9.85		+9.2 +8.0	-6.2 -9.2	
9.85	11.03	+2.0 +0	+10.2 +9.0	-7.0 -10.2	
11.03	12.41		+10.2 +9.0	-7.0 -10.2	
12.41	13.98	+2.2 +0	+11.4 +10.0	-7.8 -11.4	
13.98	15.75		+13.4 +12.0	-9.8 -13.4	
15.75	17.72	+2.5 +0	+13.6 +12.0	-9.5 -13.6	
17.72	19.69		+15.6 +14.0	-11.5 -15.6	

NOTE Fit symbol “-” indicates interference.

Table 20 Tolerances for interference fits, shaft u

DESCRIPTION. The combination H7–u6 provides a commonly used heavy force or shrink fit, the minimum amount of interference being equal to 0.001 in per in of diameter. The method of assembly will be by power press, using a suitable lubricant, or in the larger sizes by shrinking. The maximum amount of interference should be checked to ensure that no overstraining occurs.

Nominal size (in)		Hole H7	Shaft u6	Extremes of fit
Over	To			
0.04	0.12	+0.4 +0	+0.95 +0.7	-0.3 -0.95
0.12	0.24	+0.5 +0	+1.2 +0.9	-0.4 -1.2
0.24	0.40	+0.6 +0	+1.6 +1.2	-0.6 -1.6
0.40	0.71	+0.7 +0	+1.8 +1.4	-0.7 -1.8
0.71	0.95	+0.8	+2.1 +1.6	-0.8 -2.1
0.95	1.19	+0	+2.3 +1.8	-1.0 -2.3
1.19	1.58	+1.0	+3.1 +2.5	-1.5 -3.1
1.58	1.97	+0	+3.4 +2.8	-1.8 -3.4
1.97	2.56	+1.2	+4.2 +3.5	-2.3 -4.2
2.56	3.15	+0	+4.7 +4.0	-2.8 -4.7
3.15	3.94	+1.4	+5.9 +5.0	-3.6 -5.9
3.94	4.73	+0	+6.9 +6.0	-4.6 -6.9

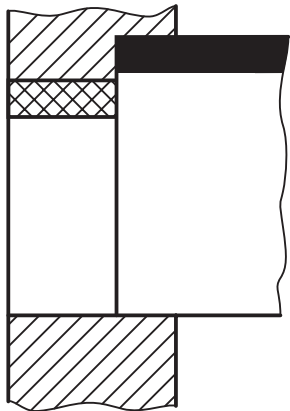

Alternative recommended grades of this fit are:
H6–u5
H8–u5

Unit = 0.001 in

Examples
Dimensions in inches

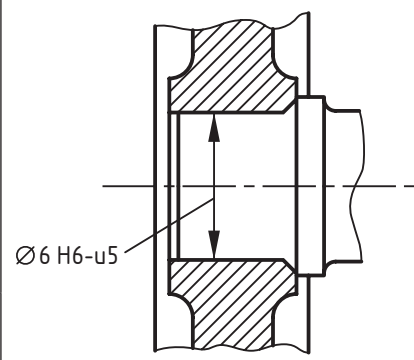

Locomotive wheel on axle

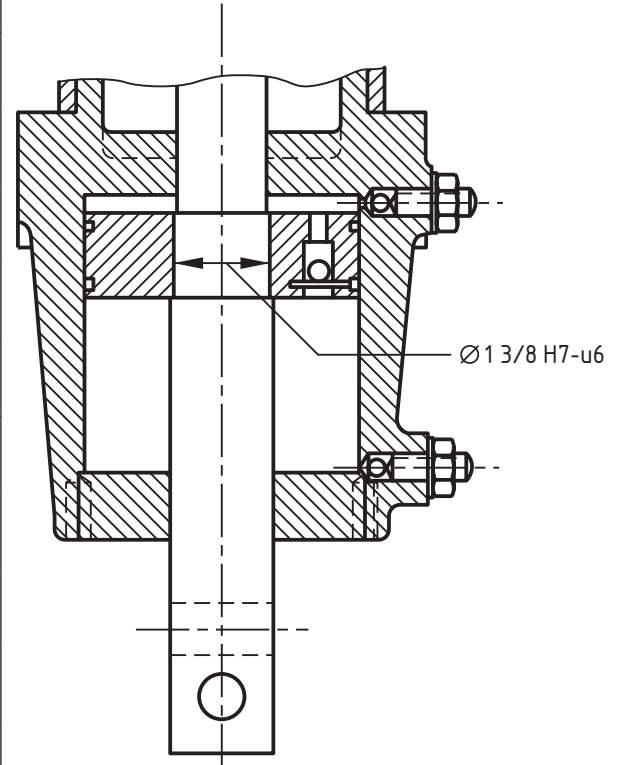

Air dashpot on brake solenoid

Table 20 Tolerances for interference fits, shaft u (continued)

Nominal size (in)		Hole H7	Shaft u6	Extremes of fit
Over	To			
4.73	5.52	+1.6 +0	+8.0 +7.0	-5.4 -8.0
5.52	6.30		+8.0 +7.0	-5.4 -8.0
6.30	7.09		+9.0 +8.0	-6.4 -9.0
7.09	7.88	+1.8 +0	+10.2 +9.0	-7.2 -10.2
7.88	8.86		+11.2 +10.0	-8.2 -11.2
8.86	9.85		+13.2 +12.0	-10.2 -13.2
9.85	11.03	+2.0 +0	+13.2 +12.0	-10.0 -13.2
11.03	12.41		+15.2 +14.0	-12.0 -15.2
12.41	13.98	+2.2 +0	+17.4 +16.0	-13.8 -17.4
13.98	15.75		+19.4 +18.0	-15.8 -19.4
15.75	17.72	+2.5 +0	+21.6 +20.0	-17.5 -21.6
17.72	19.69		+23.6 +22.0	-19.5 -23.6

NOTE Fit symbol "-" indicates interference.

Bibliography

Standards publications

For dated references, only the edition cited applies. For undated references, the latest edition of the referenced document (including any amendments) applies.

BS 1916-3, *Limits and fits for engineering – Part 3: Guide to tolerances, limits and fits for large diameters*

BS EN 20286-1, *ISO system of limits and fits – Part 1: Bases of tolerances, deviations and fits*

BS EN 20286-2, *ISO system of limits and fits – Part 2: Tables of standard tolerance grades and limit deviations for holes and shafts*

British Standards Institution (BSI)

BSI is the independent national body responsible for preparing British Standards. It presents the UK view on standards in Europe and at the international level.

It is incorporated by Royal Charter.

Revisions

British Standards are updated by amendment or revision. Users of British Standards should make sure that they possess the latest amendments or editions.

It is the constant aim of BSI to improve the quality of our products and services. We would be grateful if anyone finding an inaccuracy or ambiguity while using this British Standard would inform the Secretary of the technical committee responsible, the identity of which can be found on the inside front cover.

Tel: +44 (0)20 8996 9000 Fax: +44 (0)20 8996 7400

BSI offers members an individual updating service called PLUS which ensures that subscribers automatically receive the latest editions of standards.

Buying standards

Orders for all BSI, international and foreign standards publications should be addressed to BSI Customer Services.

Tel: +44 (0)20 8996 9001 Fax: +44 (0)20 8996 7001
Email: orders@bsigroup.com

You may also buy directly using a debit/credit card from the BSI Shop on the website www.bsigroup.com/shop

In response to orders for international standards, it is BSI policy to supply the BSI implementation of those that have been published as British Standards, unless otherwise requested.

Information on standards

BSI provides a wide range of information on national, European and international standards through its Library.

Various BSI electronic information services are also available which give details on all its products and services. Contact the Information Centre.

Tel: +44 (0)20 8996 7111

Fax: +44 (0)20 8996 7048 Email: info@bsigroup.com

Subscribing members of BSI are kept up to date with standards developments and receive substantial discounts on the purchase price of standards. For details of these and other benefits contact Membership Administration.

Tel: +44 (0)20 8996 7002 Fax: +44 (0)20 8996 7001

Email: membership@bsigroup.com

Information regarding online access to British Standards via British Standards Online can be found at www.bsigroup.com/BSOL

Further information about BSI is available on the BSI website at www.bsigroup.com

Copyright

Copyright subsists in all BSI publications. BSI also holds the copyright, in the UK, of the publications of the international standardization bodies. Except as permitted under the Copyright, Designs and Patents Act 1988 no extract may be reproduced, stored in a retrieval system or transmitted in any form or by any means – electronic, photocopying, recording or otherwise – without prior written permission from BSI.

This does not preclude the free use, in the course of implementing the standard of necessary details such as symbols, and size, type or grade designations. If these details are to be used for any other purpose than implementation then the prior written permission of BSI must be obtained. Details and advice can be obtained from the Copyright & Licensing Manager.

Tel: +44 (0)20 8996 7070 Email: copyright@bsigroup.com

BSI Group Headquarters

389 Chiswick High Road London W4 4AL UK

Tel +44 (0)20 8996 9001

Fax +44 (0)20 8996 7001

www.bsigroup.com/standards

raising standards worldwide™

