



Standard Practice for Linear-Elastic Plane–Strain Fracture Toughness Testing of Aluminum Alloys¹

This standard is issued under the fixed designation B645; the number immediately following the designation indicates the year of original adoption or, in the case of revision, the year of last revision. A number in parentheses indicates the year of last reapproval. A superscript epsilon (ϵ) indicates an editorial change since the last revision or reapproval.

This standard has been approved for use by agencies of the U.S. Department of Defense.

INTRODUCTION

Linear-elastic plane-strain fracture toughness testing of aluminum alloys is performed essentially in accordance with Test Method E399. However, there is a need, in the application of Test Method E399 for quality assurance testing, to deal with the interpretation of the results for material qualification and release in cases where all requirements for valid measurements of plane-strain fracture toughness cannot be met. It is the purpose of this practice to provide consistent methods of dealing with those situations.

1. Scope*

1.1 This practice is applicable to the fracture toughness testing of all aluminum alloys, tempers, and products, especially in cases where the tests are being made to establish whether or not individual lots meet the requirements of specifications and should be released to customers.

1.2 Test Method E399 is the basic test method to be used for plane-strain fracture toughness testing of aluminum alloys. The purpose of this practice is to provide supplementary information for plane-strain fracture toughness of aluminum alloys in three main areas:

- 1.2.1 Specimen sampling,
- 1.2.2 Specimen size selection, and
- 1.2.3 Interpretation of invalid test results.

1.3 The values stated in SI units are to be regarded as standard. No other units of measurement are included in this standard.

1.3.1 *Exception*—Certain inch-pound values given in parentheses are provided for information only.

1.4 This standard is currently written to accommodate only C(T) specimens.

1.5 *This standard does not purport to address all of the safety concerns, if any, associated with its use. It is the responsibility of the user of this standard to establish appro-*

priate safety and health practices and determine the applicability of regulatory limitations prior to use.

2. Referenced Documents

2.1 *ASTM Standards*:²

B646 Practice for Fracture Toughness Testing of Aluminum Alloys

E29 Practice for Using Significant Digits in Test Data to Determine Conformance with Specifications

E399 Test Method for Linear-Elastic Plane-Strain Fracture Toughness K_{Ic} of Metallic Materials

E561 Test Method for $K-R$ Curve Determination

E1823 Terminology Relating to Fatigue and Fracture Testing

3. Terminology

3.1 *General*—Terms, definitions, symbols, and orientation designations in Test Method E399 and Terminology E1823 are applicable herein.

3.2 *Definitions*: The following additional definitions are applicable:

3.2.1 *invalid plane-strain fracture toughness*—test result, K_Q , that does not meet one or more of the validity requirements in Test Method E399 and, where so characterized, is of no value in judging the true plain-strain fracture toughness of a material but may, under certain conditions, adequately guarantee the material's fracture toughness for lot release purposes.

¹ This practice is under the jurisdiction of ASTM Committee B07 on Light Metals and Alloys and is the direct responsibility of Subcommittee B07.05 on Testing.

Current edition approved Dec. 1, 2015. Published December 2015. Originally approved in 1978. Last previous edition approved in 2010 as B645 – 10. DOI: 10.1520/B0645-10R15.

² For referenced ASTM standards, visit the ASTM website, www.astm.org, or contact ASTM Customer Service at service@astm.org. For *Annual Book of ASTM Standards* volume information, refer to the standard's Document Summary page on the ASTM website.

*A Summary of Changes section appears at the end of this standard

3.2.2 *valid plane-strain, fracture toughness*—test result meeting all the validity requirements in Test Method E399, that is, a value of K_{Ic} .

4. Summary of Practice

4.1 This practice supplements Test Method E399 and Practice B646 in three main areas:

- 4.1.1 Specimen sampling,
- 4.1.2 Specimen size selection, and

4.1.3 Interpretation of results that fail the validity requirements in Test Method E399 in one of the following areas in order to determine if the invalid results are usable for lot release:

- 4.1.3.1 P_{max}/P_Q requirements,
- 4.1.3.2 Specimen size requirements, and
- 4.1.3.3 Fatigue precracking requirements.

5. Significance and Use

5.1 This practice for plane-strain fracture toughness testing of aluminum alloys may be used as a supplement to Test Method E399. The application of this practice is primarily intended for quality assurance and material release in cases where valid plane-strain fracture toughness data cannot be obtained per Test Method E399.

5.2 It must be understood that the interpretations and guidelines in this practice do not alter the validity requirements of Test Method E399 or promote the designation of data that are invalid according to Test Method E399 to a “valid” condition. This practice is primarily concerned with cases where it is not possible or practical to obtain valid data, but where material release judgments must be made against specified fracture toughness values. Where it is possible to obtain a valid plane-strain fracture toughness value by replacement testing according to Test Method E399, that is the preferred approach.

6. Apparatus

6.1 All apparatus shall be in conformance with Test Method E399.

7. Sampling

7.1 Sampling requirements stated in the individual material specifications shall be followed. In the absence of specific requirements in the individual material specifications, specimens shall be taken at the following locations:

7.1.1 Specimens from plate shall be from the mid-thickness, until the plate thickness is twice the standard specimen thickness for that particular product (that is, the specimen thickness selected for lot release and quality assurance testing which typically yields a valid K_{Ic} for that particular alloy and product), at and beyond which the specimen shall be centered at the quarter-thickness location.

7.1.2 Specimens from forgings, extrusions, and rod shall be taken from the center of the cross section as far as is practical.

NOTE 1—Considerable care should be taken in specifying the location of specimens within the thickness of the thick plate, forgings, extrusions, or rod because fracture toughness may vary appreciably with location through the thickness.

8. Test Specimen Configuration and Dimensions

8.1 Specimen size requirements stated in the individual material specifications shall be followed. In the absence of specific requirements, the specimen types, general configuration, and size requirements in Test Method E399 are applicable herein with the following supplemental recommendations and requirements:

8.1.1 For aluminum products, the recommended minimum specimen ligament length is:

$$(W - a) \geq 5 \cdot \left(\frac{K_Q}{\sigma_{YS}} \right)^2 \quad (1)$$

rather than the required minimum of:

$$(W - a) \geq 2.5 \cdot \left(\frac{K_Q}{\sigma_{YS}} \right)^2 \quad (2)$$

in Test Method E399.

NOTE 2—Experimental studies³ have shown that more uniform values of K_Q are obtained for high toughness aluminum alloys when the conditions of Eq 1 are met.

8.1.2 In all cases, the specimen W/B ratio shall be greater than or equal to 2 and less than or equal to 4 based on nominal specimen dimensions. Other specimen dimensional proportions in Test Method E399 shall also be maintained.

NOTE 3—Specimens meeting this requirement correspond to the standard ($W/B = 2$) or alternative specimen geometries ($2 \leq W/B \leq 4$) in Test Method E399.

8.1.3 When the minimum size requirement of:

$$(W - a) \geq 2.5 \cdot \left(\frac{K_Q}{\sigma_{YS}} \right)^2$$

in Test Method E399 cannot be met due to product dimensional constraints, the specimen shall be machined such that the W dimension is maximized to the nearest 12.7 mm (0.5 in.) at the specified test location while still meeting the requirements of 8.1.2 up to the specimen width required in the applicable material specification, or if no width is specified, up to an upper required limit of 127 mm (5.0 in.).

NOTE 4—It is not practical for W to vary continuously (that is, non-discretely) since many C(T) specimen dimensions are proportional to W . Each change in W requires a different machining or testing setup. Therefore, it is required that W be maximized to the nearest 12.7 mm (0.5 in.).

8.1.4 When the requirement $P_{max}/P_Q \leq 1.1$ cannot be met due to product dimensional constraints, the specimen shall be machined such that the B dimension is maximized up to a required maximum thickness of 63.5 mm (2.5 in.) at the specified test location. The specimen ligament length should be maintained at:

$$(W - a) \geq 2.5 \cdot \left(\frac{K_Q}{\sigma_{YS}} \right)^2 \quad (3)$$

or as large as possible while still meeting the requirements of 8.1.2, up to the specimen width required in the applicable material specification, or if no width is specified, up to an upper required limit of 127 mm (5.0 in.).

NOTE 5—The upper limit on specimen thickness and width have been established because of practical limitations on how large a specimen can

³ Kaufman, J. G., “Experience in Plane Strain Fracture Toughness per ASTM E399,” *Developments in Fracture Mechanics Test Methods Standardization*, ASTM STP 632, ASTM, 1977, pp. 3-24.

be routinely machined and tested for lot release purposes in a production environment using standard equipment. The producer may test thicker and/or wider specimens provided the testing capability and sufficient material are available, and the specimen proportions adhere to the requirements in 8.1.2.

8.1.5 When it is not possible to meet either the:

$$(W - a) \geq 2.5 \cdot \left(\frac{K_Q}{\sigma_{YS}} \right)^2 \quad (4)$$

or the:

$$\frac{P_{max}}{P_Q} \leq 1.1 \quad (5)$$

requirements, then both the W and B dimensions shall be maximized in accordance with requirements in 8.1.2, 8.1.3, and 8.1.4.

NOTE 6—For aluminum products where the size requirement in either Eqs 4 or 5 cannot be consistently met because of high toughness, even when B and W are maximized, other measures of fracture toughness such as K_{R25} described in Practice B646 or the K - R curve as described in Test Method E561 should be considered for evaluating fracture toughness for lot release purposes.

NOTE 7—Test Method E399 permits the use of side-grooved specimens in certain specimen types. Side-grooved specimens may allow for valid K_{IC} values to be obtained for high toughness alloys or thin products that otherwise would have invalidities due to excessive plasticity. For lot acceptance testing, side-grooved specimens shall not be used unless specifically allowed by the product specification or by agreement between producer and user. Side-grooves increase the level of constraint with respect to the recommended specimen. The increased constraint promotes a more uniform stress state along the crack front and inhibits shear lip development. As a result, a K_{IC} value obtained from testing a side-grooved specimen is expected to be lower than a K_{IC} value obtained from testing the recommended specimen, particularly for thin products or tests exhibiting Type I behavior. For use of side-grooves in lot acceptance testing, minimum K_{IC} values specific to side-grooved specimens may need to be established.

9. Fatigue Precracking

9.1 Fatigue precracking shall be performed and fatigue crack front measurements shall be made in accordance with Test Method E399.

10. Procedure

10.1 The test procedure, analysis of test record, and calculations shall be made in accordance with Test Method E399.

11. Interpretation of Results

11.1 A K_Q value that satisfies all of the validity requirements of Test Method E399 is a valid K_{IC} in accordance with this practice. A K_Q value that does not meet all of the requirements of Test Method E399 is not a valid K_{IC} value in accordance with Test Method E399 or this practice, but is usable for lot release purposes if all of the appropriate requirements in this section are met.

11.2 A K_Q value that has invalidities in accordance with Test Method E399, but which meets the specimen width and thickness requirements in the individual material specification, is usable for lot release provided the secondary conditions in 11.5 and 11.6 are met.

11.3 In the absence of specific requirements in the individual material specification, a K_Q value having invalidities in accordance with Test Method E399 is usable for lot release

provided that each invalidity meets all of the secondary conditions in 11.4, 11.5, and 11.6.

11.4 *Invalidities Related to Specimen Size and P_{max}/P_Q Requirements:*

11.4.1 In all cases, the specimen W/B ratio must meet the requirements in 8.1.2. Otherwise, a replacement test shall be performed using a specimen meeting those requirements.

11.4.2 If a K_Q value is invalid because the specimen does not meet the:

$$(W - a) \geq 2.5 \cdot \left(\frac{K_Q}{\sigma_{YS}} \right)^2$$

requirement but the test record meets the:

$$\frac{P_{max}}{P_Q} \leq 1.1$$

requirement, the K_Q value may be usable for lot release if the specimen width W is maximized according to 8.1.3.

11.4.3 If a K_Q value is invalid because the test record does not meet the:

$$\frac{P_{max}}{P_Q} \leq 1.1$$

requirement but the specimen size does meet the:

$$(W - a) \geq 2.5 \cdot \left(\frac{K_Q}{\sigma_{YS}} \right)^2$$

requirement, the K_Q value may be usable for lot release if the thickness is maximized according to 8.1.4.

11.4.4 If a K_Q value is invalid because it fails to meet both the:

$$\frac{P_{max}}{P_Q} \leq 1.1 \quad (6)$$

requirement and the:

$$(W - a) \geq 2.5 \cdot \left(\frac{K_Q}{\sigma_{YS}} \right)^2 \quad (7)$$

requirement, the K_Q value may be usable for lot release if the width W and the thickness B are maximized according to 8.1.5.

NOTE 8—Under the conditions in 11.4.2, 11.4.3, and 11.4.4, the K_Q value may not represent or approximate K_{IC} , but it does represent a measure of the material's resistance to fracture. K_Q values obtained under these conditions may also depend significantly on the specimen geometry and dimensions. Therefore, both the specified value and the qualification testing should be based on a specimen of the same geometry and dimensions.

11.5 *Invalidities Related to Fatigue Precracking:*

11.5.1 If the maximum stress intensity in the final stage of precracking (K_{fmax}) exceeds the limit of 60% of K_Q allowed in Test Method E399, but still satisfies the requirement that:

$$\frac{K_{fmax}}{E} \leq 0.00032 \text{ m}^{1/2} \text{ (0.002 in.}^{1/2}\text{)},$$

the K_Q value may be usable for lot release if K_{fmax} is no more than 80% of K_Q . Otherwise, a replacement test shall be performed.

11.5.2 If the crack length a determined in accordance with Test Method E399 is outside the range allowed in E399 (0.45W to 0.55W), the K_Q value may be usable for lot release if the crack length a is within the range 0.4W to 0.6W. Otherwise, a replacement test shall be performed.

11.6 *Other Invalidities*: To be usable for lot release, a K_Q value must also satisfy all other validity requirements in Test Method E399 not covered in 11.4 and 11.5. Otherwise, a replacement test shall be performed.

11.7 Annex A1 provides a flowchart to help the user understand how to interpret an invalid K_Q value from E399 to determine if it is usable for lot release according to this Practice.

12. Report

12.1 The record shall include all information required by Test Method E399 and individual reasons for invalid results being considered usable for lot release in accordance with this practice.

12.2 The complete record is not normally required for material certification and lot release purposes. Such records are usually retained by the producer for future audit by the purchaser.

12.3 For the purpose of determining conformance with a specified limit in a material or product specification, the value of K_{Ic} (or K_Q when usable for lot release) obtained in the test shall be rounded “to the nearest unit” in the last right hand significant digit used in expressing the limiting value in accordance with the rounding method of Practice E29. For a limit specified as a whole number, all digits shall be considered significant including zeros.

12.4 *Replacement Tests*—A test specimen may be discarded and a replacement test performed as instructed in 11.4, 11.5, and 11.6, or when (1) the specimen was machined incorrectly, (2) the test procedure was incorrect, or (3) the test machine malfunctioned.

12.5 *Retests*—Retests shall be performed and interpreted in accordance with the applicable material specification or as otherwise agreed upon between the purchaser and supplier. If there is no specific provision for retests, and one or more test results fail to conform with the requirements of the material specification after rounding in accordance with 12.3, for reasons other than those in 12.4, the lot represented by that test result shall be subject to rejection except as provided below:

12.5.1 For each specimen that failed, retest at least two additional specimens at the specified test location from an area in the original sample adjacent the failing specimen, or

12.5.2 For each specimen that failed, retest an additional specimen at the specified location from at least two other samples.

12.5.3 If any retest fails, the lot shall be subject to rejection, except that the lot may be resubmitted for testing provided the producer has reworked the lot, as necessary, to correct the deficiencies.

13. Keywords

13.1 aluminum alloys; fracture toughness; plane strain; quality assurance

ANNEX

(Mandatory Information)

A1. FLOWCHART FOR ADDITIONAL INTERPRETATION OF TEST RESULTS INVALID PER TEST METHOD E399

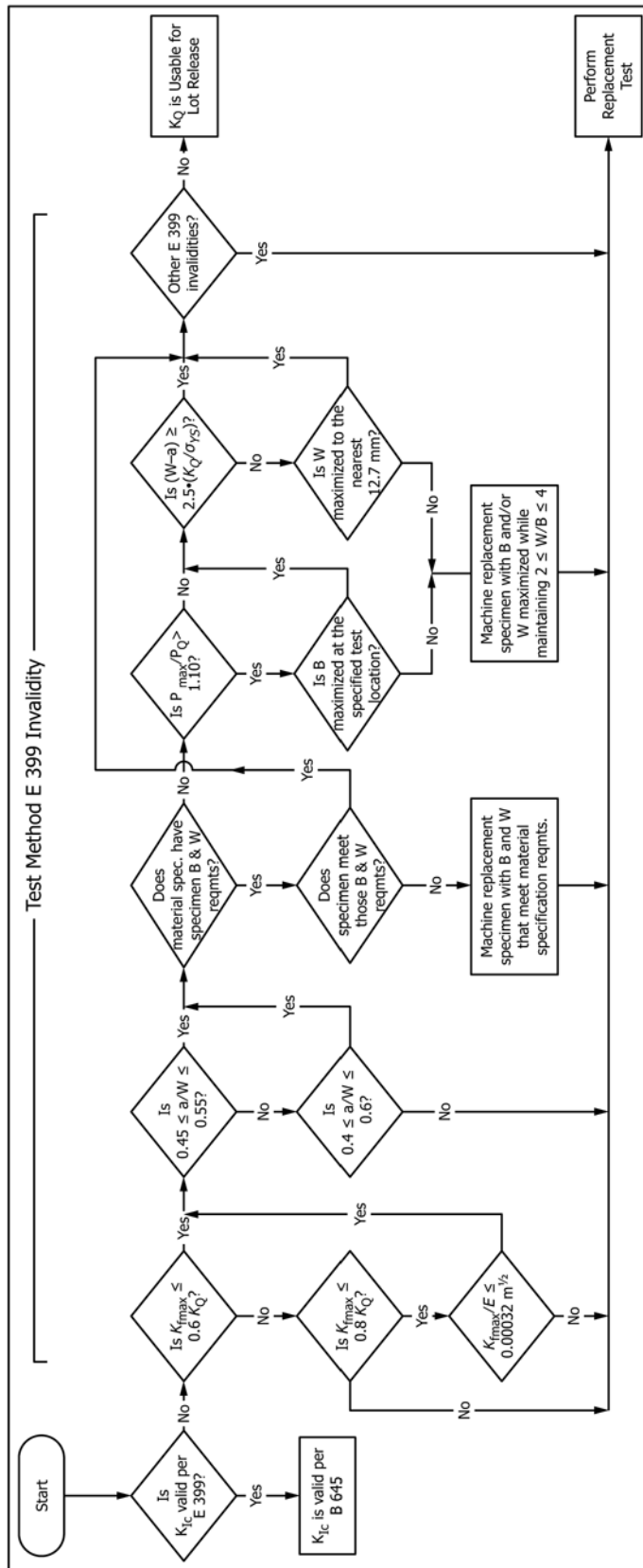

FIG. A1.1 Flowchart Showing Logic for Determining if a K_Q Value is Usable for Lot Release

SUMMARY OF CHANGES

Committee B07 has identified the location of selected changes to this standard since the last revision (B645 – 07) that may impact the use of this standard. (Approved May 1, 2010)

- (1) Sections 8 and 11 were revised to make criteria compatible with Test Method E399 – 09. (3) Equations were updated.
- (2) The flowchart in Annex A1 was revised to comply with the changes to the text.

ASTM International takes no position respecting the validity of any patent rights asserted in connection with any item mentioned in this standard. Users of this standard are expressly advised that determination of the validity of any such patent rights, and the risk of infringement of such rights, are entirely their own responsibility.

This standard is subject to revision at any time by the responsible technical committee and must be reviewed every five years and if not revised, either reapproved or withdrawn. Your comments are invited either for revision of this standard or for additional standards and should be addressed to ASTM International Headquarters. Your comments will receive careful consideration at a meeting of the responsible technical committee, which you may attend. If you feel that your comments have not received a fair hearing you should make your views known to the ASTM Committee on Standards, at the address shown below.

This standard is copyrighted by ASTM International, 100 Barr Harbor Drive, PO Box C700, West Conshohocken, PA 19428-2959, United States. Individual reprints (single or multiple copies) of this standard may be obtained by contacting ASTM at the above address or at 610-832-9585 (phone), 610-832-9555 (fax), or service@astm.org (e-mail); or through the ASTM website (www.astm.org). Permission rights to photocopy the standard may also be secured from the Copyright Clearance Center, 222 Rosewood Drive, Danvers, MA 01923, Tel: (978) 646-2600; <http://www.copyright.com/>